THREE PARTS.
1—NEWS.
2—BUSINESS.
3—KNIGHTS TEMPLAR

# The Chicago Daily Tribune.

THREE PARTS.
1—NEWS.
2—BUSINESS.
3—KNIGHTS TEMPLAR

VOLUME LXIX.—NO. 191. THURSDAY, AUGUST 11, 1910.—TWENTY-FOUR PAGES. * * PRICE TWO CENTS.

## BEGIN CAMPAIGN TO PURIFY STATE

### Three Members of Peoria Committee Tell Bloomington Meeting Reforms Illinois Must Force.

### GIVE BLOW TO LORIMER.

### Browne Is Held Up as an Example of Men Who Rule Under the Present Conditions in Political World.

[BY A STAFF CORRESPONDENT.]

Bloomington, Ill., Aug. 10.—[Special.]—An active campaign for a decent Illinois legislature was opened today by the committee of seven appointed by the recent Peoria conference. Walter S. Rogers of La Grange, chairman of the committee; Merritt Starr of Chicago, and Charles L. Capen, who presided at the Peoria conference, were the men who fired the first shots. They were speaking at the Illinois Baptist Chautauqua.

Petitions requesting the submission of the three little ballot propositions recommended by the Peoria conference were placed in circulation under the direction of Chairman Rogers and the names of many voters were attached to the sheets.

The campaign will be resumed tomorrow at Yates City in the afternoon and in Galesburg at night, where E. A. Bancroft of Chicago and Mr. Rogers will address a massmeeting in the public square.

**Starr Denounces "Slush Fund."**

Merritt Starr, arguing in behalf of a merit system which would cover all the departments of the state's government, brought in the question of the "slush fund."

"Why should the state employés—whether they be janitors of the state house, or whether they be attendants at the state charitable institutions—why should they be compelled to be servants of a political machine? The state is entitled to the best service in all of its departments. The only way to remedy the situation is to cause the enactment of a comprehensive civil service law, modeled upon the law which now is in force in the charitable institutions.

"In selecting political officers like congressmen it is necessary to know their political views. But in choosing the turnkey at Joliet, or the gatekeeper at the reformatory at Pontiac, what difference does it make with the performance of his duties whether he believes in a deep waterway or not? Here is a floor scrubber in the state house. What difference does it make in the scrubbing of the floor whether he believes in free trade or protection? Here is a grain inspector. What difference does it make in his inspection of grain whether he believes in imperialism or anti-imperialism, whether he is an insurgent or a standpatter, or a Republican or a Democrat?

**Public Officers Often Bought.**

"The Prætorian guard of old Rome, under the pretense of protecting the emperor, often controlled him, and, when he died, put the government of the world up at auction and knocked it down to the general that would give the most pay and the greatest privileges. The parallel is not wanting in our service. Officers were bought and sold until the people rose in revolt, resulting in the first national civil service law—that of 1871.

"No reason has ever been suggested why the public servants in charge of the penal and reformatory institutions of the state should not be chosen with the same care and skill, and the same freedom from sectarian, partisan, and political bias, as those who man and serve the charitable institutions.

"The state of Illinois is indebted to the last Democratic governor for promoting and approving the bill of 1895 for regulating municipal civil service and to the present Republican governor for promoting and approving the bill of 1905 regulating the state charitable civil service and also for his public declarations in favor of the extension of the system to the other branches of the service of the state.

"Our public leaders are not stupid. They know a good thing when they see it. They know when the time has come to put themselves in line with the enlightened public opinion of the state, which today demands the extension of the civil service law through all departments of the state service. The politician who opposes it will certainly be relegated to private life."

**Rogers Talks on Referendum.**

Chairman Rogers in his address made a significant point when he said he and the committee of seven hold a conservative view of the initiative and referendum issue.

"My confidence in the good sense of the people does not extend to the few who will manipulate to beat any system," he said. "I stand for an initiative and referendum sufficiently safeguarded to prevent abuses. I stand for such an initiative and referendum as one of the next steps in the evolution of our political institutions."

"The purpose of the Peoria conference," Mr. Rogers said, "as stated in the call, was to consider the breakdown of representative government in Illinois and to devise ways and means of restoring it, if possible. Theoretically, you and I are represented in the legislative assembly; practically, however, such is not the case. This conclusion is based not only on the judgment of men who understand the workings of the legislature and who study its members and know their connections, but is based on definite facts—facts that can be easily checked up by any one.

**Sees Primary Law Violated.**

"We now have in Illinois a direct primary law designed to prevent any individual or group of men from giving out nominations, like trinkets, to award the faithful. Yet in defiant violation of the spirit of the law, combinations are preparing slates and will use, where necessary, political, commercial, and social pressure to gain the nomination of the men selected.

"Going back to the fact that the figures show that there was no real contest between the Democrats and Republicans for the control of the house of representatives, this seems to indicate that some of the leaders in the two organizations were working together. There are other facts to support this assumption. When the house organized it elected a speaker he was elected by a bi-partisan combination of Democrats and Republicans. Later Lorimer was elected senator by a similar bi-partisan combination of Republicans and Democrats.

"These are the only two partisan issues coming before the legislature are the election of a senator and the election of a United States

(Continued on page 2, column 8.)

## SUMMARY OF THE NEWS.

THURSDAY, AUGUST 11, 1910.

**WEATHER FORECAST.**

Thursday fair, Friday partly cloudy, moderately warm, light to moderate southwest to west winds.

Sunrise, 4:52; sunset, 6:58. Moonset, 10:14 p. m.

TEMPERATURE IN CHICAGO
(Last 24 hours.)

Maximum, 12 a. m....75
Minimum, 6 a. m.....65

| | | | | | |
|---|---|---|---|---|---|
| 8 a. m. | 67 | 11 a. m. | 74 | 7 p. m. | 70 |
| 4 a. m. | 66 | 12 noon | 74 | 8 p. m. | 70 |
| 5 a. m. | 66 | 1 p. m. | 72 | 9 p. m. | 70 |
| 6 a. m. | 69 | 2 p. m. | 73 | 10 p. m. | 70 |
| 7 a. m. | 69 | 3 p. m. | 72 | 11 p. m. | 70 |
| 8 a. m. | 69 | 4 p. m. | 72 | 12 p. m. | 70 |
| 9 a. m. | 74 | 5 p. m. | 71 | 1 a. m. | 70 |
| 10 a. m. | 75 | 6 p. m. | 71 | 2 a. m. | 69 |

Mean temperature, 70; normal for day, 72. Excess since Jan. 1, 725.
Precipitation for 24 hours to 7 p. m., 0. Deficiency since Jan. 1, 3.86 inches.
Wind, N. W.; max. 16 miles an hour at 12:30 a. m.
Relative humidity, 7 a. m., 70; 7 p. m., 72.
Barometer, sea level, 7 a. m., 29.87; 7 p. m., 29.93.

TELEPHONE CENTRAL 100.

**EDITORIAL—PAGE 6.**

Are We Going to Be Philosophical?
The Police and the Parade.
How a Great Paper Is Made.
War Songs of a Nation.
Mr. Sullivan as a Poet.
Provincialism in New York.
A Comic Opera Republic.

**POLITICAL.**

Campaign to purify Illinois politics begun at meeting in Bloomington. Page 1.
Garfield, Pinchot, and Roosevelt hold informal reunion of "tennis cabinet" at Oyster Bay. Page 2.

**DOMESTIC.**

Mayor Gaynor of New York rapidly recovering from wound. Page 1.
Three Massachusetts convicts make bogus half dollars in prison. Page 3.
Aviator imperils own life in effort to save spectators. Page 2.
Witness before congressional committee testifies he was offered share in Indian land graft. Page 3.
Weather in other cities. Page 7.

**LOCAL.**

Milwaukee, with $4,000,000 bond issue for municipal harbor, plans to "corner" lake trade. Page 1.
Small flats make bad boys and incapable men, says Chicago professor. Page 1.
Determined to get jury in Browne trial, Judge Kersten holds first night session, and no progress is made. Page 3.
"Coal dispute" comes to crisis today at Indianapolis convention of United Mineworkers. Page 4.
Paroled convict identified through photograph as slayer of Michaelis and Helbig. Page 5.
Bankers of fourteen cities in ten states, in writing to THE TRIBUNE, express opinion there is plenty of money on hand. Page 12.

**FOREIGN.**

Widow of King Leopold to wed little known Frenchman. Page 1.
Spanish premier says he is eager to prevent rupture with vatican. Page 5.

**CONCLAVE.**

Thousands of guests in rush to attend Illinois Knights Templar grand commandery reception. Part 3, Page 2.
Templar conclave adopts concordat revising laws of order. Part 3, Page 2.
Knights praise police for work in handling crowds. Part 3, Page 3.
Leading knights of United States, England, and Canada praise Chicago at big banquet for way in which conclave was managed. Part 3, Page 3.
Raper commandery No. 1 wins first prize in Templar drill; Cincinnati second. Part 3, Page 3.

**MAGAZINE—PAGE 8.**

News of the Theaters.
Society—Entertainments.
Prof. Dorsey on Italy.
'Round about Chicago.
As Ed Howe Sees Life.
Woman and Her Interests.

**SPORTING—PAGES 10 AND 11.**

Sox take second game from Boston in twelve innings, 2 to 1.
Rain prevents Cub-Philadelphia game.
Pirates take fourth straight from Boston, winning, 3 to 2.
Philadelphia beats Tigers, 8 to 3, scoring five runs in first.
Joe Gans dies at Baltimore home after long battle with tuberculosis.
City Champion Mida eliminated in play for local golf title.

**MOVEMENTS OF OCEAN STEAMSHIPS.**

| Arrived. | Port. |
|---|---|
| AMSTELDYK | Rotterdam. |
| CARONIA | Fishguard. |
| CHIYO MARU | Yokohama. |
| DUCA DE GENOA | Naples. |
| GIULIA | Galla. |
| GEO. WASHINGTON | New York. |
| HERCULES | Yokohama. |
| HIBERNIA | Queenstown. |
| MANCHURIA | Hongkong. |
| MAJESTIC | New York. |
| MONTEVIDEO | New York. |
| SICILIAN | London. |
| TEUTONIC | Plymouth. |
| VOLTURNO | New York. |
| Sailed. | Port. |
| AMIRAL EXELMANS | La Pallice. |
| CARMANIA | Queenstown. |
| EUROPA | Genoa. |
| MAVERFORD | Liverpool. |
| KRONP. CECELIE | Southampton. |
| MAURETANIA | New York. |
| PRESIDENT LINCOLN | New York. |
| ZEELAND | Queenstown. |

**WIRELESS REPORTS.**

LA PROV'CE...Out 1,170 miles. Due at New York Saturday a. m.
LUSITANIA ...Out 575 miles.. Due at New York Friday a. m.
P. F. WILH'M..Out 280 miles... Due at Plymouth Thursday p. m.

IS THE HORSE COMING BACK?

He never really went. An auto naturally doesn't take the place of a well gaited saddle horse or give that exhilarating sense of exercise in company with an equine fellow spirit. Driving a 60 H. P. is great joy, but there is also delight in tooling a stylish 2 horse power team hitched to a smart rig.

Chicago is the great horse market and The Tribune's "Horses and Carriages" column brings you daily some of its choicest opportunities. Horse owners and dealers keep it filled with offers of splendid animals at sacrifice prices. Or, if you prefer, put in an ad yourself stating your needs.

CALL CENTRAL 100

## RIVAL CITY GOADS CHICAGO TO DUTY

### Imputed Lack of Unity and Funds Awakens Local Conferees on River Improvement.

### RUSH MUNICIPAL HARBOR.

### Milwaukee, with $4,000,000 in War Chest, Sees Its Chance and Fights to "Corner" Lake Trade.

To meet the battle cry, "Beat Chicago!" of a rival city in harbor development, representatives of the city council and the sanitary district yesterday adopted as a motto the text, "Get busy now."

Milwaukee leaders, the voters having approved a $4,000,000 bond issue for municipal dock construction, are urging the beginning of construction work. They argue that the Wisconsin city now has a great opportunity to get ahead of Chicago in the competition for lake commerce.

Commercial interests were stirred when this news reached Chicago, and yesterday arrangements were made for a special conference between committees of the city council and the drainage board tomorrow afternoon to outline plans for Chicago harbor development as rapidly as possible.

**Call All Interests to Conference.**

Ald. Harry E. Littler chairman of the council committee on harbors, wharves and bridges, conferred with Trustee Wallace G. Clark, acting president of the drainage board, and planned a meeting to be held in the board's rooms at 2 o'clock. It will be attended by a subcommittee of the city harbor committee, composed of Aldermen Littler, Merriam and Hey, and the board's committee on municipal and state relationship, Trustees Clark, Eidmann, and Healy.

One of the recent interviews in the Milwaukee papers, which contrasted the opportunities of that city with the Chicago situation, came from Ald. F. C. Bogk, chairman of a special harbor committee. Among the statements accredited to him were the following:

"That the lesser city should strive to secure advantages which will put it upon a basis of equality with, if not superiority to, the greater city, is a sign of intelligent citizenship and of patriotic endeavor. Milwaukee is the great city of Wisconsin, just as Chicago is the great city of Illinois, and in many things notwithstanding the disparity in size and wealth, the lesser may compete with the greater and achieve success.

**Says Chicago Men Lack Unity.**

"The promise of success in this competition is in nothing more to be depended upon than in the competition for lake commerce. Chicago has no harbor suited to the needs of lake commerce as those needs manifest themselves today. It has no such harbor, nor has it the unity of purpose among its men who do things that will bring about the supply of this great need. In the first place the city has not the financial ability to create a harbor.

"Then, too, there is the contest between the idealist, the city beautiful contingent and the hardheaded business man as to the uses that may be made of the lake front. The city beautiful people want it all; the men who think that commerce means more to the life of a city than beauty, want a reasonable allotment of the water front for trade. These are Chicago's problems."

Since the selection of the sub-committee of the harbors committee, the chief cause of postponement of negotiations with the sanitary district has been the absence of committeemen from the city. The argument was also advanced that there was little cause for haste as first must be obtained enabling legislation which cannot be formally brought up until the general assembly convenes late in the fall.

**Wants Plan Before Council Soon.**

Chairman Littler endeavored to obtain a meeting before tomorrow, but a representative conference could not be held until after these events have closed. He is anxious to have the problem in shape for consideration by the council at one of its earliest meetings in the fall.

"I think we are ready for action now," said Ald. Littler. "The trustees themselves seem to be more ready to meet the city half way.

"If the district representatives and our subcommittee agree at their first meeting there probably will be one or more meetings of the entire harbor committee before the council reconvenes, so that we may present at an early meeting a definite report upon which final action may be taken."

Trustee Clark expressed a similar wish for reaching an early conclusion that will unite the city and the district on one plan for dock construction.

"The district," he said, "will meet the city half way in this matter."

**Situation No Longer "Awkward."**

"The district has been in an awkward position up to this time," said Trustee Eidmann, one of the conferees and chairman of the board's finance committee, "for it did not wish to appear to step forward to claim something that the public might hold was the city's function.

"The Milwaukee argument that the interests favoring harbor development are out of harmony is not so much justified now as it has been in the past, for I believe now that the city government and the city at large is reaching a definite conclusion that this work belongs to the sanitary district.

"If the public is convinced that we should do it I am certain that it will be done. I believe the public also is confident that, if the board sets out to do anything, it will be well done. Our work is more of this nature than is the work of the city. The board is in a position to finance the task without any difficulty. We have the engineering equipment and the financial opportunity to do it well."

**Ald. Hey Still Opposes District.**

Ald. Charles E. Merriam said he believed the conference will be of benefit, but Ald. Jacob A. Hey, the third member of the subcommittee, said that he would oppose the plan of harbor construction by the sanitary district. He contended that such a function would exceed the purpose for which the district was created.

President R. R. McCormick of the board, who has been studying the harbor systems of European cities with a view to collecting information for use in the board's deliberations upon the local situation, is expected to return in two or three days. He will, therefore, be able to enter the conferences with the council representatives at an early stage.

## WANTED! CRUSADERS TO RESCUE THE PRINCESS!

## LEOPOLD'S WIDOW TO WED

### Banns Published for Deathbed Wife of Late King of Belgians

### LITTLE KNOWN OF FIANCE.

### Romantic Story of Rise of Janitor's Daughter Recalled.

[BY CABLE TO THE CHICAGO TRIBUNE.]

PARIS, Aug. 10.—While still greatly regretting the death of King Leopold of the Belgians, Baroness Vaughan is soon to wed Emmanuel Durier, a French citizen who so far as is known is without any profession. The banns have been published at Arronville, near the historic castle of Balincourt, which was a gift to the prospective bride from the aged monarch during his lifetime.

The baroness is only 27 years of age and lacking in experience in worldly affairs. Her friends say she finds it difficult to manage the huge fortune left her by Leopold and she fears that the legion of lawyers who have been fighting her in the courts will eventually swallow up not only the interest but the principal of her estate.

Durier is said to be a shrewd business man. The two sons of the baroness have been sent to school.

**Baroness' Romantic Career.**

Since her dramatic flight from Belgium on the death of King Leopold, which closed her regal career, the baroness has been living sumptuously, although in the greatest privacy, in the Château Balincourt at Arronville.

The penniless sisters of the baroness, who are living in Paris, are stupefied at the news, and express themselves as amazed that she would marry so soon after the death of the king.

The career of the Baroness Vaughn reads like a novel. The daughter of a janitor, she rose to be the acknowledged wife of the Belgian king. The marriage took place on Dec. 7, while Leopold was on his deathbed, in fact, just eleven days before his death.

**Sisters of Humble Calling.**

The thirteenth child of a family belonging to the lower class of "la petite bourgeoisie," though arrived at a dazzling degree of fortune, Blanche Caroline Delecroix never, so far as is known, exhibited the least intention of alleviating their lot and all of them speak of her with unmistakable coldness.

Her eldest sister, Mme. Laure Lefebre, 50 years old, was until recently a commission merchant at the central markets of Paris. Another, Mme. Maria Lalulit, keeps a fruit and vegetable stand in Gobelins market.

Still another sister of the baroness is Mme. Juliette Verger, who formerly was a flower girl and who now is the wife of a waiter in a café in the Place de Clythy.

The only surviving brother of the baroness is a waiter in another café not far from the Place Republique. He alone of the family has something kindly to say of the widow of the Belgian king, whom he called, half jocularly, his brother-in-law.

## PRIZE DOG RIDES IN SPECIAL

### Canine Lordship on Way from Paris to New Frisco Home.

### DISDAINS BAGGAGE COACHES.

### Mrs. Drew, Owner, Shields Pet from Asperities of Plebean Contact.

His canine lordship in his special $1,900 Pullman car inspected Chicago for an hour yesterday from the observation end, growled his disapproval on two separate occasions when trainmen approached, and then proceeded to his future home in San Francisco. His residence there will be with Mr. and Mrs. Frank C. Drew, who paid for the special parlor car rather than see the blue blooded bulldog consigned to a baggage car, as required by railroad rules.

**Wins High Prize in Paris.**

When interviewed, shortly after his arrival, Lord Bow Wow said:

"The newspapers already have said too much about me. It is correct, however, that I won the highest prize at Paris, France, where I first met Mr. and Mrs. Drew, who persuaded me to visit this country. It was not to be imagined that a dog of my lineage would ride in a baggage car, so it is not at all astonishing that a special Pullman was engaged for our sole occupancy. From what I hear of San Francisco I believe I will enjoy my sojourn there."

The "dog special Pullman," instead of being brought down to the Central railroad station, was switched off on the south side and transferred to an afternoon train which left for the west from the Adams street station. Trainmen were almost the only observers privileged to gain a glimpse of the expensive animal, first of his race to ride in such style across the continent.

**Mrs. Drew Soothes Harrowed Feelings**

Visitors were not welcomed by the blue ribbon winner, who showed his massive fangs and growled whenever any one drew near the rear end of the car. Mrs. Drew, who has taken a strong fancy to the beast, showed that she was on good terms with it by patting its head soothingly whenever its wrath was stirred by too close proximity of a "plebe."

"Isn't he worth a Pullman car?" asked Mrs. Drew as she gazed admiringly on the dog while it lay at her feet with one eye closed and the other aimed suspiciously at the interviewer.

## RAISES PRICE OF VEHICLES.

### Carriage Manufacturers' Association Acts Because of Increase in Cost of Labor and Materials.

Louisville, Ky., Aug. 10.—The Carriage Manufacturers' association of the United States today resolved to advance the price of vehicles for the season of 1911, because of the greater cost of labor and materials. The exact percentage of increase will be announced later.

## SMALL FLATS MAKE BOYS BAD

### No Chance to Empty Pockets, He Turns His Mind to Mischief.

### WHAT HE NEEDS IS ROOM.

### Then Develops Into Able Man, Says Chicago University Professor.

A bad boy and a small flat always are chums. If Johnny is worse than ever these days, blame the diminutive apartment. It is all because he hasn't sufficient room to empty his pockets.

Prof. Allan Hoben of the homiletics department of the University of Chicago explained the importance of John's pockets in a lecture on "The Boy and the Modern City" yesterday at Mandel hall at the university. The only wonder is that flat dwelling children are not all refractory, said the professor.

**Must Unload His Pockets.**

The scientific exposition of Prof. Hoben's theory is based on the fact that boys carry in their pockets a remarkable assortment of articles, including pieces of string, bits of brick, small stones, sticks of chalk, gum, fishhooks, souvenir buttons, penknives, bird eggs, metal slugs, whistles, and mouth organs. If the possessor has no chance to unload these objects a detrimental effect upon his system ensues.

"A boy collects almost everything, following the instinct of proprietorship and an idea that he will use the things for purposes of construction," said Prof. Hoben. "The small flat usually has no provision for these things, and thus the boy has no chance to exercise his instincts in these directions. Many flats are so small that, I understand, the little dogs have learned to wag their tails up and down instead of sidewise.

**Wastes Ability to Apply Himself.**

"Nervous deterioration from overstimulation as the result of many sights and experiences is another evil of city life for the boy. The city boy may have greater swiftness and sophistication, but he lacks the ability to apply himself to a problem for any length of time. His health flies out through the nerves.

"The schools and churches of the city are also at fault. There must be places where the boy, during his education, can come into contact with thoroughly virile men, as it is doubtful if any woman can enter into the chaotic condition of mind of a boy from 12 to 14 years of age. The pastor is worse than useless if he is only to be a policeman to usurp the privileges of boyhood."

## STEAL SAFE WITH $6,500 IN IT.

### Paymaster's Strongbox Carried Away from Maneuver Camp in Wyoming —No Trace of the Robbers.

Cheyenne, Wyo., Aug. 10.—An army paymaster's safe containing $6,500 was stolen from the maneuver camp at Pole mountain and carried away. There is no trace of the robbers. Officers are searching the hills. When W. T. Wilder arrived the first of the week with the money for the troops the safe contained $30,000.

## GAYNOR GAINING; TODAY THE CRISIS

### Physicians Expect New York Mayor to Recover Unless Complications Appear This Morning.

### EDWARDS GETS A THREAT

### Police Officer Who Predicted Injury to City's Chief Executive Is Suspended Pending an Inquiry.

**DOCTORS' LATEST BULLETIN.**

New York, Aug. 11.—The following bulletin on Mayor Gaynor's condition was issued at midnight:

The mayor's progress today has been satisfactory. He has good strength, has rested well, has taken considerable nourishment, and is in good condition this evening.

WILLIAM J. ARLITT,
GEORGE D. STEWART,
GEORGE E. BREWER,
CHARLES H. PECK,
J. W. FARRIER,
CHARLES M. DOWD.

New York, Aug. 10.—[Special.]—Mayor William J. Gaynor tonight has so far recovered from the effects of the bullet wound inflicted upon him by a discharged city employé yesterday that physicians predict his speedy return to normal health unless some unforeseen complication appears.

Ten o'clock tomorrow will be the crisis. Unless blood poisoning appears by that time the mayor will be considered safe. So favorable was the mayor's case today that the surgeons decided not to attempt an operation for the removal of the split bullet that has lodged in his neck.

The faith that Mr. Gaynor is out of danger was demonstrated tonight when the three New York specialists who had been in continuous attendance at his bedside in St. Mary's hospital, Hoboken, came back to New York, leaving the mayor in the care of only two watchers. Mrs. Gaynor, after an almost sleepless vigil at the bedside, left the mayor's side late this afternoon for a forty minute spin by automobile.

**Girls Furnish New Clew.**

In the meantime police are investigating all possible clews which may show that other persons besides James J. Gallagher were concerned in the attack on the mayor. Gallagher in his cell has lost some of the bravado which he showed immediately after the attempted slaying, but he declares none except himself was involved and refuses to express any regret at the act.

Two young girls who declared they overheard an intoxicated policeman remark on Monday night that the mayor would be shot either on his departure for or on his return from Europe, furnished the basis for one police inquiry. Policeman Joseph P. Hoch of the Madison street station, whose number —1846—is the number given by the girls, was suspended from duty tonight, pending an investigation. The mayor has been drastic in his police betterment crusade, and he has many enemies on the force.

An anonymous letter, threatening the life of Street Cleaning Commissioner William M. Edwards, whose powerful blows felled Gallagher, started another investigation, but generally the communication is attributed to a crank. Although it predicted for "Big Bill" a fate similar to the mayor's, the former football player seemed to regard his chances of life and death as good as ever.

**Gaynor Has Cheerful Day.**

For a man who so narrowly escaped instant death by an assassin's bullet, Mayor Gaynor spent a cheerful day. The patient's sleep was broken by brief periods of wakefulness from midnight until 4:50 o'clock in the morning. At this hour the mayor awoke and found Dr. Arlitt at his bedside. Upon the physician's questioning, Mayor Gaynor said in a sprightly manner:

"O, I'm feeling fine."

Then he lay in a half doze until 7 o'clock, when Secretary Adamson entered the sick chamber to inquire as to the patient's condition.

"Hello, Adamson," was the mayor's salutation. "How are you doing? How did you make out the night?"

The mayor's voice was stronger than it had been the day before and there was no trace of the harshness which had roughened the tone of it on Tuesday. The only complaint the mayor had to make about his night was that the heat bothered him. He said he did not have enough air in his room and that for a time the nurse had had to fan him. But that was a minor discomfort, the mayor hastened to add.

**Complains of Being Hungry.**

Mr. Gaynor seemed ready and anxious to talk. He asked Adamson about who of his official family had stayed at the hospital over night, what accommodations they had, and how did they sleep. He wanted to know where Mrs. Gaynor had slept and whether or not her accommodations had been comfortable.

About 7:30 the mayor complained of being hungry. Dr. Charles M. Dowd ordered the nurse to prepare for him a bowl of chicken broth. After the mayor had finished his breakfast he continued to sit up for a few minutes. A few minutes before 8 the mayor's wife entered the sick room. The patient immediately began an argument with her as to what he ought to eat. As Adamson explained afterwards, Mrs. Gaynor knew her husband's weakness for bacon, and by the drift of his conversation she easily surmised that he was trying to induce her to smuggle him in a rasher past the vigilant eyes of the physician.

"O dear me," said the mayor, "won't somebody sneak me in just a little something good to eat?"

Dr. Dowd had caught drift of the mayor's wheedling of Mrs. Gaynor. He promised the patient that if he continued to improve for the next twenty-four hours as he had done during the past night there might be some chance for bacon for the next morning's breakfast. One hour later Mr. Gaynor was allowed another bowl of broth.

**Many Visitors Come In.**

Early morning visitors began to arrive before the mayor has finished his breakfast. All of them had to content themselves with standing round in the entrance hall of the hospital and gleaning what bits of news they could from the physicians and the black robed Franciscan sisters. The only city official who was allowed access to the sick

chamber was Acting Mayor Mitchel, who had five minutes with the mayor.

Before Mitchel saw the mayor there was a more intimate personage who had access to the sick chamber. This was Thomas L. Gaynor, Mayor Gaynor's older brother, from Springfield, O. Thomas Gaynor had received word of the assault upon the mayor at his home in Ohio at noontime on Tuesday, and he had caught the first train for the east.

At 10 o'clock all of the physicians in the case had assembled in the mayor's room and they said afterwards that they had found him in the happiest of spirits. His temperature was 100 1-5 degrees. His respiration was normal. Dr. Arlitz dressed the wound in the mayor's neck before the arrival of the physicians, making the first change in the dressing since the wound was treated upon the mayor's arrival at the hospital on Tuesday. He found no sign of a fresh hemorrhage having occurred after yesterday's dressing, nor was there any indication of any other complication.

**Mayor a "Good Patient."**

Several times during the course of the day Mayor Gaynor was given a bowl of broth. He drank it greedily, and more than once he complained that this soft food was hardly filling. The physicians looked upon his constant hunger as a good sign of increasing strength. His honor was what the physicians call a good patient. He showed no signs of restlessness, and he did not fret under the restraint of enforced quiet. Two or three times Mayor Gaynor alluded to his present situation in a light hearted fashion.

"Now we'll make this a good rest," he once said to his wife. "Now that we're here, we might as well get all of the advantage there is in it."

At 2 o'clock in the afternoon Mayor Gaynor was moved to a larger and airier room. Contrary to usual hospital usage, this new room was furnished like any apartment in a hotel. There were carpets on the floor, curtains and hangings at the windows, and pictures hung about the walls. The patient seems to appreciate the change already.

Mayor Gaynor's condition seemed so much better late tonight that all the attending physicians left St. Mary's hospital except Dr. Stewart, and of the family only Mrs. Gaynor and Rufus Gaynor remained.

**Does Not Know Assassin.**

Those who came from the sick room today said that aside from the mayor's first query, "Who did this?" which was voiced immediately after the shooting, while he was being led to his stateroom on the Kaiser Wilhelm, the mayor has shown absolutely no curiosity on the subject. He has not asked the name of the man who attempted to assassinate him, nor has he seen any newspaper which carried the name of Gallagher in large type on its pages. In the absence of any manifest desire on his part to learn this fact nobody has told him.

As for Gallagher, overnight reflection in the Hudson county jail seems to have tempered his sullen defiance of Tuesday, for today he retracted the statement he had made immediately after the shooting in which he glorified and justified his deed. He told the assistant prosecutor of Hudson county and his lawyers who visited him he was sorry that he had shot Mayor Gaynor and that he hoped the mayor's life would be spared. But his obstinacy led him to qualify even this exhibition of contrition.

"I am sorry I shot Gaynor, but I feel no remorse," said Gallagher. "I had to do it as a lesson to the country—to teach high officials to regard the rights of their subordinates. I consider that I had to shoot the mayor as a lesson to the country. I did what I did for personal principles and was not prompted by any anarchistic belief.

**Sorry He Shot Edwards.**

"I am sorry that Commissioner Edwards was wounded, for I was aiming only at the mayor. But even the thought of killing him had not been long in my mind. In fact, I reached no decision until I got up yesterday morning. The paper said that Gaynor was going to sail for a vacation. That made me angry—to think that he should have a vacation in Europe while I did not even have a chance to work, much less get a vacation."

It was learned today that besides third or forty letters, evidently in answer to inquiries and complaints about the civil service system written by Gallagher to various officials, not excepting Gov. Hughes, the police found in his room at 440 Third avenue two blackjacks and a box of cartridges from which just enough had been taken to load his revolver.

One of the blackjacks was short, not much over six inches in length. It terminated in a leather covered slug of lead which weighed about two ounces. The other was made more like a slungshot. Attached to the lead was a double thong of leather nearly two feet long.

While the Hudson county officials were impatient to get the machinery started for an effective demonstration of Jersey justice, in the case of Gallagher, it was decided after a conference early this afternoon to wait until the outcome of the mayor's wound is certain before asking for indictments. It was stated that indictments could be returned that would carry a maximum punishment of twenty-two years at hard labor and fines amounting to $6,000.

**Inquire Into Officer's Threat.**

Inspector Russell was successful today in his search for a policeman who is said to have remarked in the presence of two witnesses Monday evening, "Mayor Gaynor will get his. If he doesn't get it before his boat leaves tomorrow it will be coming to him when he gets back."

According to the story told to Inspector Russell, Rebecca Pearlman, 225 Henry street, was standing with her friend, Kate Isenberg, on the latter's stoop at 206 Clinton street, on Monday evening. A policeman in uniform was standing near by and while they were watching him he drank a glass of beer which had been passed to him.

"Mayor Gaynor hasn't gone yet," suggested Rebecca Pearlman in warning. The policeman turned toward her, saying: "I don't care if he hasn't. I'm not afraid of him. He will get his. If he doesn't get it before his boat leaves it will be coming to him when he gets back."

Both girls thought that the policeman had had several drinks before the one they saw him take.

When she heard that the mayor had been shot Miss Pearlman told her brother, and police headquarters was notified, and Commissioner Baker directed inspector Russell to investigate the case. Russell and Lieut. Maher brought Policeman Joseph Hock into Commissioner Baker's office. They were inside with the commissioner for nearly half an hour. When they came out they went to the office of the chief inspector and Koch was suspended. Commissioner Baker refused to discuss the case.

**Whitlock in Gaynor's Praise.**

Toledo, O., Aug. 10.—[Special.]—Mayor Brand Whitlock, a close friend of Mayor Gaynor, today wired the following statement from Wequetonsing, Mich., where he is spending his vacation:

"It is a disaster. Gaynor is filling the biggest job in all America and he is filling it with distinguished ability. He has rare courage, he has high intelligence; he has that uncommon sense which we persist in calling common sense.

"He believes in fundamental Democracy and he recognizes the city as the hope of Democracy in America. He is the best of men and the best of mayors, and not only the biggest American city but the American nation would be meaner today without him."

## LINDSEY LAUDS LA FOLLETTE.

**Denver Judge Speaks for Badger Senator at Kenosha, Wis.—Calls Him Great Leader.**

Kenosha, Wis., Aug. 10.—[Special.]—Declaring the nation is facing the greatest struggle since the civil war, Judge Ben B. Lindsey of Denver opened the campaign for the reelection of Senator La Follette here tonight. He spoke to a crowd which taxed the capacity of the largest auditorium in the city, and paid a great tribute to the insurgent leaders of Wisconsin and the nation. He declared that La Follette was head and shoulders above the other leaders in Wisconsin.

"The fight is not between Democrats and Republicans," declared Judge Lindsey, "but between the people and the special interests. It is a fight between manhood and money, and I am for the men who stood the ordeal in the fiery furnace, who were tested and found true.

"And, standing head and shoulders above them all is that dauntless, peerless leader, Robert M. La Follette of Wisconsin. You owe it to yourselves, to the state, and to the nation to support him and send him back to continue that glorious fight for the people of the nation."

## TENNIS CABINET HOLDS A REUNION

**Garfield and Pinchot Visit Roosevelt for Old Fashioned Talkfest.**

**RESULT IS KEPT SECRET.**

**Deposed Forester and Former Secretary of the Interior Report on Conditions.**

Oyster Bay, N. Y., Aug. 10.—[Special.]—The unwonted siege of inactivity that has characterized Sagamore Hill for the last few days was broken tonight. At the invitation of Mr. Roosevelt, Gifford Pinchot, the deposed chief forester, and James Rudolph Garfield, a defeated candidate for the gubernatorial nomination of Ohio, came to Oyster Bay late this afternoon. The three sat in the Roosevelt library until midnight and talked about all sorts of things, including conservation and western politics.

Mr. Roosevelt had been looking forward for some time to the visit of his tennis cabinet friends, Pinchot and Garfield. He followed carefully the movements of the Ohio convention, in which the former secretary of the interior was cast for a leading role. He rooted for a progressive platform, but the Ohio Republicans adopted a standpat platform with a conservation plank in it. The colonel said at the time that he would make no comment on that until he saw Mr. Garfield, and probbaly not after that.

**Pinchot Not Roosevelt Messenger.**

The report that Roosevelt had sent Pinchot out to California to stump for two insurgent candidates had such a startling effort on the coast that the colonel felt constrained ot issue a statement declaring that he had done no such thing and was not meddling. Despite that fact, Mr. Roosevelt says a good many California Republicans are not convinced yet. He repeated tonight that he meant what he said in his statement.

Messrs. Pinchot and Garfield alighted from the train at Oyster Bay just at dusk this evening. They were received by a reinforced batch of newspaper correspondents, who came down upon hearing of their visit. The Roosevelt chauffeur stood at a respectful distance.

Mr. Pinchot was approached first. He was asked if he had made it known in California that he had not gone there at the request of Col. Roosevelt. He replied that he had not given the impression that he was acting as the colonel's spokesman. He said he had made eight speeches in behalf of Hiram Johnson, progressive candidate for the gubernatorial nomination, and William Kent, an insurgent, seeking a congressional nomination. That was four more speeches than he had intended to make, he said.

**What Pinchot Thinks of Taft.**

"After your visit to California do you believe that Johnson or Kent will be nominated?" he was asked.

"I am convinced of it," said Mr. Pinchot.

"What did they think of the Taft administration out there?"

Mr. Pinchot looked surprised, glanced at Mr. Garfield and started to walk away. He turned suddenly as if an idea had struck him.

"Well, gentlemen," was his answer. "what do you think of the weather?"

It was pouring rain at that moment and there were flashes of lightning in the western sky. If Mr. Pinchot meant anything by the comparison he obtained the desired effect. It was plain what he thought of the Taft administration.

What view he may entertain regarding the Ohio situation or anything else James R. Garfield is keeping to himself. He refused point blank to say a word about events of the last few weeks and would not admit that the Republicans were in a shaky condition in Ohio. He hurried to Sagamore Hill wreathed in smiles.

**Roosevelt Silent on Conference.**

Mr. Roosevelt himself was not anxious to talk of his conference with Garfield and Pinchot tonight. He admitted, though, that he had discussed conservation with the forester because he wanted to glean facts for the speeches he will deliver on his western trip. The colonel was keen to learn all he was able to concerning the state of affairs in the west and middle west. He is pretty apt to touch upon the things his friends told him of, when he gets wound up, later in the month.

Mr. Roosevelt has heard only one side of the Ballinger-Pinchot controversy thus far. It is known that he has formed definite opinions on that subject, too. It has been stated many times that if he and President Taft split it will be upon that rock, first at any rate.

Visitors to Sagamore Hill are not so loquacious as they used to be. For instance, Collector Loeb went away early this morning without a word of comment upon his evening with the colonel.

**Loeb Out of New York Race.**

Mr. Roosevelt admitted that he and Mr. Loeb had talked for the most part of Africa and old times, with here and there a jest interspersed by a reference to politics. He said, however, that Mr. Loeb was out of the race for the gubernatorial nomination of New York.

Mr. Roosevelt stated emphatically tonight that he would have nothing to say about the state situation before he left for the west. He said he would neither write nor express any opinion on that topic. It is expected that several of his addresses will contain matter that may throw a good deal of light upon what he thinks of affairs in general in this country.

Tomorrow morning Pinchot and Garfield will go away from here. No more visitors are looked for at Sagamore Hill, unless unforeseen things come to pass. Between writing pieces for the Outlook and speeches for the public, the contributing editor will have plenty to keep him busy.

## KANKAKEE COUNTY DEMOCRAT REBUKED FOR LORIMER VOTE.

**Representative Allison of Essex Finds Party Committee Opposed to His Candidacy for Re-election.**

Kankakee, Ill., Aug. 10.—[Special.]—Dr. J. W. Allison of Essex, Ill., a Democratic member of the last legislature who voted for Lorimer and who is a candidate for renomination, attended a meeting of the Democratic county committee today with the expectation that his candidacy would be indorsed. Instead he was condemned for his vote for Lorimer.

Allison defended his course, declaring he was urged by prominent Democrats of the district to break the deadlock, which was costing the state $1,000 a day. He charged that the opposition to his candidacy came largely from THE CHICAGO TRIBUNE and the Legislative Voters' league, who were angry of vital interest to Chicago, the deep waterat him for refusing to support two measures way and tuberculin test acts, the first of which would put the state to $20,000,000 expense and the second to $80,000,000.

A recommendation was made that the election of United States senators be by popular vote, which would prevent the purchase of seats in the upper house of congress. The main resolution passed read as follows:

We deplore the widespread prevalence of bribery, graft and corruption among public officials as an evil which threatens the life of the republic, an evil which must be abated if popular government is to survive. We call upon the proper officials to see that the guilty members of the last legislature are brought to speedy justice and we commend the efforts of State's Attorneys Wayman and Burke in this direction. We also call upon the voters of Illinois, irrespective of party, to use care in selecting candidates, so that no one already tainted or under suspicion can steal into the halls of justice.

Allison plans to fight for reelection in spite of the opposition of the committee.

## BEGIN CAMPAIGN TO PURIFY STATE

(Continued from first page.)

senator, yet on both these issues groups of Democrats and Republicans acted in harmony so that they and the people back of them might be in control.

"After the election of a speaker nearly two months elapsed before the speaker appointed the committees of the house. Business was permitted to accumulate to such an extent that during the closing weeks of the session the regular order of business was lost sight of and business was conducted under a suspension of the rules. This gave to the speaker power to practically dictate legislation. The committee frequently killed legislation by refusing to report measures back to the house for consideration.

"A legislature so selected and organized might by chance do what the majority of the people want it to do, but let us see what really happened. Confessions and grand jury investigations have shown that money was paid to members of the legislature for voting for William Lorimer for senator and that a jackpot fund—made up of money paid in by people who either wanted legislation or who wanted proposed legislation killed—was distributed among certain members of the legislature."

**Attack on Bipartisan League.**

Charles L. Capen, in his address, bitterly attacked the bipartisan system in Springfield which resulted in the election of Shurtleff as speaker and Lorimer as senator. Mr. Capen said the last general assembly would long be a stench in the nostrils of the state.

In the course of his remarks, Mr. Capen quoted the Minnesota corrupt practice law, that of Missouri and California being substantially the same.

"Illinois needs a drastic and complete law of this kind as badly as any state or country on earth, to cover both primary and general elections," he said. "It may not be requisite, as considered in several states that such a law should apply to township or school elections, because there the danger is less; but it would be better to cover them all.

"The ethics of some of our politicians has fallen to the lowest possible ebb," he continued. "We read, and it is not denied, that Lee O'Neil Browne, whom eight jurors have declared guilty of bribery, and who is now undergoing a second trial, is not only a candidate for reelection but has a large fund at his command for campaign purposes. Another Democratic legislator who voted for Mr. Lorimer has rushed into print to say he was not a grafter. The only reason he so voted was because he was promised, if he did, a postmaster friend should be allowed to retain his office. As if this was not dishonest graft of the grossest and most dangerous kind.

"The ballot should be secret, but everything else having a bearing upon elections should have the limelight thrown upon it. It would be of inestimable value if voters were shown who and what are behind the candidate. At the last session of congress an effort was made to have these verified statements published long enough before election to guide the voters. Such a showing would be of immense importance and should be required. Most of us vote now largely in the dark.

**Vote Buyer Is Immune.**

"By what means did the two leaders of their respective parties control our last legislature? Not so long ago a candidate for mayor of Bloomington spent $8,000 to secure his nomination at the primaries. Many like additions could be added to the sickening list, and matters seem constantly and rapidly to grow worse. Many of our politicians, who now feel compelled to contribute large sums, would be glad to have this relief.

"It is a singular fact that, under our law, while those who sell their votes can be punished, the candidate who buys is freed from prosecution. Those who oppose it prove their unfitness by so doing. Some, perhaps, who are rich enough are willing to pay for the sake of the honor and charge the amount to profit and loss. This means men of moderate means and those who are willing to accept office as a public duty are debarred. Others spend the money as an investment, to recoup themselves by dishonest means."

## DEMOCRATS OF HOME STATE BOOM BAILEY FOR PRESIDENT.

**Ticket Headed by Wets, Though Convention Favors Submission of Prohibition Amendment to the People.**

Galveston, Tex., Aug. 10.—After indorsing Senator Joseph W. Bailey for the Democratic nomination for president in 1912, and nominating a full state ticket, headed by Oscar B. Colquitt for governor and A. B. Davidson for lieutenant governor, the Democratic state convention adjourned this evening.

Both Colquitt and Davidson are anti-Prohibitionists, notwithstanding the convention declared in favor of the submission of a prohibition amendment to the people.

The tariff plank adopted is:

"We reaffirm the tariff declarations of the Democratic state and national platforms of 1896, and we expressly condemn the proposition to remove all duties from the manufacturers' raw material so long as such duties remain on manufacturers' finished product."

This is favorable to Senator Bailey's contention.

**Cecil Lyon in Control.**

Dallas, Tex., Aug. 10.—Charles W. Ogden of San Antonio presided as permanent chairman at the Republican state convention today. Cecil A. Lyon, Republican national committeeman, apparently was in control. The following slate was agreed upon:

For governor—J. O. Terrell.

For lieutenant governor—Harry Masterson.

For attorney general—J. W. Cocke.

For assistant associate justice of the Supreme court—M. C. Brady.

**Haskell to Be Indorsed.**

Oklahoma City, Okla., Aug. 10.—The state Democratic convention tomorrow will indorse the administration of Gov. Haskell, ratify the nomination of the Democratic state candidates named at the primaries, pledge the party to an economical administration, and probably reaffirm the party's faith in United States Senator Gore. Senator Gore may address the convention.

## ALDRICH PREPARING ANSWER TO BRISTOW TARIFF CHARGES.

**Senator Also Plans to Take Stump in Coming Campaign to Defend Cotton Schedules.**

Boston, Mass., Aug. 10.—Details of the conference at Warwick, R. I., on Sunday last, attended by Senator Nelson W. Aldrich, Senator W. Murray Crane of Massachusetts, and Secretary to the President Norton, became known in higher political circles here today.

It is said Senator Aldrich definitely told his callers that stories to the effect he had reconsidered his determination not to run again for the senate are without foundation.

It was learned, further, here today that Senator Aldrich, breaking a lifelong precedent of never issuing a statement "under fire," has decided to make a public reply to the charges of Senator Bristow of Kansas regarding the rubber schedule of the Payne-Aldrich tariff bill.

With regard to the charges as to the cotton schedule, Senator Aldrich will make a speech during the coming campaign in the "enemy's country" out west in which he will defend the new tariff law as a whole and will make a full statement regarding the cotton schedule.

Senator Aldrich has been at work on his statement in reply to the rubber charges for several days. He has told some of the friends who have talked with him he is proud of the part he played in framing this schedule and that he will make his course absolutely plain.

**Love Leads to Girl's Suicide.**

Moline, Ill., Aug. 10.—[Special.]—Parental disapproval of her fiance drove Jennie Wobenecraft, aged 23, to commit suicide by taking poison.

## WORKING TO GET JURY FOR BROWNE

**Judge Kersten Holds First Night Session to Rush the Proceedings.**

**NO PROGRESS IS MADE.**

**But Three Men in the Box, Three of Whom Are Tentatively Accepted.**

Judge Kersten adjourned the first evening session of the bribery trial of Legislator Lee O'Neil Browne at 10 o'clock last night without results as far as the selection of a jury was concerned.

After two and one-half hours was passed in examining prospective jurors the day ended where it began with four men in the box, three of whom had been tentatively passed by both State's Attorney Wayman and Attorneys P. H. O'Donnell and Charles E. Erbstein, of counsel for the defendant.

As he adjourned court, Judge Kersten announced that henceforth night sessions would be in order daily until the panel of twelve men was obtained to hear the evidence in the case of the Ottawa legislator accused of bribing Representative Charles A. White to vote for Senator Lorimer.

**Tells of Day and Night Sessions.**

"We must get a jury," the court said. "We will hold court all day tomorrow and a session in the evening. The same course will be followed Saturday and the days of next week until the jury is completed."

Of the four men in the jury box at the adjournment three were there when court was adjourned in the morning for the afternoon recess, because of the funeral of Walter R. Michaelis, at which Judge Kersten served as an honorary pallbearer.

The fourth man was C. A. Young, a grocer of La Grange, who was tendered to the state by Attorney O'Donnell after exhaustive questioning, in which it appeared the attorney was endeavoring to disqualify the venireman without challenging him peremptorily. He will be questioned by the state this morning.

Mr. Young said he had formerly been in his present business in Chicago. He disclaimed any especial knowledge of the case and said he could sit in judgment in an impartial manner.

**Each Side Uses Five Challenges.**

During the evening two peremptory challenges were used by the attorneys for the defense and a single one by Mr. Wayman, bringing the total peremptory challenges used by each side to five. Both sides were extremely careful to challenge any venireman who seemed to be acceptable to the other side.

George Demarest, a leverman for the Illinois Steel company, who had been tentatively accepted by both sides since Saturday, was challenged peremptorily by Attorney O'Donnell, after the lawyer had exhausted all attempts to get rid of him for cause. Mr. O'Donnell asked him if he did not believe in Socialism, and was against the present form of government. This was denied, but the venireman admitted he helped Socialist candidates in their campaigns.

He denied that he had ever discussed the Browne case at length with his fellow workman at the steel plant.

"Did you not fully discuss the Browne case in a saloon near the mills?" asked the attorney.

"No sir," was the reply.

"Well, Mr. Demarest," said the attorney, "the defense will excuse you peremptorily."

**Accepted, but Challenged by State.**

John F. Fitzgibbons, a postoffice employe who resides at 5425 South Ashland avenue, who said he was able to give the defendant an impartial trial, was quickly accepted by the defense and tendered to Mr. Wayman, who quite as quickly challenged him when it came the state's turn to question him.

State's Attorney Wayman challenged Louis F. Roth, 3545 Racine avenue, after he had been accepted by the defense. Roth said he was a tinsmith, but not a union man.

"Do you know Robert E. Wilson?" Mr. Wayman asked.

"No, sir."

The venireman also declared in response to further questions that he had no acquaintance with Michael Giblin, private secretary to Legislator Browne; M. B. (Skinny) Madden, the so-called "labor czar," and other union leaders. Mr. Wayman then challenged him.

William E. Hinton, 2450 Wilcox avenue, was excused when he said he would not put any credence in the testimony of an accomplice, Tom A. Moore, 1375 East Fifty-fourth street, said he couldn't apply, in this case, the law which presumed every man charged with crime innocent until proved guilty, and was allowed to go for cause.

**Enters Court with Bailiff.**

George Demarest, 3215 East Ninety-first street, the only venireman who seemed to be satisfactory to both sides up to the session of the morning, came into court accompanied by a bailiff. Two other men who had been tentatively accepted by the defense Monday afternoon also were under the bailiff's care. They were Arthur J. Shallbetter, 3214 West Ohio street, and John Lyng, 3416 North Irving avenue.

After two veniremen had been excused by the defense, Arthur C. Brash, 910 North Lincoln street, was tentatively accepted by the attorneys for Browne and the panel of four was tendered to the state's attorney.

Edmund Barthman, 1141 South Kedzie avenue, was the first man questioned.

"I am naturally a Republican," he said in reply to a question as to his political affiliations, "but I don't work at it much."

"Have you read anything about this case?" he was asked.

"I have read all about the case," he replied, "and I have a decidedly fixed opinion."

**Believes in Fair Umpire.**

Brash, who was accepted by the defense, said he took much more interest in baseball than he did in politics. Attorney O'Donnell passed him after the venireman declared he believed in a fair umpire. State's Attorney Wayman soon drew answers from Brash which disqualified him in the eyes of the state. He stated he was a friend of Congressman Moxley and had voted for him. He also admitted a slight acquaintanceship with Senator Lorimer.

Mr. Wayman, after challenging Brash for cause, examined Alexander Skinger, 553 East Thirty-seventh street, an employé of the Chicago Motor Car company, and tendered him to the defense in place of Brash. Attorney O'Donnell was still questioning this man when court was adjourned until the evening session.

## HADLEY AND TWO CHICAGOANS IN CONFERENCES WITH TAFT.

**Walter Wilson and Elton Lower Advise President on Economy in Administrative Offices at Washington.**

Beverly, Mass., Aug. 10.—President Taft and President Hadley of Yale were in conference again late today regarding the personnel and work of the commission which is to be appointed to inquire into the proposed regulation of the issue of stocks and bonds by railroads.

While Mr. Hadley has not yet definitely accepted the tendered position of chairman of the commission, he is giving the president all the assistance he can in formulating a plan of work, and it is believed that eventually he will take the chairmanship. Mr. Taft is strongly urging the matter upon him.

The president is making daily progress with the plans for economy and greater efficiency in the government departments at Washington. He had conferences today with Walter Wilson, city controller of Chicago, and Elton Lower, chairman of the Chicago civil service board.

Both of these officials will see the president again tomorrow. Already they have given much valuable information.

## DENEEN DELAYS 'HOT' REPLY

**Governor Promises to Answer "Slush Fund" Charges Later.**

**CLAIMS HER HUSBAND PAID.**

**Widow Says Grain Inspector's Employe Contributed $25.**

Following a conference between Gov. Deneen and W. Scott Cowen, state grain inspector, the state's executive again postponed his promised "red hot" answer to the "slush fund" charges, first made by Col. Frank L. Smith of Dwight regarding the Pontiac reformatory and later touching the state grain inspection department. The governor, before he returned to Springfield at midnight, said he intended to incorporate his statement in a public speech, but did not know where he would deliver the address.

It was asserted that the governor has some new evidence, which he regards as important and which he will include in his answer to the stories that campaign contributions or assessments were collected in 1908 from the employés in state institutions. Mr. Deneen, however, declined to show his hand further than he has done by his declarations that the contributions were "purely voluntary" and without pressure from department heads.

**Says Husband Paid Assessment.**

Mr. Cowen's published statement that the employés of the state grain inspection department contributed or not as they pleased, and that there was no compulsion, drew an answer from Mrs. Emil Santmeyer of Waukegan, whose husband died a few weeks ago.

"I recall distinctly," said Mr. Santmeyer, "when my husband paid his assessment. He was employed in the state grain inspector's office and drew a monthly salary of $112. In 1908 he had to pay $25 into the fund. The money was kept out $12.50 at a time, on two pay days. He did not turn it over to any one, but it was just kept out of his pay, and I don't know what became of it.

"My husband told me of the circumstances, but we said nothing about it because we believed Inspector Cowen was following just the regular procedure. Of course, Mr. Santmeyer desired to hold his job, so he made no objection."

Santmeyer, whose death was due to pneumonia, was superintendent of the Episcopal Sunday school and was a member of the church vestry.

**Gets Evidence for Use Later.**

Secretary Herbert E. Fleming of the Illinois and Chicago Civil Service Reform associations, which are taking advantage of the embroglio to press their campaign "against the spoils system," is collecting data from the various state institutions to be used in the legislature next winter, when a demand will be made for enactment of an adequate civil service law. Through correspondence an inquiry as to Col. Smith's charges regarding the Pontiac reformatory has been started.

**OBITUARY.**

FREDERICK FISCHER, formerly a wholesale grocer in Chicago, died at his home in Los Angeles, Cal., on Aug. 5. Mr. Fischer, who was born at Dachnendorf, Germany, in 1821, became a resident of Chicago in 1848 and after becoming first a clerk and later a partner in the firm of G. C. Cook & Co., wholesale grocers, he organized, in 1865, with Simon Reid and Thomas Murdoch, the wholesale grocery firm of Reid, Murdoch & Fischer. Mr. Fischer retired from this firm in 1888 and invested his fortune in Chicago real estate. He moved to Los Angeles in 1902. Mr. Fischer was twice married, first to Wilhelmina Luetge, who died in 1876. Four of the five children of this first union are living. The second wife, who survives him, was Mrs. Mary Wood Powers. The funeral will be at Rosehill cemetery, Chicago, on Sunday next.

WILLIAM W. CALDWELL, 2143 Warren avenue, died yesterday afternoon at his residence, after a brief illness. He was 95 years old. Mr. Caldwell was born in Orange county, N. Y., May 17, 1815. His parents moved to Ontario, Canada, when he was 7 years old. He was in the painting business at Whitby, Ont., until 1882, when he moved with his family to Huron, S. D. He came to Chicago in 1892, and went into business with his son, William, on Madison street. Besides this son a widow and another son, Charles, survive him. The funeral will be held today at 12:30, at his late residence. Interment will be at Whitby, Ont.

SAMUEL M. FASSETT, one of the oldest photographers in the United States, formerly a pupil in Chicago of Daguerre, the originator of the daguerreotype, of whom he was later he was a partner, died Tuesday, Aug. 2, at Washington, D. C. He was 86 years old. He came to Chicago when 25 years old and went to Washington in 1875. Mr. Fassett is survived by four daughters and two sons, one of whom is Raphael Fassett, 2328 Calumet avenue, Chicago. Interment was in Washington, D. C.

MRS. ELECTRA FAY CRAMER died yesterday morning at the age of 92 years at the residence of her son, Frank Cramer, 1306 Ritchie place. Mrs. Cramer leaves three other children, Mrs. J. Laurence Laughlin, E. W. Cramer, and John Cramer of Milwaukee. She had been ill only a week. The interment will be in Milwaukee, where the funeral services will be held.

SISTER MARY MAGDALEN COX, aged 84, oldest nun at the Visitation monastery, in Wilmington, Del., was buried on Monday in the monastery graveyard. The world did not know of her death until yesterday. Sister Mary Magdalen was a daughter of the late James Chester Cox, president of the Lehigh Coal and Navigation company.

BISHOP EDWARD J. DUNNE, D. D., Catholic bishop of the diocese of Dallas, Tex., who died suddenly at Green Bay, Wis., last Friday, was buried from the Church of the Immaculate Conception yesterday. Interment was in Calvary cemetery.


Gibbons' "Sale de Luxe," taking in the finest Suits possible to make.

There are still some splendid chances to get

$40 Suits for . $27
$35 Suits for . $22
$30 and $25 Suits for . . $17
$20 Suits for . $12

Gibbons
CLOTHES SHOP
49 Jackson Boulevard



CARSON PIRIE SCOTT & CO

Men's

New Fall Clothing

A Complete Showing

A splendid assortment of men's high grade fall suits, made to our special order, new styles in fabrics, patterns and models, price range,

$15 to $35

New Overcoats Also on Display.

Men's new fall rain coats in new fabrics and cravenette cloths ..... $16.50 to $25.00

New Fall Fancy Vests, $2.50 to $5.00

Second floor, south room

Pajamas, $2.25

Usually About One-Half More

In this lot there is a varied assortment of light weight pajamas made of mercerized fabrics, mostly in the no-collar style in many different kinds of neat trimming effects and cuts, all sizes, 15 to 18, suit ..... $2.25

Night Robes, 75c

Ordinarily One-Third More

Light weight—100 dozen in the lot—made of excellent quality of cambric without collar (low neck), trimmed with neat single and double trimmings in white, blue and red. This is a special purchase for this conclave week, all sizes 15 to 18 ..... 75c

Silk Hosiery, Pr., 65c

A Special Sale

Men's genuine thread silk hosiery, full regular made with lisle thread sole, which improves the wearing quality. They come in an immense range of correct fall colorings, also Eiffel fast black—one-third regular price at, a pair ..... 65c

Summer Underwear

Greatly Reduced

Men's athletic coat style shirts and knee length drawers to match—lines that formerly sold for a great deal more, reduced to, each ..... 65c

Men's athletic style knee length union suits, made of a fine quality of madras cloth, reduced to, a suit ... $1.15

First floor, south room



MARSHALL FIELD & COMPANY

Savings of a third in

Fancy Table China

In which almost all the needed pieces are included.

Limoges China of the finest grade—one of the strongest features of our Seventh Annual Sale.

| | |
|---|---|
| Bread & Butter Plates, 10c. | Jelly Jars and Plates, $1.25. |
| Tea Plates, 15c. | Sugar and Cream Sets, $1. |
| Luncheon Plates, 20c. | Teacups and Saucers, 25c. |
| Dinner Plates, 25c. | Coffee Cups and Saucers, 35c. |
| Chop Dishes, $1. | Teapots, $1. |
| Salad Bowls, $1.25. | Bouillon Cups and Saucers, 35c. |
| Cake Plates, 75c. | |

The shapes will be especially admired for their simple beauty—the pattern is a conventional border of small pink roses and forget-me-nots, stippled gold handles.

Second Floor.



Mandel Brothers

will place on sale today seven thousand yards of

Plain and novelty all-silk crepe de chine, sold at 75c & 85c yd.; at 58c

White, ivory, cream, and every wanted shade in plain and all the popular color combinations in floral and Persian novelties, styles now in great demand for waists, dresses, negligees, auto scarfs, etc.

Silk section—First floor—Wabash Ave.

# AIRSHIP'S PLUNGE HURTS 7 IN CROWD

## Walter Brookins, Aviator, Is Victim of First Accident to Spectators.

## ONE BOY MAY NOT LIVE.

### Asbury Park Throng Gazes Horror Stricken as Flyer and Others Are Hurt.

Asbury Park, N. J., Aug. 10.—[Special.]—Walter Brookins, the youthful pupil of the Wrights, who on July 9 soared to the record height of 6,175 feet at Atlantic City and then coasted safely to earth, crashed to the ground from a height of about fifty feet in the first hour of the opening of the ten day aviation meet here this afternoon, and for the first time since aviation began to draw big crowds of onlookers an aeroplane tumbled down on the heads of spectators.

Seven persons besides Brookins were injured. One 14 year old boy named George Burnett of Spring Lake was crushed beneath the framework of the lower part of the main planes of the machine. His skull was fractured and his hip was broken. He was taken to the Long Branch hospital in an automobile that had been parked a few feet from the place where the wreck occurred. He probably will die.

**Six Others Hurt.**

The six others who were injured were:

BRADFORD, RICHARD, policeman, of Asbury Park, right shoulder and right arm bruised and lacerated; tongue cut.

FROMME, WARREN V., 12 years old, son of Lawyer Isaac Fromme of New York, who is spending the summer at his cottage at Deal Beach; bruises of the head and body, but not seriously injured.

GORSUCH, MORRIS, 30 years old, of Asbury Park, right forearm broken. Removed to his home.

MURGATORY, DANIEL, a boy, right arm broken and shoulder dislocated; taken to his home in Asbury Park.

O'GRADY, GERALD, 10 years old, a guest with his parents at the Hotel Victoria, right side cut and bruised; taken to hotel.

REED, JOHN, policeman of Asbury Park, bruised about body; returned to duty on the field after being patched up in the hospital tent.

When Brookins was found beneath the tangle of the torn plane fabric and splintered framework and wires he lay on the sod of the aviation field with his face in a pool of blood and his right hand still grasping a steering lever. He was thought to be dead as he was dragged out of the wreck by Chief of Police Sexton.

**Asks How It Happened.**

While being carried into the hospital tent a few feet away, however, the aviator began to gasp, and as Dr. Taylor of the Asbury Park free dispensary leaned over him in the hospital tent Brookins asked, weakly:

"How did it happen?"

Today the doctors say that a superficial examination showed that Brookins had a broken nose and severely lacerated head and face. His eyes are closed and he has bruises about the body.

Brookins says his fall was due to efforts he was making while descending to avoid a crowd of camera men and other spectators grouped on the aviation field a few feet in front of the north end of the uncovered grand stand, which at this point was solidly packed with spectators. When about fifty feet over the heads of the grand stand crowd the aeroplane was seen to tip at what seemed to be almost an angle of forty-five degrees as the aviator tried to swing his machine in a sharp circle between the grand stand and the knot of men out on the field. As if a sharp puff of wind had hit the lower surface of the highest edges of the main planes, the machine momentarily stood on edge in midair, and then headed straight downward and crumpled into a heap of wreckage.

**Thousands in Narrow Escape.**

Had the aeroplane fallen ten feet further back in its flight it would have crashed upon the grand stand crowd and crushed many men, women, and children who a few moments before were cheering the aviator.

One could almost reach out and touch the wreckage from the front row of the grand stand seats. Shrieks of terror arose from the onlookers. Men and women crouched and with upraised hands seemed to try to ward off the machine bearing toward them. Out on the sod in front of the stand there was a wild scramble among the standees whose badges permitted them to be on the field. Along the grand stand seats, at a safe distance from the machine, the 3,000 spectators arose with a cry of horror.

The aeroplane fell upon a group of program sellers, policemen, and special deputies, and some small boys who had been flying kites of strange design before Brookins took the air.

The plane smashed through a cigar case standing on the grass, the starboard edges of the planes tearing through the wire netting that was supposed to keep the crowd back. A big crowd of officials, reporters, national guardsmen, and the police turned in to pick up the injured.

**GERMAN AEROPLANIST HURT.**

JOHANNISTHAL, Germany, Aug. 10.—Lieutenant Heim met with a serious accident at the aviation meeting here this afternoon. While flying at a height of about 225 feet in a Wright machine one of the propellers broke. The other continued to run, causing the craft to turn over several times. It fell with a crash and was completely demolished.

Heim was carried off the field unconscious. Later he regained consciousness, but his injuries are considered very grave.

The flights today were of a mediocre character. Brunnhuber, with a Sommer machine, made a flight of one hour and fifty minutes. Dorner, in the weight competition, made a flight of five minutes, carrying an extra weight of 371 pounds.

# SHIRT WAIST COP THE LATEST.

## Socialists in Milwaukee Plan to Rid Policemen of Blouses in Hot Weather.

Milwaukee, Wis., Aug. 10.—[Special.]—A municipal police force neatly attired in shirt waists is the possibility in socialistic Milwaukee.

The exact nature of the uniform has not been decided upon, but the entire strength of the Socialistic administration is behind this shirtwaist idea and it seems certain that next Monday an ordinance will be passed ordering the chief of police to clothe his men in something more fitted to warm weather than the present garb of blouse, waistcoat with buttons by the bundle, and stiff starched collar.

A meeting of the police and fire committee was held tonight, at which an ordinance ordering a change of summer attire was passed unanimously and the council will get this new uniform on Monday.

# CRAZED, IMPERILS OWN BABY.

## St. Charles, Ill., Man Is Found After Week's Spree Holding Child's Head Under Water.

Crazed from the effects of a continuous spree of more than one week, John Dolman of St. Charles, Ill., a laborer, took his 2 year old baby from his residence, and when found by a party of searchers was standing waist deep in a creek holding his boy's head under water. He was arrested and the baby returned to his mother. Dolman's wife refused to prosecute him yesterday and he was released from custody.

# Shooting of Mayor Gaynor on Ship at Hoboken, N. J.

MAYOR GAYNOR A MOMENT AFTER THE SHOOTING HIS SECRETARY AT HIS SIDE HEALTH COMMISSIONER LEDERLE BEHIND

COPYRIGHTED 1910 BY PRESS PUBLISHING CO. (N.Y. EVENING WORLD), NEW YORK.

CAPTURE of THE ASSASSIN GALLAGHER STREET COMMISSIONER EDWARDS THE ASSASSIN

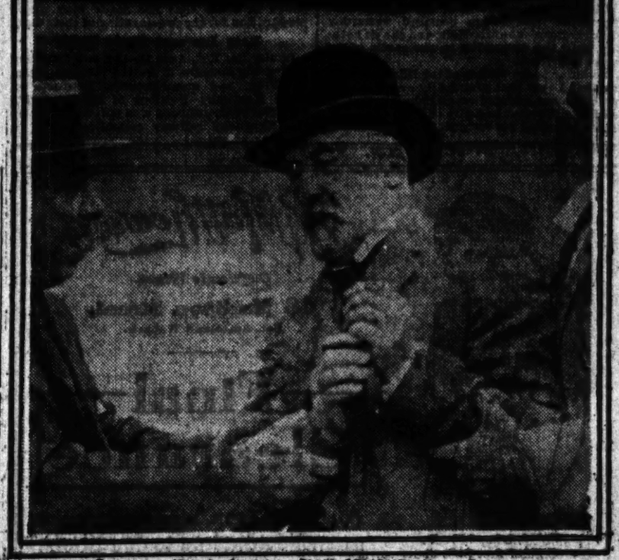

COPYRIGHT, 1910, BY AMERICAN PRESS ASSOCIATION

THE INSTANT AFTER THE SHOOTING. TWO COMRADES ARE HOLDING THE MAYOR TO KEEP HIM FROM FALLING

# MISS LIBBEY'S "GUESTS" COY

## Actress-Novelist Holds Reception on Stage in New York.

## WOMEN ARE TOO BASHFUL.

### Only a Few Go Up to Shake Hands When Invited to Do So.

New York, Aug. 10.—[Special.]—Frederick Townsend Martin is credited by some persons with originating the movement to bring society and the stage together, and has done so to a limited extent by means of luncheons to select parties in expensive restaurants, but over in Brooklyn they give Corse Payson the credit for originating receptions on the stage in order that audiences and actors may get to know each other, and over there it works well.

The plan was tried this afternoon at the American Music hall roof, but whether it was a success depends upon viewpoint. It had been arranged that Miss Laura Jean Libbey, who used to write novels for the lovelorn and who may do so still, but who is now appearing in a little "love monologue," in which she gives original recitations and advice, according to the program on "all topics of love," should hold a reception.

When Josh Daly of the management got out before the footlights during the intermission and made a neat little speech, inviting anybody who wished to come upon the stage after the last turn, to meet Miss Libbey, he got some applause. When Miss Libbey came on the stage for the reception there was a moment of expectant silence, but nothing happened. Miss Libbey stood and smiled encouragingly, but still nothing else happened.

**Press Agent Earns His Pay.**

Finally the gentlemanly press representative of the theater got busy, darted to the rear of the auditorium and a moment later started toward the stage with a blond young woman in brown upon his arm.

The young woman, who seemed acquainted with the theater, was applauded as she stepped upon the stage, and a second young woman, a brunette in a short black skirt, also got a hand. Then there was some more expectant silence and Miss Libbey seemed to grow a trifle embarrassed.

Then a woman in black appeared upon the stage, took a seat, and added her smile of encouragement to that of Miss Libbey, which by this time was faltering. Then the woman in black, who is Mrs. Taylor, sister or sister-in-law of the novelist, and who is acting as her manager, came down into the audience and extended personal invitations.

Finally, from somewhere or other, a little child in white ran upon the stage toward Miss Libbey, who took her up and kissed her, while the audience dutifully applauded. The business with the child took several minutes and then the child's mother went on and was the fourth to shake Miss Libbey's hand. Another painful period of inactivity and then the novelist-soprano advanced to the footlights and, making a few graceful but circular gestures with her hands, took the matter in them.

**Lauds Jean in Ballyhe.**

"If any lady would like to shake my hand," she said, sweetly, "let her come upon the stage. My time is limited. Just come to that side entrance and pass through. I have got just about five minutes now."

This brought forth a girl in a tan suit, with a black hat. A minute later another, similarly clad, was discerned going up. Then there was more waiting and after two minutes had passed two men, one of them with read hair, having been urged by those about them, started down the aisle and mounted the stage, to wild applause.

Then came the supreme moment, when a regular, typical Laura Jean Libbey man, with such dark romantic eyes, curly hair, and a suit of perfect fit, gracefully made his entry, bowed low over the hand of the lady, said a few words, and passed on. This encouraged a man with a cap to do likewise, but he was the last one to be so bold.

# MULE'S DEATH BANK RUN CAUSE.

## Purchaser Suspects a Fraud, Stops Payment on Check, and Rumors Rouse Depositors' Fears.

Louisville, Ky., Aug. 10.—A mule's death was responsible for a run on the South Louisville Deposit bank today. A depositor on Monday purchased the animal, giving in payment a check for $75. That night the animal died. Suspecting that he had been "stung," the purchaser stopped payment.

The payee presented the check just before the bank closed and payment was refused. He left, spreading a report that the bank had ceased payments.

More than 100 depositors were in line seeking to withdraw their savings when the bank opened this morning. By noon the real cause of the "run" had been learned and it stopped.

**Investigate Death of Woman.**

The coroner is investigating he death of Barbara Bennett, 32 years old, 3661 West Monroe street, who died at he County hospital yesterday afternoon of cerebral hemorrhage. She was taken to the hospital Aug. 8, after she had been found unconscious in her room.

# HALTS THE BURIAL OF WOMAN

## Coroner to Investigate the Death of Mrs. Nora Bailey.

## HURT DURING A QUARREL?

### Neighbor Admits Pushing Her; Husband Calls Injury Talk "Bosh."

A coroner's inquest will be held this morning to determine whether or not Mrs. Nora Bailey, 35 years old, of 587 West Forty-second street, who died at her residence Tuesday, supposedly of an intestinal disease, suffered injuries ten days ago, during a quarrel with a neighbor, that might have led to her death. Her body was to have been buried this morning, but Coroner Peter Hoffman stopped the funeral until after the inquest.

Dr. T. A. Daly of 3758 South Halsted street, who had attended the woman during her illness, said she died from intestinal trouble after an illness of three days.

Mrs. Ella Kane, 505 West Forty-second place, told attaches of the coroner's office that she had been informed by neighbors that Mrs. Bailey had been injured in a quarrel.

**Disturbance Admitted by Neighbor.**

Mrs. Lillian Maher, 583 West Forty-second street, with whom the woman had quarreled, said:

"About ten days ago Mrs. Bailey, who apparently had been drinking, came into my house and started to abuse me. I pushed her into the yard and she went home. We did not speak for several days. Two days before she died she sent for me and I went over to her house.

"She might have been slightly injured when she fell on a pavement after I pushed her, but if she was hurt she did not tell me of it."

**Husband Brands Talk "Bosh."**

John Bailey said that he thought the talk of the neighbors that his wife had suffered injuries during the quarrel that caused her death was "all bosh."

"The doctor was here several times each day while she was ill," he said. "She told me several times that she had not been hurt in the quarrel. She had a cut on her head, but that was caused when she fell on a pavement."

Dr. Daly said that in view of the stories of the neighbors he was forced to notify the coroner and ask that an inquest be held. He said that even if the woman had suffered injuries during the quarrel they had nothing to do with her death.

# HUSBAND WHO SHOT WIFE SAVED FROM MOB BY POLICE.

## Appointment to Meet Separated Spouse on Street Results in Serious Wounds from His Revolver.

Mrs. Rose Hussey was shot and injured seriously last night by her husband, who met her in Rush, near Michigan street. Following the shooting the collected crowd threatened to lynch Hussey, and the arrival of Sergeant Tierney and Detectives Gilman and McKune from the Chicago avenue station alone saved him from being injured. He was taken to the station.

The woman was taken to Passavant hospital, where it was found that two shots had passed through her shoulder and another had struck her hand while she was struggling for the possession of the revolver.

According to Mrs. Hussey, she has been separated from her husband, James Hussey, for several weeks. She has lived with her mother at 2006 Hastings street, but yesterday she went to visit her sister, Mrs. John F. O'Connell, who lives at 128 Michigan street. While at Mrs. O'Connell's house the husband telephoned to her and, accompanied by her sister, she went to meet him.

"He drew his revolver and then grabbed me by the hand and started to drag me with him," the woman said. "When I struggled he began shooting and I snatched at the pistol. I jerked it from him just before several men arrived."

The police say Hussey was confined in the asylum for the criminal insane at Chester, Ill., until recently. He will be held pending an investigation of the case.

# LAHIFF TO RETURN TO CHICAGO.

## Former Private Secretary to Carter Harrison Is Expected to Arrive Sept. 1 or 2.

Edward M. Lahiff, private secretary of Carter H. Harrison when he was mayor of Chicago, is to sail from Ireland Aug. 21 and is expected to arrive in Chicago Sept. 1 or 2. With him will come his wife and two of his children, his other two remaining in the private school they have been attending. It is said to be Mr. Lahiff's intention to remain in Chicago. He has rented his house in Ireland to William O'Brien, member of parliament. He is said to have recovered from the ailment that caused him to leave this city a few years ago.

# FOOLING NEAR SHAFT FATAL

## Man Clinging to Girl Plunges Three Stories to His Death.

## HER SKULL IS FRACTURED.

### Embrace and Joke About "Shoving Her Down" Leads to Tragedy.

Clinging to each other, a young man and young woman yesterday afternoon plunged three stories down an elevator shaft in a building at 96 South Water street, occupied by W. F. McLaughlin & Co.

Joseph Shiretzke, 2402 West Division street, was killed. His neck was broken. Elsie Annon, 20 years old, 1354 North Clark street, suffered a fractured skull and internal injuries. She was taken to Mercy hospital. The tragedy was the result of a friendly struggle on the edge of the shaft.

Mrs. Annon was standing at the edge of the shaft instructing a boy she had sent to the fourth floor where to place some cans. Shiretzke, who was employed as a blender, approached her and, in a friendly manner, put his arm around her waist.

**Jokes with Girl at Shaft.**

"Look out, Mrs. Annon, I'll push you down the shaft," he said.

"I'm not afraid," said the young woman after having shouted another instruction to the boy on the floor above.

The next moment Shiretzke lost his balance and fell into the open shaft, carrying the girl with him. He was dead when picked up, and Mrs. Annon was unconscious.

The police experienced trouble in learning how the accident happened until late in the day, when an employe in the room from which they fell was found. He told the detectives that Shiretzke had approached the young woman as she was standing near the shaft, and, putting his arm around her waist, told her jokingly that he was going to push her into the shaft.

**Hears Screams; Couple Fall.**

The next instant, he said, he heard a scream, and the man and the woman had disappeared from view.

An inquest was begun in the afternoon, but it was continued until Aug. 19 on the request of the police.

# WOMAN OF 70 AND MAN, 23, ARE MARRIED IN CHICAGO.

## Bride Insists It Is a Love Match and Refuses to Talk of Their Plans for the Future.

A woman 70 years old, leaning on the arm of a 200 pound man of 23 appeared before the window of Marriage License Clerk Morris Balmenson yesterday in the county building. The young man gave his name as James Dibe and said he resided in New York. He said he was a salesman and that he wished to marry the woman at his side, Mrs. Mary B. Train of San Diego, Cal.

Mrs. Train stoutly refused to tell anything about herself, except that she owns property in several cities and is wealthy. She insisted she and Dibe were marrying for love.

The license was granted and a few moments later Mrs. Train and Dibe were married by Judge William L. Pond.

Mrs. Dibe insisted last night that she was not worth $2,000,000, as reported, and that she did not care to state her future plans.

**Wants to See Chicago Co. Books.**

Thomas W. Brown, a stockholder in the Tobacco Chicago Trading and Transportation company, began the statutory proceedings in the Circuit court yesterday seeking to compel C. C. Roberts, secretary, to allow him to inspect the books of the company, regarding proxies for the annual meeting held July 20, at which there were present but thirty stockholders out of a total of between 2,500 and 2,900. He says he believes that "through ignorance or mistake or fraud" more than 600 valid proxies were suppressed or thrown away.

# WOMAN AND BOY DROWNED HUNTING FOR PEARLS IN RIVER

## Mrs. Minnie Carter and Grandson Step in 18 Foot Hole in Their Search for Clams Near Wedron, Ill.

Mrs. Minnie Carter and her 6 year old grandson, Elmer Carter, were drowned yesterday while hunting for pearls in the Fox river near Wedron, Ill.

Wading around in the river, the woman and boy were picking up clams and putting them into a bag which Mrs. Carter carried. Twice they had filled the bag and the same number of times had gone to the bank and opened them in search of pearls.

Each time they were unsuccessful and the last time they walked down stream, stepping into an eighteen foot hole.

THE [illegible] Henry Siegel Co.

Midsummer Clearance Bargains in Our Haberdashery Department

Men's French flannel shirts, soft cuffs and collar, also soisette and silk and linen shirts, reduced from $3.50, $4, $5 to... $2.85

Men's plaited and negligee shirts, fancy madras cloth, formerly $1.50 and $2, reduced to $1.15

Men's union suits, fine mercerized lisle thread and balbriggans, at about one-half regular, 79c

Men's fine silk hose, regularly $1 (6 pair $3.60), reduced to 65c

Lisle thread and lace half hose, regularly 50c and 75c (6 pair $1.90), now 35c

All broken lines fancy half hose, formerly 35c and 50c (3 pair 50c), now 18c

Men's silk 4-in-hands, in fancy stripes and solid colors, also fancy wash scarfs (half price), 25c

See windows

# PROCTOR FOUND; WIRES FOR CASH

## Peoria Lumberman Who Recently Disappeared Is Located at Chillicothe, Ill.

## OWES HIS SISTER $30,000.

### No Charge Will Be Placed Against Man Believed to Be in Debt $100,000.

Peoria, Ill., Aug. 10.—[Special.]—Joseph A. Proctor, the Peoria lumberman, who disappeared three weeks ago leaving his business affairs in confusion, and who has been sought by the police of the entire continent, was located today in Chillicothe, Ill.

Proctor was taken into custody by the police of Chillicothe and held to await the arrival of his brother-in-law, Harry C. Stone, who will bring him back to Peoria.

No warrant has been issued for Proctor. He has been informed by wire that no charge lies against him, and that his affairs will be settled by his relatives.

The lumberman was discovered through a telegram he sent to his sister, Mrs. Stone, asking for money. He wired for $15, and stated that he would return home if it was sent to him and lend his aid in straightening out his affairs. He requested that the money be sent at once.

**All Done in Half an Hour.**

His relatives placed the telegram in the hands of Chief of Police Rhodes of Peoria, who communicated with the officials at Chillicothe. Within a few minutes after the description was sent Rhodes was notified Proctor had been arrested and placed in jail. He was found at the telegraph office, where he had been lingering in the hope of an answer after he sent his message to his sister. The sending of Proctor's message, the dispatch by Chief Rhodes, and the notification in return that Proctor was in custody occupied less than half an hour.

Proctor's liabilities, it is said, amount to more than $100,000. Most of this is due to his relatives. He had invested in Texas land. He had sunk large sums in cultivating and improving the property and obligated himself for more.

**Owes Sister Here $30,000.**

Among the sums for which he was liable was one of $30,000 due his sister, Mrs. Charles L. Trumbull of Chicago, who had placed that amount in his hands to invest. He is overdrawn, it is said, for approximately the same sum with the J. C. Proctor Lumber company, of which he is president, and there are a number of his notes outstanding, said to be among local and Chicago banks.

Nationwide search for the Peorian was urged by his family on account of his despondent condition. He has passed the last few years in fear of death by consumption and his business worries were thought to have affected his mind. He had placed heavy insurance on his life before his health failed and his relatives feared he would kill himself so that his debts might be paid from the sums called for by the policies.

# PRISON A BOGUS MONEY MINT

## Massachusetts Institution Scene of Counterfeiting.

## TRIO MAKES HALF DOLLARS.

### Ingenious Method Used by Three Inmates at Charlestown.

Boston, Mass., Aug. 10.—How three inmates of the state prison at Charlestown were able to construct a counterfeiting outfit and manufacture spurious half dollars has been discovered by secret service officers.

Ever since July 21, when the officials discovered that counterfeit half dollars were in circulation in the prison and that some had got outside, an investigation has been in progress.

At that time it became known that Patrick Hanley of Lynn, who is serving a twenty-five year sentence as an habitual criminal, was involved.

**Other Prisoners Accomplices.**

Tonight it was announced at the office of the United States district attorney that two other prisoners, whose names were withheld, had been found accomplices of Hanley and that the cases of all three would be presented to the federal grand jury next fall.

The method of the counterfeiters was ingenious. They secured some scraps of tin and lead, a jeweler's crucible, and some plaster of paris. One of the trio has knowledge of electricity, and it was he who devised the means of melting the metal.

**Cut In on Electric Wires.**

He cut in on the electric light wires in Hanley's cell, attached two pieces of carbon and placed them on a small sheet of iron covered with fireproof cement.

On the white-hot carbon the crucible was placed, the metal was melted and the coins were manufactured in a plaster of paris mold.

It is supposed there was an accomplice outside the jail who assisted in the distribution of the coins and the supplying of material for their manufacture.

## DEATHS.

[For other death notices see page 10.]

CALDWELL—On Aug. 10, 1910, at his residence, 2140 Warren-av., William W. Caldwell, aged 73 years. Funeral Friday, Aug. 12, from his late residence. Burial at Whitby, Ont.

CRYDAS—John Crydas, Aug. 8, 1910, brother of Mrs. Daniel Sullivan, native of Montestown, County Sligo, Ireland. Funeral from his sister's residence, 3016 W. Taylor-st., Friday, Aug. 12, at 9:30 a. m. to Our Lady of Sorrows church, where high mass will be celebrated. Omens by Aurora and Elgin railway from Kedzie-av. station to Mount Carmel. Member of Wentworth lodge No. 17, O. C. K.

LA CROIX—Aug. 9, Hattie La Croix, wife of Peter N. La Croix, sister of Mrs. J. Arkwright and Laura Martin. Funeral Thursday at 2 p. m. from late residence, 909 Townsend-st., to Riverside, Greenville (Ill.) papers please copy.

NEUMANN—Mrs. Jacob Neumann, age 83 years, Wednesday evening at 9:30 p. m. Funeral from Furth's chapel, 35th-st., Friday at 12:30.

WARREN—Aug. 10, Charles H. Warren, father of Charles H., Walter H., Thomas D., Josephine, and Anna, age 68. Funeral Friday, 10 a. m., from late residence, 6000 Ellis-av., to Oakwoods.

MARSHALL FIELD & COMPANY

DURING AUGUST

Offer at Sharp Discounts

1,200 Men's Mixed Suits

• • • • •

800 Outing Suits

• • • • •

1,000 Pr. Outing Trousers

All garments are from our regular showing, and are tailored according to our requirements for highest standard.

Second Floor.

Oriental Rugs

We wish to extend a cordial invitation to all visitors to come and see by far the largest and most select collection of Imported Rugs in this city.

Pushman Bros.

The Exclusive Rug Store. Oriental and Domestic

137 Wabash Avenue

H. Revell &

# ONE MORE FIRM SETTLES WITH I.C.

## Memphis Car Company Named in Graft Charges Squares Civil Action.

## CRIMINAL CASES GO ON.

### First Move in Prosecutions May Be Made Here This Week, Is the Report.

Settlement out of court of another of the Illinois Central civil suits against the five car repair companies charged with having obtained $1,500,000 from the road through fraudulent and grossly padded bills for car repairs, was disclosed yesterday.

This, however, will not operate, it is said, to affect in any way plans of the road to prosecute the alleged conspirators in the criminal courts. The first move to this end may be made this week by means of warrants, preliminary to a Municipal court hearing.

The evidence which will be laid before the grand jury has been in the hands of State's Attorney Wayman for several weeks.

The latest settlement was arranged with the Memphis Car company, which was charged with having overcharged the road over $300,000. The payment into the Illinois Central treasury, it is stated, will be in the neighborhood of $200,000. This follows a similar pecuniary settlement with the Blue Island Rolling Mill and Car company for an amount placed at several hundred thousand dollars.

**Recent Postponements Are Explained.**

The disclosure of the Memphis Car company's settlement furnishes a reason for the several postponements of the chancery hearings before Master in Chancery Roswell B. Mason during the last two weeks.

While the names of the men who provided the cash to make the settlement are not disclosed, it is stated they include several of the former officers of the railroad. The defendants will allow judgment to be entered against them in the Memphis court where the suit was instituted, without opposition.

It is understood that negotiations have also been pending with the remaining three companies that have been sued, the West Pullman Car works, formerly the Ostermann Manufacturing company; the American Car and Equipment company, and the New Orleans Car company. These were included in the blanket offer of settlement of between $500,000 and $1,000,000 which was rejected by the directors of the Illinois Central following the death of I. G. Rawn, for the reason that the proposition included an agreement not to institute criminal proceedings.

**Only Evidence of Criminal Nature.**

During the progress of the negotiations the proposed hearings before masters in chancery in the civil suits will not be continued and the only evidence to be disclosed for some time will be that made public in connection with the criminal prosecutions. The hearings before Master in Chancery Thomas Taylor Jr. in the general conspiracy suit and that against the Ostermann company has already been postponed, while Mr. Taylor has gone on a vacation.

While no direct evidence connecting I. G. Rawn with the car repair graft has been disclosed by the Illinois Central attorneys, it is stated that he was one of the eight mysterious stockholders of the Memphis company, for which Henry C. Ostermann held stock certificates of 100,000 shares each in his own name. Testimony to this effect was given at the Memphis hearing by H. A. Sims, who had been superintendent of the car plant.

**Check Stubs Said to Be Clew.**

Dividends on this stock, which aggregated over $40,000, or over 400 per cent on the capitalization in the first six months of the existence of the plant were paid out by check. Payment was in the name of the nominal stockholders of the company and later paid in cash to the Illinois Central men who were interested.

It is reported that the Illinois Central has in its possession check stubs bearing the initials of the men for whom the dividends were drawn and that these included Rawn's. It has also been stated that Rawn was instrumental in having the settlement placed before the Illinois Central directors, but this has been denied by his intimates.

# "DAMN" PROFANE? SURELY NOT.

### Brooklyn Magistrate Rules That Expletive, While Vulgar, Is Not Prohibited by Law.

New York, Aug. 10.—[Special.]—In a summons case brought before Magistrate Nash in the Myrtle avenue court, Brooklyn, today, one of the principals complained of profane language used by the other person.

Magistrate Nash asked the witness to repeat the words in question and she said one of them was "damn."

The court declared that, while it was vulgar to use the word in the manner described, it did not come in the category of profane language. Judge Nash said there was a decision of a higher court which so interpreted the use of the word. Other legal authorities saw that Magistrate Nash is correct in his opinion.

**Milwaukee Gets Sons of St. George.**

St. Paul, Minn., Aug. 10.—Milwaukee was selected today as the place for holding the 1911 grand lodge of the Sons of St. George.

# ORDERS STRIKERS TO WORK

### Judge Landis Finds Iron Workers Violated Agreement.

## FAILS TO RULE ON FINE.

### Jacket Makers Quit When Hours of Toil are Increased.

Structural iron workers who went out on strike in sympathy with the striking elevator constructors yesterday were found guilty by Judge K. M. Landis of violating their agreement with the contractors. They were ordered back to work this morning.

On the question of a fine of $2,000 levied against the strikers by the joint arbitration board of employers and employs, decision was reserved until after the strikers have obeyed the order to return to work.

Twenty-nine iron workers struck two weeks ago on the addition to a State street department store. The strike was ordered at the instance of the building trades council, whose officers are directing a fight against the Otis Elevator company for employing machinists in buildings instead of elevator constructors.

**Fine Levied Against Men.**

The dispute was referred to Judge Landis, permanent umpire of the joint arbitration board, after the board failed to agree. The hearing was held in the judge's chambers. John Griffiths, contractor; Andrew Lanquist, chairman of the arbitration board; and other contractors appeared.

The fine levied by the contractors was at the rate of $100 a man. Representatives of the union insisted that the fine could not be collected legally because it was ordered against individuals who obeyed the strike order at the instance of a vote taken by the union.

The threatened strike on the new city hall failed to materialize. President Simon O'Donnell and business agents of the council held a conference during the day with Commissioner of Public Works Mullaney relative to the demands of the strikers.

They requested that the commissioner cooperate with the labor men in causing the discharge of machinists employed in the building on elevator work and replacing them with elevator constructors. The commissioner promised to investigate.

**Jacket Makers on Strike.**

A force of 200 children's jacket makers employed by "piece contractors" went out on strike. They demand a higher rate of wages and shorter hours. The decision to strike was made when the contractors raised the number of hours of work from fifty-six to sixty a week. "Intolerable sweatshop conditions" imposed by the contractors also were given as a cause of the walkout.

# FUNERAL OF W. R. MICHAELIS HELD AT ROSEHILL CEMETERY.

### Several Organizations Send Delegations to Services Held for the Late Publisher.

Representative men of Chicago attended the funeral of Walter R. Michaelis yesterday afternoon at the chapel in Rosehill cemetery, where interment took place. Previously there had been private services at the Michaelis residence, 6022 Kenmore avenue.

Delegations at the chapel were from the Union League club, the United Societies, of which Mr. Michaelis was president; Chicago Association of Commerce, Industrial club, Schwaben Verein, Turners, Newspaper club, Press club, German Relief and Aid society, Germania Mannerchor, German Altersheim, Lider Tafel-Vorwaerts, Platdeutsche Gilde, National bund, German Veteran society, Edgewater Golf club, and several others. The honorary pallbearers numbered twenty-four. More than fifty members of the executive committee of the United Societies came in a body. The actual pallbearers were employés of the Staats Zeitung, of which Mr. Michaelis was publisher.

The Rev. Rudolph A. John, pastor of St. Paul's German Evangelical church, conducted the services at the house and at the chapel. Charles H. Wacker spoke at the residence. At the cemetery Vice President George Landau of the United Societies told of Mr. Michaelis' activities in public life.

At the afternoon meeting of the Republican county executive committee resolutions eulogistic of Mr. Michaelis were offered by County Clerk Joseph F. Haas and adopted on motion of Mayor Busse.

"He was a man of energy, ability, honesty of purpose, patriotic impulse and sterling character," the resolutions testify, "and possessed all the elements and traits that make the ideal American citizen. His active work as a journalist, business man, and private citizen is highly commendable and has resulted in great benefit to the people."

Resolutions also were adopted by the Industrial club at a special meeting held in the Union League club. It was directed:

"That we spread upon the records of this club an expression of our regard and esteem for him during his lifetime and our deepest sorrow and grief occasioned by his untimely end. We extend to his bereaved widow and family our most sincere and heartfelt sympathy."

An engrossed copy of the resolutions was ordered sent to Mrs. Michaelis.

A successor to Mr. Michaelis as president of the United Societies will be elected tonight by the executive committee of that organization.

**Hurt by Auto; Asks $30,000.**

Richard L. Williams, said to be a real estate man, was made defendant in a suit for $30,000 filed in the Superior court yesterday by Thomas A. Hall, also a real estate dealer. Hall asserts he was run down and injured by Williams' automobile.

# CRISIS IN MINERS' REBELLION TODAY

### Lewis and Walker to Fight 'Coal Agreement' Dispute at Indianapolis Convention.

## SPLIT IN UNION FEARED.

### Illinois Men to Stand for Original Demands Made at the Peoria Meeting.

Rebellion in the ranks of the United Mine Workers of America against the attitude of President Thomas L. Lewis on the question of settlement of the coal strike in Illinois and the southwest is expected to reach a crisis today at the opening session of a special convention at Indianapolis.

President Lewis is determined that the strike shall be settled through a compromise agreement with the operators, and he is employing every resource at his command to swing the convention in line with his policy.

**Walker Leads Opposition.**

Arrayed against him are President John H. Walker of the Illinois miners' organization, his lieutenants, and the leaders of the miners' union in the southwest district. President Walker and the Illinois miners insist that they will defeat President Lewis' plan and "stand pat" on their original demands as framed by the Peoria convention.

On this question as a basis, one of the bitterest fights in the history of the United Mine Workers' union will be fought to a finish. The contest had narrowed down to a battle between Lewis and Walker, leaving the coal operators in the rôle of spectators of the struggle.

**Operators Wait Result of Fight.**

Officers and members of the Illinois Coal Operators' association declared yesterday that they are out of the fight and can do nothing until the dissension in the ranks of the union is settled.

So bitter is the feeling of the Illinois miners against Lewis that practically every local in the state has adopted resolutions denouncing him as a "traitor and ally of the operators" and demanding his resignation.

# AURORA WARS ON BURLINGTON

### Merchants See Trade Loss Due to "Through Run" Order.

## ENGINEMEN ALSO PROTEST.

### Say Changing Crews at Savanna Means Removal to That City.

The Chicago, Burlington and Quincy railroad has got "in bad" with the merchants of Aurora and its enginemen living at Aurora, according to reports. A new order put into effect on Tuesday which requires the engine and train crews to run through from Chicago to Savanna, Ill., instead of being "cut off" at Aurora, is said to be the cause. Enforcement of this rule will mean, it is said, the removal of a hundred or more engineers, firemen, conductors, and brakemen and their families from Aurora either to Chicago or to Savanna.

Aurora estimates place the number of men affected as high as 400, but the railroad officials assert that not more than ninety will be affected and that the change was made at the request of a majority of the men.

The merchants are aroused because of the prospective loss of business, which, at the 400 estimate, they assert, would amount to approximately $80,000 a month. They aver that it is the purpose of the road to make Aurora a way station instead of an important terminal, pointing to the plans of the Burlington for erecting a large roadhouse at Clyde, where the engines will be stored.

**SUMMON LINES IN RATE CASES.**

Washington, D. C., Aug. 10.—By formal order of the interstate commerce commission, served today, the railroad lines in official classification territory—that portion of the country east of the Mississippi and north of the Ohio and Potomac rivers—are summoned to show cause for the recent advances they have made in freight rates. The hearing upon the matter is to begin on Aug. 15 in New York City.

The likelihood is that the hearing on motion of the interested carriers may be postponed in order that the roads may make preparation for the presentation of their case.

**Rate Increase Made Void.**

Louisville, Ky., Aug. 10.—An order making void a big increase in freight rates on grain, distilling, and manufacturing products on three Kentucky divisions of the Louisville and Nashville railroad was entered today by the Kentucky railway commission.

F. N. Matthews & Co.

Outfitters to Women.

48 Madison Street,
Bet. State and Wabash.

**Final Clearance**

At this season, when all stocks must be adjusted to conditions and space prepared for new merchandise daily arriving, prices are forced down to the lowest point of the summer.

Many of these lots have been in the house but a few weeks but they go out under the clearing rules nevertheless.

**All Wash Apparel**
Suits, Dresses, Coats, to clear
$5 $10 $15
In season sold up to $35.00.

**Cloth and Silk Coats**
In Three Lots:
$10 $15 $20
Formerly up to $42.50.

**Silk and Cloth Suits**
Without reserve and up to $145.00 in value, go in 3 lots:
$10 $20 $30

Does any woman have to be told *this information spells Opportunity?*

**New Fall Street Frocks on Display**

**SILK PETTICOATS** This initial showing of Petticoats is alone well worth a visit to our shop. Jersey Taffeta, Satin and Messaline.
From $3.75 to $9.95 Values up to $20.00.



Here is the
**CITY FUEL**
**Guarantee Certificate**

CITY FUEL COMPANY
McCORMICK BUILDING
193 MICHIGAN AVE., COR. VAN BUREN,
CHICAGO, ILL.

Guarantee: WE UNRESERVEDLY GUARANTEE COAL DELIVERED ON _____ TO BE _____
TICKET No. _____ DATED _____

AND TO BE FULL WEIGHT, EXCEPTIONALLY HIGH IN HEAT UNITS AND FREE OF ALL IMPURITIES.
IF NOT ENTIRELY SATISFACTORY IN EVERY WAY, NO MATTER WHAT THE CAUSE WE WILL REPLACE IT, OR IF DESIRED, REMOVE IT FREE OF EXPENSE TO YOU, AND REFUND AMOUNT PAID WITHOUT ARGUMENT, SIMPLY NOTIFY US IN WRITING WITHIN A REASONABLE TIME.
WE INTEND TO MAKE EVERY CITY FUEL BUYER A PERMANENT CUSTOMER.
CITY FUEL COMPANY
PER _____
TELEPHONE WABASH 3456

**Memorize It!**

REAL INDIAN HILL POCAHONTAS
$4.25 This Month
$4.50 Next Month

Get Guaranteed City Fuel and the City Fuel Guarantee Certificate from your dealer or from us! Order now—save the increase!

DEEP VALLEY ANTHRACITE
$7.65 This Month
$7.75 Next Month

17th Floor McCormick Bldg. Corner Michigan and Van Buren

**City Fuel Company**

"City Fuel is Guaranteed Fuel!"

Phone Wabash 3456



RESORTS AND HOTELS. ILLINOIS.

**SHORT LAKE TRIPS**

EVERY DAY **Michigan City** Leave 10 a. m. Back 7 p. m.

2½ Hours Each Way **75c** ROUND TRIP 4 Hours Ashore

Pretty Park, Dancing Pavilion, Fine Bathing, Riding Devices and One Hundred Attractions—via Chicago's Greatest Excursion Craft,

**THEODORE ROOSEVELT**
"The Boat You've Heard About."

EVERY NIGHT **Excursions Along the Shore**
SEE FIREWORKS DISPLAY FROM BOAT TONIGHT
Leave 8:30 P. M. Back 10:45 P. M. **35c** Music, Dancing, Refreshing Lake Breezes

**DOCKS CLARK ST. BRIDGE**
Phone Central 5046



RESORTS AND HOTELS. ILLINOIS.

**Chicago Beach Hotel**
(AMERICAN OR EUROPEAN PLAN)

offers every hot weather comfort. You can sleep in cool, airy rooms; refresh yourself in the surf of the smooth sandy beach and find best of food temptingly served in the cafe. You can enjoy all summer gaieties or find restful quiet in the many secluded nooks of the beautiful surroundings. All these attractions and more only 10 minutes by express trains from the heart of the city.

Illustrated booklet on request to Manager, 51st Blvd. and Lake Shore, Chicago
'Phone Hyde Park 4000



RESORTS AND HOTELS. WISCONSIN.

**"Oak Villa"** Kilbourn Wis.
Situated in the heart of "The Dells." Overlooks river, boats and village. Spacious grounds well shaded. Exceptional table. Write for rates and further information.

**HOTEL GLENWOOD**
ON LAKE GENEVA.
Open until Oct. 1st. (Booklet.) R. J. MACSHALL, Manager. P. O. FONTANA, WIS.

PENNSYLVANIA.

The Vanderbilt Cambridge Springs, Pa., formerly the Alden; new name Matthews, Quinn & O'Loughlin, lessees. Walnut Avenue. Y. Health Resort. OPEN ALL THE YEAR.

MISCELLANEOUS.

**Yellowstone Tours**
Select Personally Escorted All Expense Tours
to Yellowstone Park, Utah and Colorado, August 6, 13 and 20.
Under auspices of the Tours Department Chicago, Union Pacific & North Western Line.
Write for itineraries with maps and full information.
S. A. Hutchison, Manager, 212 Clark St., Chicago.
PC1309

RESORTS—FOREIGN

BEFORE YOU START ON YOUR WINTER TOUR, SECURE BOOKLETS OF THE LEADING HOTEL. WRITE TOUR TRAVEL BUREAU, 389 FIFTH AVE., N. Y., FOR BOOKLET.



SANITARIUMS.

**ALL DISEASES**
Are Treated by Natural Methods at the NATURE INSTITUTE.

Through the SOMA-TENSION treatment the worst cases of Spinal Curvature, Deformities of the Limbs, Rheumatism, and Nervous ailments have been entirely cured.

SOMA-TENSION is a scientific treatment that draws all parts of the body into normal position, takes the ache out of the muscles, quickens the circulation, and induces deep breathing. It is positive in its results, invigorating and tonic to the whole system.

To the fagged out business man or woman it gives new energy, more nerve force and clearer brain. Write for booklet, or phone Harrison 2333.

THE NATURE INSTITUTE,
1439 Dearborn Avenue. Chicago.



**RESTHAVEN,** Elgin, Ill.
In the beautiful FOX RIVER VALLEY. Reached by electric cars. Ample grounds. Excellent table. Rates $10 to $15. Electric baths, massage, electricity, etc. Modern sanitarium near Chicago where rest and quiet receive no insane restraints.
DR. GEORGE F. WASHBURN,
MARION FOSTER WASHBURN.



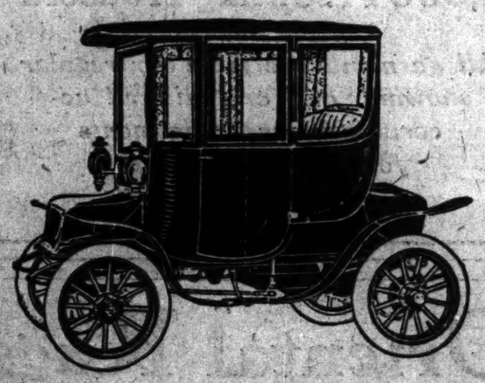

C. P. Kimball & Co.
**Electric Vehicles**
*Representing*
The Rauch & Lang Carriage Company



RESORTS AND HOTELS. MICHIGAN.

I'm on My Way to the
**HOTEL HERMITAGE**
GRAND RAPIDS, MICH.

The Rates Are 50c, 75c and $1 Per Day
Fine Cafe in connection.
All Cars Pass the Door
The best place in town for the traveling man.
Cor. Michigan Ave. and Canal St.
JOHN MORAN Mgr.

**GOGEBIC HOTEL & COTTAGES**
TOM HAWS, Mgr., Gogebic, P. O., Mich., or M. Z. WHITE, 185 La Salle Street, Chicago.
The ideal fishing and hunting resort, located in the Virgin forest. Have our own vegetable garden, cows, chickens, etc. Many new features this season. The hotel, with its increased accommodations and just newly furnished, cannot be excelled. The best guides and good boats. Phone meet all trains. Rates $12 to $15 per week.

**Come to PAW PAW LAKE, MICH.**
The Wigwam, The Allen, Marina Cottages, Lincoln Cabin, Woodward's and Forest Beach Pavilion. Pere Marquette R. R. takes you there.

RESORTS AND HOTELS. MICHIGAN.

Take New Steel Steamship
**CITY OF SOUTH HAVEN**
for an enjoyable trip to
South Haven, a Summer Resort
Steamers leave 9:30 a. m. and 9 p. m. daily, except Saturday and Sunday; Friday, 11:30 p. m. Saturday, 9 a. m., 2:00 p. m. and 11:30 p. m. Sunday, 10 a. m. Week end excursions to Kalamazoo, $2.10 round trip, $1.63 to Kalamazoo, $2.00 Battle Creek, $2.00 Jackson. Phone Franklin 814. Docks north end Clark St. Bridge.

A NEW STEAMSHIP LINE TO
**OTTAWA BEACH AND HOLLAND**
Steamer leaves daily 9 p. m. except Friday, Saturday and Sunday. Saturday 2:15 p. m.
To SAUGATUCK and DOUGLAS
Leaves 9 a. m. and 9 p. m. daily except Saturday and Sunday. Saturday 2:15 p. m. and 9 p. m. Docks north end Rush-st. bridge. Ph. Rand. 703.
CRAWFORD TRANSPORTATION CO.

**WAUKAZOO INN**
On Black Lake, Holland, Mich. Accommodates 200. Hot and cold water in bed rooms; private baths. Forest of 500 acres; riding and driving horses; bathing, etc. All the pleasures of a first class resort. Rates $15 to $20 per week. Address Waukazoo Inn, Holland, Mich.

**OWN A SUMMER HOME**
On Maple Lake, Paw Paw, Mich.
Four hours from Chicago. Write for booklet. Maple Lake Improvement Co., Paw Paw, Mich.

**LAKE CORA INN**
Hight grade summer hotel and cottages; $12 to $15 per week. Via Pere Marquette or Mich. Cent. R. R. Send for booklet. C. E. FOX, Lake Cora, Mich.

After the Cruelsave you should spend some time at TABOR FARM RESORT. An ideal place for a rest.
Mrs. H. Tabor King, Mgr., SODUS, MICH.

**CUDDY'S DRUCE LAKE HOTEL**
On Druce Lake, Ill. Fine Fishing, bathing and boating; good table and service.
W. H. CUDDY, GRAY'S LAKE, ILL.

**FOX LAKE, ILL.** CHICAGO'S IDEAL SUMMER RESORT
50 miles from Chicago; C. M. & St. P. R. R. Fare $1; 40 hotels; for free illustrated booklet, address C. F. Pasedoup, Pres. Fox Lake Commercial Assn.

**SPEND YOUR VACATION** in the Fox River Valley
Many pleasant day trips along the line of the Aurora, Elgin and Chicago Railroad. For information and descriptive folder phone Harrison 2333.

SUBSCRIBE FOR THE TRIBUNE.

NEW JERSEY.

**GALEN HALL**
HOTEL and SANATORIUM ATLANTIC CITY, N. J.
Owing to our Tonic and Curative Baths, our elegant comfort and Exceptional Table and Service, we are always busy.
F. L. YOUNG, Gen'l Manager.

MINNESOTA.

**FISHERMAN'S LODGE** DORSET, MINN.
Excellent fishing, bathing and boating. Clean log cabins, located in the pines; everything convenient. For further information address A. G. Wambold.



GIVE YOUR AD A CHANCE TO MAKE GOOD—RUN IT IN THE TRIBUNE

# INDORSE JUDGES FOR PRIMARIES

## Republican Committeemen Unanimously Favor Nine Jurists' Renomination.

## DEMOCRATS AT WORK, TOO

### "Allies" Reduce Their List of Municipal Court Possibilities to Fifteen.

Republican slate-making ended yesterday afternoon when the county committee by unanimous vote of those present and on motion of Mayor Busse indorsed for renomination at the primaries the nine sitting Municipal court judges. This action confirmed the decision reached in conference by Gov. Deneen, Mayor Busse, Postmaster Campbell, and former Sheriff James Pease.

While the Republicans thus were escaping troubles contingent upon eliminating judges that might have been "charged up," for "geographical reasons," to William Lorimer, Chris Mamer, or Willard M. McEwen, the Democratic harmony committee, composed of the "allies" and representatives of the county committee, were sifting out their own Municipal court slate. The net result was that the list of possibilities was reduced to "about fifteen," from whom the final nine will be chosen at another meeting this afternoon.

**Men Who Remain in Race.**

After two hours of deliberation it was said that the elimination process left the following names out of more than 200 who were urged:

John R. Caverly, First ward.
James C. Martin, Second ward.
John J. Rooney, Fifth ward.
Charles Schoenemann, Sixth ward.
Francis S. Wilson, Sixth ward.
Joseph Sabath, Seventh ward.
Edwin T. Wade, Seventh ward.
Lee W. Carpenter, Eighth ward.
Thomas F. Scully, Tenth ward.
Joseph McInerney, Thirteenth ward.
W. W. Witty, Nineteenth ward.
John R. Hopkins, Twenty-first ward.
Charles Wilson, Twenty-sixth ward.
Walter Stanton, Thirty-first ward.
Charles H. Mitchell, Thirty-second ward.

Those who attended the meeting were A. M. Lawrence, chairman; Carter H. Harrison, Edward F. Dunne, James Hamilton Lewis, John R. Traeger, and Roy D. Keehn, representing the "allies," and A. J. Sabath and Ald. Dailey, representing the county committee. Ald. Kunz and Frank C. Burke of the county committee were absent, for which reason, it was stated, final action was postponed until today.

**Boost Malmin as Candidate.**

Several delegations had a hearing. One, headed by John J. Sonsteby, put in a plea for Lucius J. Malmin as a Scandinavian candidate. An Eighth ward group urged Lee W. Carpenter, and he is a probable selection, as he has the support of Julius F. Smietanka, who came near being slated for the Superior court bench. Messrs. Caverly, Scully, Witty, Hopkins, Sabath, Wade, Rooney, and Mitchell were said to have a lead for the other places.

"The large number of candidates has made selection difficult," said Chairman Lawrence, "but there will be a harmonious agreement on a list of worthy candidates to be recommended for the primaries."

G. Charles Griffiths of Oak Park was slated for county superintendent of schools. He was the choice of the harmony committee when the county slate was made, but unintentionally his name was omitted, whereupon the county committee filled the vacancy by selecting Samuel B. Allison. Both may be on the ticket.

The present Municipal court jurists, all of whom the Republican county committee indorsed for renomination, are Judges John C. Scovel, John H. Hume, Mancha Bruggemeyer, Stephen A. Foster, McKenzie Cleland, Michael F. Girten, John W. Houston, John R. Newcomer, and Frank Crowe.

**Lorimer Does Not Attend.**

William Lorimer, James A. Monaghan and other Lorimer committeemen were not at the meeting, nor did they send proxies. Gov. Deneen supported the proposition to indorse all the present judges. He also said that the slating of Judge Frank Crowe, who lives in Chris Mamer's bailiwick, was not the result of a "deal" whereby State Representative Edward J. Smejkal was to be shelved as a legislative candidate.

A. K. Hartley, president of the state bank of Chrisman, Edgar county, has been chosen as the democratic organization candidate for state treasurer and his petitions were placed in circulation.

The democrats of the country towns in Cook county also put out petitions for the following organization candidates for the five county commissionerships from outside of the city: A. J. Miller, Chicago Heights; Henry B. Anstorg, Harvey; August W. Bucholz, Melrose Park; August Frantz, Blue Island, and W. O. H. Cully, Franklin Park.

# PREPARE FOR TAX PROTESTS FROM BANKING INSTITUTIONS.

### Reviewers Will Hear Plea That "Book Values" Instead of Market Values Should Be Used.

Increase of their assessments by the board of review will be resisted by the banks of Chicago. This information reached the taxing body yesterday after orders for a compilation of data, in expectation of the annual struggle with the local financial institutions, had been given Chief Clerk Frank Vogler. When these figures have been put in shape the siege of protest and argument will begin, with attorneys and officers present.

The plea of the banks will be based upon comparisons with valuations of the personal property of other incorporated institutions. It will be contended that valuations based upon the market price of bank stocks is unfair and that the "book value"—capital stock plus surplus and undivided profits—should be utilized.

Numerous 50 per cent penalties for failure to file schedules were imposed by the reviewers and it was predicted that another year there will be a general observance of the law's requirement in this regard. In the case of the Trowbridge & Niver company, however, dealers in bonds at 119 Monroe street, the assessment of $225,000 and penalty of $112,500 were cut to $40,000 and $20,000, respectively, a total scaling of $277,000.

The American Strawboard company at 6 Sherman street secured a reduction of 90 per cent—from $15,000 to $1,500, and half of this remnant was penalty. The Crocker-Wheeler company at 293 Dearborn street came from the board of assessors with $38,000, but the reviewers cut this figure to $10,500.

# SUN SPOT 50,000 MILES WIDE.

### St. Louis Astronomer Discovers Cluster of Fourteen Between Rim and Center of Orb.

St. Louis, Mo., Aug. 10.—[Special.]—The Rev. Father Martin Brennan, the priest-astronomer, has discovered a heart shaped spot on the sun.

The spot is estimated by Father Brennan to be from 50,000 to 70,000 miles in width. It is surrounded by fourteen smaller spots, four of which are of large size.

The cluster is about midway between the rim of the sun and its center. Father Brennan was unable to discern it with smoked glasses, but got a good view through a telescope. Sun spots are due to unusual activity in the sun.

**Find $1,200 in Hermit's Cellar.**

Sterling, Ill., Aug. 10.—[Special.]—Thomas Barth, unmarried and a hermit, is dead here, aged 55. Neighbors found $1,200 concealed in his cellar. He owned a farm worth $20,000.

# Widow of the Late King Leopold Will Marry an Obscure Frenchman.

Baroness Vaughan, who bore the late King Leopold of Belgium two sons and was married to him just before he died, is soon to be married to Emmanuel Durier, a Frenchman.

# PAROLED CONVICT AS SLAYER

### Witnesses of Michaelis and Helbig Tragedies Identify Picture

## ONLY OUT A FEW MONTHS.

### New Facts About Murder of Dentist Expected at Today's Inquest.

The photograph of a paroled convict yesterday was identified as the likeness of the highwayman who murdered Dr. William F. Michaelis and Anton Helbig and forced others to surrender their valuables at the point of a thirty-two caliber Colt automatic revolver.

Inspector O'Brien had this man in view when he submitted to the living victims of robbery a bundle of photographs from the rogues' gallery, and became convinced that his suspicions were correct when all the victims indicated the one man. Some were positive, while others said the picture bore the closest resemblance to the robber.

The pictures shown were those of all robbers ever sent to the penitentiary from the Woodlawn and Englewood districts. The characteristic mark is the way this particular man stares. The suspect, the inspector said, is a little taller than 5 feet 10 inches, the height the witnesses agree upon, but stoops a little. He has served several terms at Joliet.

**Thinks Slayer Paroled Convict.**

While the police of Woodlawn have placed their entire faith in the holdup theory, the Englewood detectives expect to guide their future movements by the developments at the inquest on the death of Dr. Michaelis. It is scheduled to take place in the Woodlawn station at 2 p. m. today. The widow will be one of the most important witnesses.

Further details of the dentist's movements are expected from Miss Inez Wilcox, who was last with him. More credence will be placed in the statements of Miss Elizabeth Bredin, who witnessed the shooting, and Sophia Irwin and Mabel Ravenburn, who saw the assassin flee. Dr. Joseph Reese, physician at the Englewood hospital, who declared the dying man indicated he knew his slayer, also will be called.

"The man I have in view was released and paroled to a west side teaming contractor several months ago," said the inspector. "My men are searching for him, and if they are successful he will have to give a good account of himself to save from being tried for these latest outrages. It looks to me like his handiwork. He never murdered anyone that I know before being sent to Joliet. I am hopeful that he will prove to be the right man."

**Only 332 Revolvers Registered.**

Lieut. Hogan yesterday said that the revolver found at the residence of Oscar J. Teissedre, 6237 Monroe avenue, was traced to a roomer there. He said the owner was a business man, and the thieves didn't get anything. Lieut. Thomas said the owner of that revolver was a janitor. Mrs. Teissedre insisted "it belonged in the house."

Only 332 revolvers of that description are registered in the bureau of firearms, though 2,000 are believed to be in use. A consignment of 200 to Hibbard, Spencer, Bartlett & Co. recently were stolen from an Illinois Central box car. As a rule people buy the weapons in Milwaukee to escape registration.

# JOHN ERICSON "COMES BACK."

### Resumes Position as City Engineer, but Expresses No Certainty That He Will Stay Long.

John Ericson, indicted in the "shale rock" investigation, "came back" yesterday to the city engineer's desk in the city hall. But he expressed to reporters no certainty that he would continue in his position for any great length of time.

"Of course," he said, "if a position with better pay or less worry were offered me, it would be disposed to take it."

Reports that most of the work of the city engineer will be done by George P. Samuel, who acted in that capacity during Mr. Ericson's leaves of absence, covering a period of six months, were supported by the granting of authority for his temporary appointment as assistant city engineer at a salary of $5,000.

# SEEKS PEACE WITH VATICAN

### Spanish Premier Says Negotiations Will Be Continued.

## ROME NOT SO HOPEFUL.

### Big Crowds at Bilbao Shout "Down with the Government!"

[BY CABLE TO THE CHICAGO TRIBUNE.]

MADRID, Aug. 10.—Señor Prieto, minister of foreign affairs, tonight said the government wished, if possible, to avoid a rupture of relations with the vatican. Spain, he added, was ready to continue negotiations at once if the holy see would recognize as an accomplished fact the legislation which had been enacted concerning the religious orders.

When a man from San Sebastian was brought to Bilbao today a prisoner a crowd collected at the railway station shouted, "Long live the pope and the king! Down with the government!"

**Rome Is Not Hopeful.**

ROME, Aug. 10.—Cardinal Merry del Val, papal secretary of state, remained today at his summer villa on Monte Mario. His absence from Rome was construed generally as indicating that no immediate developments bearing on the strained relations between the vatican and the Spanish government were expected.

Taint Tight!

yes—it is taint tight.

Meadow Gold Butter

Made from richest, pasteurized cream and packed at the creamery—not by the grocer—in taint-proof, moisture-proof sealed packages. Your grocer receives Meadow Gold Butter fresh every day.

Packed only in regular packages and special 25 cent size.

BEATRICE CREAMERY CO.
Calumet 4323


# EXPECTED BIG SUM IN INDIAN GRAFT

### Carter Testifies Adams Said He Could Get 5 Per Cent of "Profit."

## ASKED TO TEMPT GORE.

### Another Witness Says He Could Have Got "Present" of $10,000 Easily.

McAlester, Okla., Aug. 10.—[Special.]—Congressman C. D. Carter of the Fourth Oklahoma district today told more about the proposed sale of $30,000,000 worth of Indian lands. Carter was the chief witness before the congressional investigating committee. Among other things Carter testified that at an interview at the home of Richard C. Adams, an attorney at Washington, Adams had said he had an arrangement by which he was to obtain 5 per cent of the "profits" to be derived from the McMurray contracts.

"Did Adams say he was going to get 5 per cent of all the money J. F. McMurray was to realize on the deal?" asked Chairman Charles H. Burke.

"Yes; he said he was going to make sure of it, as McMurray had 'double crossed' him at other times, but this time he was going to fix it so he wouldn't lose out, and when McMurray got his 10 per cent, or $3,000,000 or whatever it amounted to, he (Adams) was going to get 5 per cent of the proceeds."

**Urged to Influence Gore.**

"I also met Jake L. Hamon at Washington," continued Carter. "He told me 'to go to that old man Gore and get him to withdraw that fool bill of his against the McMurray contracts.'"

Congressman Carter, who is part Cherokee Indian and who was for two years a member of the house committee on Indian affairs, was asked, "Do you think a majority of the Indians are in favor of these contracts giving 10 per cent to McMurray?"

"There is no doubt that they are," he replied. "But there is also no doubt that in signing the contracts many were influenced by persons who had an interest in them."

**Says He Was Offered $10,000.**

Previous to Carter's appearance on the stand E. R. Latham, an attorney of McAlester told of a meeting with McMurray two years ago, when McMurray, he said, offered him a present of $10,000 if the old tribal contract would "go through."

These contracts were afterward disapproved by President Roosevelt. What the "present" was for, Latham declared, he never could make out, for he was not asked to support the contracts.

At another time, Latham testified, he was offered a share of the $750,000 "attorney's fee" which McMurray subsequently obtained in an Indian land deal, after the amount of the fee had caused much discussion in congress.

# HARTFORD, CONN., HAS 98,915.

### Population Increase of 23.9 Per Cent —Bridgeport's Growth Announced at 43.7 Per Cent.

Washington, D. C., Aug. 10.—Hartford, Conn., has a population of 98,915, according to figures announced today by the census bureau. This is an increase of 19,065, or 23.9 per cent, over 1900. The population of Bridgeport, Conn., was announced at 102,054, an increase of 31,008, or 43.7 per cent, over 1900.

# TWO FALL OFF SKYSCRAPERS

### Window Washer, Ignoring Harness, Crashes Into Crowds.

## 17TH STORY WORKER DROPS.

### Throngs See High Building Laborer Plunge Three Floors to Death.

Two workmen on downtown buildings plunged to their deaths yesterday afternoon almost simultaneously. Thousands of visitors to the Knights Templar conclave witnessed the tragedies. One man came within a foot of being struck by one of the victims, and a dozen women fainted at the sight.

The men were:

LAND, JOHN F., 30 years old, 329 South Center avenue.

TROGSTAD, REIDER, 28 years old, 3004 Thomas street.

Trogstad's death was instantaneous. His body was taken to an undertaking establishment at 5 Randolph street. Land, after being unconscious at the Chicago Eye and Ear hospital, died of a fractured skull.

**Window Washer Misses Footing.**

Trogstad, who was a window washer in the Columbus Memorial building, was attempting to cross from one window to another along the walls of the building just outside the jewelry offices of George H. Marshall & Co. on the fourth floor. He did not have the harness protection about his body at the time and it is believed he lost his footing.

Few people were on Washington street as Trogstad plunged, but he was observed by the crowds in the blocks on either side.

The falling body almost struck one man, who, however, hurried from the scene without giving his name.

**Falls from Seventeenth Floor.**

Land, a structural worker, was on the seventeenth floor of the Kesner building, being constructed at Madison street and Wabash avenue. Many men and women, looking up at the perilous maneuvers, saw Land suddenly lose his balance and fall three floors until he struck the fourteenth story.

Laborers at work on the building stopped and gathered around the unconscious form. When it was seen he still breathed faintly he was rushed down to the street and placed under the care of a physician.

Examination showed Land's skull to be fractured and both legs broken. Here again a crowd gathered until a patrol wagon arrived and took Land to the hospital. He died at 5:30 o'clock.

Both men were unmarried.

# LAKE FOREST STOPS BUSINESS AND HAS GENERAL HOLIDAY.

### Athletic Sports and Dancing at Farwell Field Raise Funds for Young Men's Clubhouse.

More than 2,000 residents of Lake Forest went to Farwell field yesterday, and the entire afternoon and evening were spent in holiday fashion. There were races, games, dancing, and music by the local bands.

A general holiday had been declared in the suburb. Business was suspended. The outing was arranged by the Young Men's club and was its third annual event. The proceeds, amounting to $1,500, will be used to help build a $15,000 clubhouse.

A feature of the program was a water fight. Two teams of three men each attempted to drive each other off the field by drenching with water. The teams were captained by Walter O'Neil and Charles Towne. Each team had a fire hose. The result was a "draw."

A twenty mile motorcycle race and a baseball game between the Lake Forest Athletic association team and a picked team were other attractions.


CHAS. A. STEVENS & BROS

*Women's and Misses' Outfitters. State Street.*

Visitors in the city will find here those exclusive individual styles that have made us known far and wide as style leaders.

Tailored Suits,
Serge Dresses,
Foulard Dresses,
Lingerie Dresses,
$25

The pretty serge dress illustrated is one of the many styles we have to offer at $25. The blouse and sleeve are in one, effectively embroidered in black. The plaited skirt is caught by satin tabs at the knee. Fine tucked net is used at yoke and cuff. It comes in black and the new colorings.

Light, dainty dresses for party wear, special at $30.

Popular Fairy Zoo Dolls

There was never anything quite so attractive for the little ones as this transformation doll, which we are the first to show in Chicago. First floor, State street.

You have the choice of Teddy bears, dogs, cats, elephants, donkeys, lions, etc., and each of them can be changed as by magic into a sweet baby doll.

The face of the doll is of celluloid, and is unbreakable; the rest is like the toy animals on the market. We have five sizes; prices, 50c, $1, 1.50, 1.90 & 2.25.

Mandel Brothers

Marshall Field & Co

*Savings of 20% to 50% are frequent in the August Furniture Sale on pieces that would readily find a place in every home*

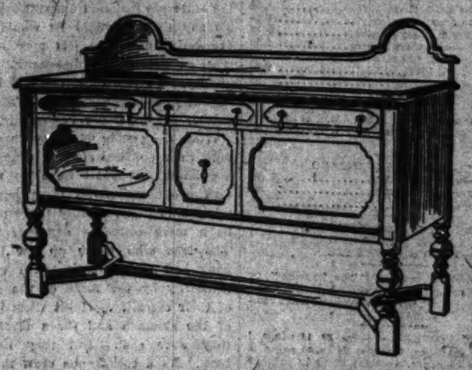

Sideboards of Oak and Mahogany

In the design shown in the illustration are exceptionally good values at these two prices:

IN RICH, DARK MAHOGANY, $60.
IN SOFT-TONED OAK, $52.50.

They are 60 inches long, 24 inches deep, trimmed with old style drop or pendant hardware, ancient brass finish. The construction is of the highest grade. Eighth Floor.

Pendants

Charming designs of our own creation worked out in diamonds—some all diamonds, many with diamonds set in combination with sapphires, rubies and other precious stones, hung on delicate platinum chains that are in keeping with the dainty beauty of the jewel.

There are also a number of beautiful effects with Oriental and American pearls as well as the fascinating semi-precious stones.

The variety is endless—from the simple ornaments suitable for daytime wear to splendid jewels for the evening toilet.

It will give us pleasure to show you our stock whether you are planning a purchase or not. An hour spent in our new store will prove extremely interesting. We suggest that visitors to Chicago make it a point to pay us a visit.

Spaulding & Co.

Goldsmiths, Silversmiths and Jewelers

Michigan Avenue and Van Buren Street

CHICAGO

REVELL & CO.

A Manufacturer's Surplus Stock

FINE OFFICE CHAIRS

*At Less Than Cost to Produce*

We will place on sale today another choice lot of patterns from this surplus stock of a celebrated maker of high grade Office Chairs. These Chairs will be sold at less than cost to produce. The designs are artistic and the workmanship perfect.

No business man should miss this splendid opportunity to refurnish his office, as the prices quoted are less than factory cost.

During this sale we will close out, at reductions, a number of Sample Desks, Tables, etc. Each piece is a decided bargain at the price quoted.

Below we illustrate four of the bargains:

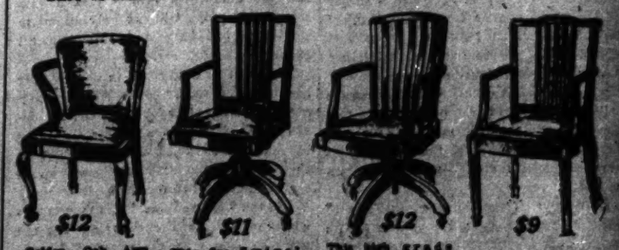

$12 — Golden Oak Arm Chair, richly upholstered in genuine leather; a fine chair for private office use. Regular Price, $24.00 Special Price, 12.00

$11 — This fine Swivel Chair is solid oak with best leather seat and most approved swivel adjustment. Regular Price, $22.00 Special Price, 11.00

$12 — This high grade Desk Chair is genuine mahogany, upholstered with best leather and fitted with most approved swivel adjustment. Regular Price, $24.00 Special Price, 12.00

$9 — This artistic Arm Chair is match swivel chair. Regular Price, $18.00 Special Price, 9.00

Wabash Av. Alexander H. Revell & Co. Adams St.

# The Tribune.

THE TRIBUNE COMPANY, PUBLISHER.

FOUNDED JUNE 10, 1847.

ENTERED AS SECOND CLASS MATTER, JUNE 8, 1906, AT THE POSTOFFICE AT CHICAGO, ILL., UNDER ACT OF MARCH 3, 1879.

TERMS OF SUBSCRIPTION.

BY MAIL IN ADVANCE.

Postage paid in the United States [outside of Chicago city limits] and in Mexico:

Daily, without Sunday, one year....$4.00
Daily, without Sunday, six months.... 2.00
Daily, without Sunday, three months.... 1.25
Daily, without Sunday, two months.... 1.00
Daily, without Sunday, one month.... .50
Daily, with Sunday, one year.... 6.00
Daily, with Sunday, six months.... 3.25
Daily, with Sunday, three months.... 2.00
Daily, with Sunday, one month.... .75
Sunday issue, one year.... 2.50
Sunday issue, one month.... .25

Give postoffice address in full, including county and state.

Remit by express money order, draft, or in registered letter, at our risk, to The Tribune company, publisher.

BY CARRIER IN CHICAGO.

Daily [six days], per month....$ .55
Daily and Sunday, per month.... .80
Sunday only, per month.... .25

NEW YORK—FLATIRON BUILDING.
WASHINGTON—40 WYATT BUILDING.
CHICAGO—TRIBUNE BUILDING.

Persons wishing to take "The Tribune" by carrier may order it by postal card or telephone—Central 100. When delivery is irregular make complaint.

DOMESTIC POSTAGE—Twelve or 14 pages, 1 cent; 16 to 24 pages, 2 cents; 28 to 40 pages, 3 cents; 44 to 56 pages, 4 cents; 58 to 70 pages, 5 cents; 72 to 90 pages, 6 cents; 90 to 100 pages, [illegible] cents.

FOREIGN POSTAGE—Twelve or 14 pages, 2 cents; 16 pages, 3 cents; 24 pages, 4 cents; 32 pages, 5 cents; 40 pages, 6 cents; 44 to 48 pages, 7 cents; 48 to 56 pages, 8 cents; 60 to 68 pages, 9 cents; 70 to 78 pages, 10 cents; 80 to 86 pages, 11 cents; 88 to 92 pages, 12 cents; 94 to 100 pages, 13 cents.

NOTE—Postage rates quoted above apply only to complete papers. When parts are sent the rate is 2 cents for each 4 ounces.

NOTE—The laws of the postal department are strict, and newspapers insufficiently prepaid cannot be forwarded.


All unsolicited manuscripts, articles, letters, and pictures sent to "The Tribune" are sent at the owner's risk, and The Tribune company expressly repudiates any liability or responsibility for their safe custody or return.

THURSDAY, AUGUST 11, 1910.

## THE POLICE AND THE PARADE

It is a pity that the Templar order has not the power to create honorary knighthood, for, if it had, it might reward in that way the Chicago police for the exemplary manner in which they handled the enormous crowds which for hours lined the leading streets of the city during Tuesday's parade. It is estimated that fully half a million people watched along the line of march the greatest parade which the Knights Templar ever gave in the world. To maintain perfect order in such circumstances is a task the magnitude of which cannot be appreciated by any one who has not attempted it.

Templars who have marched at many conclaves are unanimous in their praise of the methods by which Chief Steward and his men kept clear the streets and maintained order and good humor among the masses of spectators. Gov. Eberhart of Minnesota, who marched with his commandery, expressed his satisfaction with the tactics of the police and the behavior of the spectators themselves. It is a matter of congratulation to Chicago that it has at the head of its police force a man who can demonstrate his ability in so signal a fashion.

## MR. SULLIVAN AS A POET.

Samuel McChord Crothers is a gentle Cambridge philosopher who preaches of a Sunday to a band of faithful adherents of the creed of Channing and finds time on other days to provide amusement, instruction, and food for thought by means of the leisurely essay. His latest pronouncement in this direction is "In Praise of Politicians," in the current Atlantic Monthly, and, as usual, he brings to his subject a broad and liberal view, a wealth of allusion, and a pleasant style.

Politics, he says, is the game of free peoples, and there is no form of human activity which brings into play so many qualities at once, or which demands the constant exercise of such energetic virtue. "The politician is a poet—a maker," but instead of working through words, he works through the impulses and convictions of other men. The events of the passing day, "the crude averages of unselected humanity," are his materials. "Out of the conflicting aims of the multitude he creates the harmonies of concerted action."

We recommend this to Mr. Barnes of the L. V. L. Here is a point he and his associates have missed. They have persisted in regarding Mr. Sullivan as a sordid politician. Instead of this, he is a poet, with all the sensitiveness and delicate perceptions the name implies. Far from using voters for his own ends, he has infinite pity and love for "the crude averages of unselected humanity," and, taking them as they come, "he remolds them to his heart's desire."

The hours he passes alone in his office are not devoted to deals and chicane, but to the creation of harmonies, beautiful choral works which are sung in the concert hall at Springfield.

## A COMIC OPERA REPUBLIC.

The unfounded report that an English murderer had taken refuge in Andorra called a momentary attention to a corner of the world usually forgotten. Perched in the mountains between France and Spain, this little republic has maintained a nominal independence since the days of Charlemagne. It contains but 175 square miles of territory, and it offers ideal situations for the romantic novelist; only one, however, having ever, so far as we are informed, set his scene in the mountain republic.

A few years ago Andorra, thinking to strut a little, bought a Krupp gun for its army, nearly bankrupting the treasury to do so. But when the gun came it was found that its range was so great that if it were fired in one direction the shot would land in France, and if in the other it would hit Spain. So it has never been discharged, except with blank shots, which awaken every Andorran in the republic. Some day a new Offenbach will write another Grande Duchesse de Gerolstein around Andorra and its Krupp gun.

## ARE WE GOING TO BE PHILOSOPHICAL?

It must be apparent to persons who have taken even the most uninterested, inattentive look at facts which have appeared in the newspapers since April that an interesting day in Illinos affairs is approaching.

There is a temptation to say it is an important day, but that assertion would rest on either prophecy or pessimism, and we are moved to neither. It may be important as indicating that the people of the state are insistent on political honesty. To say that it would be would demand prophetic knowledge. It may be important as illustrating disregard of that quality. To say that it would be would indicate pessimism. THE TRIBUNE is neither prophetic nor pessimistic.

What the people of Illinos intend to do with their political chicken thieves we do not know and shall have no means of finding out until Sept. 15, although there never was and probably there never will be a more complete exposure of them. The men who make up the legislative gang had their breath taken away momentarily by the force of the disclosure of their rascality. It hit them in the pit of the stomach and for a brief moment they were sick. But they have come back. As a courageous crew they are to be admired.

"Here we are, gentlemen. We know that we seem to have been caught with our hands in your pockets, but let us be reasonable and, above all, let us be philosophical. We appeal especially to you estimable gentlemen of the business world. The demagogue may rant, but you and we, as intelligent men, understand each other and our various needs. It is bourgeois to be honest; it is uneconomical; it is unintelligent. No intelligent man would dream of being honest. We listen to the bleating of the demagogue, you and we, and we smile, the superior smile of men who understand the composition of modern society. Let us not be foolish. Let us be philosophical. Next winter you, Mr. Manufacturer, may find yourself put to the necessity of contributing with your fellow manufacturers to a $50,000 fund to satisfy our necessities, but we, you and we, will understand that such things are necessary. As for the rabble, give it no heed. Permit us to attend to that. It is a trivial matter. If we were not able to do so we would not consider ourselves worthy of your attention. Until next January, dear sirs."

Now, it is not to be denied that this is an interesting theory of democratic government. THE TRIBUNE has found it partly true—the "partly" is decidedly emphasized in our experiences thus far. We have encountered the "tired business man," but our knowledge of him to date leads us to believe that he is unusual and not normal. There again we may be mistaken.

It has been said that Illinois and Pennsylvania are two complacent states so far superior to ordinary clamor as to be able to deal philosophically with any political problem—which means to shrug the shoulders and pass on the other side of the road. This may be so. We have no way of knowing now.

It will be interesting to discover. If we are about to indicate formal recognition of our status it is important politically and sociologically. It may be that we are about to pass into the rarefied atmosphere of higher thought, where there will be no such thing as grafting, but where there will be merely yielding to an economic necessity. One is accounted dishonorable. The other evidently is entirely respectable.

THE TRIBUNE is not willing to ascend to these philosophical heights now or at any time. It believes a corrupt legislature to be a breeding place for political disease.

For this reason, and in ways which later will be disclosed, it intends to make it as difficult as possible for the state to become philosophical.

## PROVINCIALISM IN NEW YORK.

A woman stenographer who left the middle west two years ago to work in New York writes to a newspaper of that place complaining of its provincialism. She is obliged to live so far from her work that she cannot go to the theater, and on Sunday there is neither a theatrical performance nor a baseball game in New York City. Why didn't she stay in Chicago, if that was her home, or come to it if it was not? The baseball game, which she says she loves, here flourishes on Sunday, untouched by provincialism, and as for the theaters, although there is not much doing on that day, there are ten thousand places at which she can live in easy reach of the best on week nights. There is but one advantage in living in New York—that of spending money.

## WAR SONGS OF A NATION.

The French military authorities have done a wise thing in asking the poets and composers of that country to compete for a number of prize songs for the use of the army. It has long been noticed that ribald and obscene songs were gaining predominance in the music of the barracks, and the authorities believe that a few really good songs will not only stimulate patriotism but have a beneficial moral effect on the soldiery.

The effect of good songs in time of war has been known for ages. Sparta recognized it when, after long defeats, she invited one of her poets to stir the army to renewed efforts. With his songs in their mouths the sons of Sparta swept their enemies before them like chaff. When the "Marseillaise" was new it was a clarion call to French valor, but not more so than were the songs of Uhland and Körner to the Germans.

Our civil war brought out many lyrics, ballads, and marching songs, most of which have survived in some of their popularity to the present time; but none had greater effect on the soldiery and general populace than "The Battle Hymn of the Republic," particularly in the "John Brown" version. A recent writer in the Independent contends that this latter was not the doggerel it is presumed to be, but that it represented the popular interpretation of the idea for which the soldiers were going to battle: That the opposition to slavery could not be stopped by the death of one man or any number of victims; that its soul would go "marching on."

It may be that it takes the hour of crisis for a country to produce a real patriotic song which will live, but nevertheless France is right to try in times of peace to better the songs her soldiers sing. There is a psychological reason for this deeper than the music or the words.

## HOW A GREAT PAPER IS MADE.

As this editorial note is being written, toward the close of the day, THE TRIBUNE presses are still running to supply the demand for THE TRIBUNE'S conclave edition of yesterday. The excess over regular circulation of the Wednesday issue thus far distributed is larger than the entire circulation of some of the Chicago papers, and the demand is not yet supplied.

THE TRIBUNE is especially gratified at the appreciation shown by the public of its effort at recording and illustrating in a conspicuous way a memorable event in the history of the city. And THE TRIBUNE permits itself considerable gratification in the consciousness that the conclave edition not only won special approval but deserved it. The layman sees and applauds striking results, but he cannot fully realize the complexities of the problem solved, nor the perfection of organization required to solve it with conspicuous success. Foresight, imagination, team play, the spirit of the crack regiment in all the branches of the great organization which creates the modern metropolitan daily are put to the strictest test.

The remarkable photographs of the four page illustrated section, taken by THE TRIBUNE'S staff photographers along the line of the great parade, were not in the office until after 5. Between 6 and 9 the etchers were at work upon them. At half past 11 they went to press. The results are an unexcelled exhibit of the art of illustration in modern journalism. The effective choice and skill of the photographers was supplemented and brought out by the expert work of the artists and etchers, and their combined efforts were completed and presented without blemish by as perfect presswork as has been done in a great newspaper pressroom. Photographers, etchers, pressmen, and circulators, working together at the highest standard of efficiency, produced and distributed a result of which THE TRIBUNE does not hesitate to say it is proud. And the hard working reporters and editors had their share of triumph in the excellent stories that accompanied the pictures.

THE TRIBUNE'S reputation for rising to great occasions, founded on many a great issue, such as historic handling of the Iroquois disaster, or the great Lincoln centenary edition, has been proved again upon this occasion. But if THE TRIBUNE is proud of its success upon these special events, it is prouder still of the fact that they are achieved, as they only can be achieved, through the maintenance of the highest organized efficiency and the coöperation of all employés in the daily make-up of the paper.

HOW LONG it took, too, for the cars on the elevated roads to pass a given point last Tuesday!

A GREAT many otherwise eligible veniremen seem to have formed and expressed opinions concerning Lee O'Neil Browne.

SOME of our ablest thinkers have come to the conclusion that the way to lessen the congestion in the loop district is to do away with the loop.

THINK what 100 brass bands and an aggregation of earnest bagpipers, all in one procession and all playing at once, can do to the atmosphere!

STILL, it has occasioned some astonishment to find that Uncle J. G. Cannon, as a big campaign gun, appears to be more dangerous at the breech than at the muzzle.

DID our revolutionary forefathers fight, bleed, and die in order that their descendants might enjoy the blessings of a government by jackpot?

REMEMBER, while copiously watering your lawn, that many a faucet on the second floor is hoarsely muttering, "How dry I am!"

## IN A MINOR KEY.

**Uncle George's Mistake.**

"That young squirt wants to marry you, does he, Bessie?"

"Y-yes."

"What tomfoolery!"

"N-no, Uncle George: it isn't Tom. It's Jack."

**All to the Ruby—'Cept His Voice.**

When modern Reuben comes to town
He's nothing like the awful clown
The funny picture men produce—
In fact, Rube's really 'bout the juice.
His clothes are nearly New York cut.
He has an almost Paris strut.
His hat and shoes are right as right,
His tie and gloves are out of sight;
In short, he's proper every way
Except his voice—that needs a stay.
When he gets tickled through and through
His laugh will crack a cast steel flue;
And when he shouts, the noise he makes
Goes far beyond the Five Great Lakes;
His ordinary voice sounds warty,
Like calling pigs from the "back forty."

Q. S. A.

**Behind the Times.**

Lettice Denby—But this is so sudden!

Uppen Dewing—Sudden? It's nearly two weeks! Young lady, don't you know that the modern, up to date, Robert W. Chambers period of courtship is only two minutes?

**One Doubter.**

Aunt Hepsy, who never had attended a ball game before, listened with horror to the language addressed by the spectators to the umpire.

"Well, that settles it in my mind," she exclaimed. "They don't play this game in heaven!"

**Uncle Allen.**

"If you're getting old and don't know it," philosophized Uncle Allen Sparks, "you'll find it out when you go back to the town where you grew up and look around for the boys you used to play with when you were a kid."

**Even Then.**

Vainly Theseus tried to find his way out of the labyrinth.

"Ask me," cried Ariadne; "I live here!"

The rest was easy.

C. W. T.

## MARQUISE DE FONTENOY

[Copyright: 1910: By the Brentwood Company.]

NEARLY every year the festivities of the regatta week at Cowes are marred by some tragedy. This year the victim was Lord Wallscourt's daughter, the Hon. Mrs. William E. ffarington. Afflicted with sleeplessness and reluctant to resort to chloral or any other drug taken internally, she was in the habit of wooing Morpheus by means of inhaling a few whiffs of chloroform from a glass. This is an extremely dangerous practice. For with increasing drowsiness, one is apt to lose the will power to replace the glass or the bottle on the table beside the bed. That is just what happened to Mrs. ffarington. She was holding the glass to her nostrils and inhaling when she lost consciousness, inhaled too much, and succumbed.

She was the widow of young Squire William Edmund ffarington, who died last year, after only a few weeks of marriage. Several months later his widow, just 24 years of age, gave posthumous birth to a girl instead of a boy, and thus for the first time in nearly 600 years broke a line of direct male descent. For from John de ffarington, who was Lord Leyland, in 1313, until the death of young Squire William Edmund ffarington last year, the manors of Leyland and Warden Hall, in Lancashire, had descended from father to son throughout twenty-six generations. When Mrs. ffarington gave birth to a girl instead of a boy last fall, the estates went to Col. ffarington of Wigan, the head of a younger branch of the family.

The ffaringtons, although untitled, are extremely proud of their blue blood, as they have every right to be. Ranking high among the county families of Lancashire, they belong in every sense of the word to the aristocracy of England. One of them was killed at the battle of Crecy. Another, Sir Henry ffarington, was one of Henry VIII.'s commissioners for the appropriation of the monasteries and of the property of the religious orders. Still another fought for King Charles against Oliver Cromwell. In fact, their name figures extensively in the annals of English history, and always with two small "ffs."

The use of those double initial consonants arose in olden times—that is to say, in the early days of printing, when the capital F and the capital L were made by means of duplicating small effs and small ells. But, of course, the adoption of the present capital F and of the present capital L, as printed, rendered superfluous the use of the double letter. Many old families, such, for instance, as the ffrenches of Castle ffrench, the ffolkes, and the ffinches, retain, for old association sake, the former spelling of their names. Some, instead of using two small consonants, are satisfied with nothing else than two capitals, and in the English army list there will be found two or three English officers who write their name as LLoyd, which is, to say the least, an affectation.

Almost at the same hour that Mrs. ffarington (who was, prior to her marriage, the Hon. Margaret Blake) met with her death through chloroform at Cowes, her cousin, Miss Eleanor Blake, met with a still more tragic fate in the flames which burned to the ground Menlough castle, her ancestral home in Galway. She was an invalid and was, therefore, unable to save herself in the same manner as several other of the inmates of the castle, who managed to climb down from their windows by the ivy with which the entire grand old stronghold was thickly covered. Her parents, Sir Valentine and Lady Blake, septuagenarians both of them, were absent from home at the time, visiting in Dublin, and, indeed, Miss Blake was alone in the place, with a score of servants, two of whom were likewise burned to death.

The castle itself, flanked by towers at either end and most picturesquely situated on the shores of Lake Corrib, a few miles from Galway, was completely gutted, all the treasures and heirlooms which it contained being lost. In fact, nothing but the outer walls remain. Menlough castle had been the home of the Blakes ever since the reign of Queen Elizabeth, having come to them in the middle of the sixteenth century through marriage.

Sir Valentine is the fourteenth baronet of his line, the baronetcy having been bestowed by King James I. upon Sir Valentine Blake, who was mayor of Galway in 1611, and again in 1630. Francis Blake, the son of Sir Valentine Blake, the third baronet, was patentee and one of the lords proprietors of Carolina, and his son, Francis, surrendered his patent rights in Carolina to the crown in 1727.

The Blakes of Galway have been identified for hundreds of years with the history of Ireland and particularly with its sporting and social life; so much so that the mere mention of the name of Blake is sufficient to suggest Galway. It is a most popular name among Irishmen, especially among those who love hunting and horse racing, and under the circumstances there will be many people on this side of the Atlantic who will be grieved to learn of the disappearance of the ancestral home of the Blakes, Menlough castle, and of the bereavement of old Sir Valentine Blake, the chief of the family, through the loss of his daughter in the flames.

Old Sir William Wedderburn, who has been elected as the president of the impending national congress in India, is a man who, although drawing a considerable pension from the crown, as a former judge of the High court of Bombay, and as chief secretary of that presidency, has been a source of no end of trouble to the British government since his retirement from the Indian bench. This has been due to the encouragement he has given to the nationalist movement in England's great oriental empire.

In fact, Sir Mancherjee Bhownagaree, who enjoys the distinction of having been the only native of East India to occupy a seat in the English house of commons, has charged Sir William in parliament at Westminster with being the one individual more responsible than any one else, dusky skinned or white hued, for the disaffection, the sedition, and the animosity to British rule rampant for the last ten or fifteen years throughout the length and breadth of Hindostan. Sir Mancherjee added, from his place in the house of commons, that the abuse and reproaches heaped by native newspapers and native orators alike upon the English in India are mere echoes and repetitions of the articles contained in the newspapers with which Sir William is identified, and in the innumerable pamphlets which he is forever writing.

Sir William Wedderburn's attitude is all the more astonishing, since his elder brother and the latter's wife and little child were put to death under circumstances of particular atrocity at Hissar, in upper India, by the rebels in the great Indian mutiny of 1857.

The Wedderburns are an old Scottish family, who are first heard of in history in connection with the oath of fealty sworn by Walter de Wedderburn to King Edward I. of England at Berwick-on-Tweed, Aug. 28, 1296. The Wedderburns were among the earliest Scotch reformers, and produced the so-called Wedderburn psalms, while Robert Wedderburn, rector of Dundee, was the author of that remarkable "Complaynt of Scotland." A branch of the family, descended from John Wedderburn (brother of James Wedderburn, bishop of Dunblane, friend and associate of Archbishop Laud), settled in Moravia, where his descendants still flourish under the name of Wetterborn.

While some of the Wedderburns sided with Queen Anne and the house of Hanover, John Wedderburn, receiving a baronetcy from Queen Anne in 1704, others remained loyal to the Stuarts, and Sir John Wedderburn, the fifth baronet, after having been taken prisoner at the battle of Culloden, was carried off to London and was decapitated on Kennington common. The present baronet is the tenth of the line, and having no sons, it will be necessary to go back to the descendants of the younger sons of the fifth and decapitated baronet in order to find an heir to the family honors and estates. This heir is John Andrew Wedderburn-Ogilvie of Ruthven, Meigle, N. B.

**SAME BRAND.**

We cannot but feel that as between the man who mortgages the home to buy an automobile and the man who rocks the boat there is, if not actual relationship, at least a sympathetic understanding.—Life.

**CLEAR RECORD.**

The Man—A good canoeist? Well, I guess I am! Only tipped over twice in my life.

The Maid—How many times have you been out?

The Man—Twice.—Puck.

## A LINE-O'-TYPE OR TWO.

**ON NATURE'S HEART.**

"On Nature's heart"—beside some stream,
I love to lie:—to "loaf and dream";
And, half asleep perhaps, devise
Some novel fly for trout, which rise
Unmindful of my wily scheme.

Where "little rivers" brightly beam,
And bright eyed daisies softly gleam,
Like stars down dropped from summer skies,
"On Nature's heart."

With fish and flow'rs my fancies teem;
While checkered lights and shadows seem
To dance like deftly handled flies—
So in my earthly paradise,
Thus idly I pursue my theme,
"On Nature's heart."

J. S. Z.

OUR friend the Hon. Victor Berger of Milwaukee advances the notion that the Socialists can control international peace. If war is declared all the Socialist party has to do is to go on strike and there won't be a leaf stirring. Strike for your altars and draw your fires!

**DID GAYNOR THINK OF THIS?**

[From the Teachings of Epictetus.]

But let us do as in setting out on a voyage. What is it possible for me to do? This—to choose the captain, the crew, the day, the opportunity. Then a tempest has burst upon us, but what doth it concern me? I have left nothing undone that was mine to do; the problem is now another's.

OVER the door of the Y. W. C. A.: "Welcome, Knights." Wind the horn at the castle gates and beware of the dragon.

**STRUCK HIM FAVORABLY.**

While at work at the residence of Will Conn a strip of lumber struck him in such a manner as to lessen its force by coming in contact with his watch case in his vest pocket, thereby preventing what might have been a serious personal injury.—Harvard (Ill.) Herald.

IF Mayor Gaynor recovers the Democratic party may be provided with a presidential candidate who could give the Republican a run for the money.

**THE HEIGHT OF AFFLUENCE.**

[Dr. Frank Crane in the Post.]

Happy is the man who can once or twice say, in the press of alien lives, "Some one hath touched me!"

WE hope the knights are unselfish enough to permit their wives to wear those lovely plumes the rest of the time.

**Rawther Good, Y'Know.**

Indianapolis, Ind., Aug. 9.—How will this do for the "London Punch style"? The nickel theaters in Indianapolis tried to evade the Sunday closing laws by giving performances "for the benefit of charity," but the charity organizations refused to accept the money. I suppose because of the odium attaching to the nickels from the nickelodeums. SLINGSBY.

"THERE has been a general impression that golf is a game solely for the man of means holding membership in private clubs and able to take his playtime whenever he chooses. At the public links in Jackson park this impression gets correction.—Evening Post.

Confirmation, we should say.

**MOTORCYCLE?**

Wednesday evening at about 8 o'clock occurred a collision of a bicycle and an auto that was very fortunate.—Coldwater (Mich.) Courier.

IF the sleeve of care continues raveled you may change the drowsy iteration to "Duke meets Miss Elkins—Duke meets Miss Elkins—Duke meets Miss Elkins."

**EARLY BIRDS OR SQUATTERS?**

Sir—Speaking of the first person on the golf links in Jackson park in the morning, did any one ever see the first person to arrive at a band concert in Jackson park? And where do the people get the tickets that entitle them to seats on the benches? I have come as early as 7 p. m. and have had to stand. Do these people stay here from one week to the other? I am curious to know, comma, I am curious to know. Q.

ON Sixty-third street, beside the I. C.: "Lunches put up to take out." One feels better immediately.

**THE OUBLIETTE.**

Shoved through the Little Door by request:

Writers who sit up late hatching out sentences into which they can drag the word "solidarity."

The bridge person who forgets to lay down his hand when he is the dummy.

The motorist who drives on the level with his muffler cut out. [If the car needs this extra power, it is a bum car. Why advertise this fact?]

The street car manicurist.

OUR notion of getting to be an old gentleman is paying the final premiums on an endowment policy.

**FAMOUS DATES OF HISTORY.**
**Mahomet and the Mountain.**
**Aug. 11. At the Mountain.**

THE attention of the I. C. is directed to the fact that the estimated cost of electrifying the belt railroad in Paris and the trackage out of St. Lazare station is $40,000,000.

**IN THE SWEET BYE AND BYE—**

The La Salle and Randolph streets corner will be paved.

The track and cars on the Evanston surface line will be rehabilitated.

The Sox may reach the top of the second division.

The Illinois Central—hardly.

WILLIAM JAY.

THAT was something of a skirmish up Lake Bluff way. Not only was the chief of police shot in the blind pig but the resort-keeper was wounded in the raid.

**NO "DEATH STRIP" THERE.**

Bate Carpenter spent a few hours here with home folks between trains Sunday.—Texas Gulf Current.

THE advertisement of a German guide book promises "remarks on everything to be seen on the right and left in the direction of the journey."

**The Notion Counter.**

Nic: "Of nothing to do on a hot day—stop on the sunny side of the street at the request of a total stranger, frisk oneself for one's last match, and then watch him light an A—e."

H. B. Y.: "Of nothing to wear—a pair of white flannel trousers of which one leg has been shrunk by the laundry until it is about six inches shorter than the other."

John K.: "Of nothing to wish for—to wish one had a five-cent cigar."

S. M. C.: "Of no place for Diogenes to waste his time in—the Illinois legislature."

WHY is the telegraph silent about Doc Crippen's "hearty breakfast?" Is the Doc off his feed?

**HE WAS CURIOUS TO KNOW (BIS).**

Sir—En route between Cadillac and Traverse City, Mich., I sat in the smoker reading Bozzy's "Life of Johnson." A lumberjack leaned over my shoulder and asked, "Is that the life of Jack Johnson, the fighter?" IKE.

TO C. W. W.: We have no objections to shooting in that direction if we see the target soon enough.

**ONE ON GEORGE.**

It should have been born to Mr. and Mrs. Sidney Smith on Friday morning a daughter, instead of to Mr. and Mrs. George E. Smith, as announced in this paper.—Cedar Rapids Republican.

GALLAGHER is to be tried in New Jersey, and no time will be wasted on him.

**SPEAKING OF A SUBWAY—**

So many people walk the streets who should
be under ground,
There ought to be a sub— there ought to be
a sub—

BUT we scorn to finish it. It's too easy.

BY this time, we take it, you know how to cook a carp.

PARADING must be hard on the conclavical vertebræ.

BY the way, how many "last stories" did O. Henry write?

AH! another basili B. L. T.

## VOICE OF THE PEOPLE.

**MINISTER DEFENDS HIS COURSE.**

Lone Rock, Wis., Aug. 9.—[Editor of The Tribune.]—I notice in THE TRIBUNE of Aug. 5 a statement in reference to my Omro church board. The Rev. S. H. Anderson made a mystic trip to Wortham county and met leaders of the Lewis headquarters, and at once after that meeting brought pressure to bear upon me to get me out of the political field. Failing to move me, he went into my church when he knew I could not be present and attempted to stir up opposition and force pressure at home. I am informed by the church that with a full board present the Omro church turned down his request, and the reverend gentleman left the meeting before it was closed. The decision of my board to allow me to make campaign speeches was passed at a special board meeting on July 18, after I had been in the political field one week and after Omro citizens had listened to my line of political reasoning in a public speech at Omro on July 16. By a unanimous vote of the board I was given a leave of absence till Sept. 6 for political work in the interest of Francis E. McGovern, candidate for governor. Yours very truly,

DANIEL WOODWARD.

**RE "KNIGHTS TEMPLARS."**

Chicago, Aug. 10.—[Editor of The Tribune.]—It is incomprehensible to me that any dictionary, grammar, or work on rhetoric could give approval to such an unspeakable phrase as "Knights Templars." It is clear to me that the writers quoted by E. S. H. in your issue today had no idea of the origin of the order of Knights Templar or what the title means. The original and actual name of the order is "the Knights of the Temple." The temple giving the name to the order was what is called Solomon's temple, in Jerusalem, but which, at the time this order was founded, was the palace of the rulers of Palestine. There was only one such temple in Jerusalem when this order was instituted, and hence it is inconceivable to make the word plural and thus to carry the idea that there were several temples that were in the minds of the founders of their order when they called themselves Knights of the Temple. There are many knights, and hence the plural is properly used, but there was but one temple, and hence it is utterly wrong to say Templars. To say Knights Templars is equivalent to saying Knights of the Temples. This would ignore the temple and the only temple that the founders of this illustrious order had in mind when taking its name.

A KNIGHT TEMPLAR.

**MR. TIFFANY'S CANDIDACY.**

Freeport, Ill., Aug. 5.—[Editor of The Tribune.]—Your issue of yesterday contains information that John C. McKenzie, candidate for congress in the Thirteenth district for the Republican nomination, has declared himself openly against Cannon for speaker of the next house, and is an insurgent in the proper sense of the word, and also favors the creation of a tariff commission, as advocated in Des Moines in a speech by Senator Cummins.

A word for Mr. Reuben R. Tiffany, who is also a candidate for congress in Mr. Lowden's district, and who is out of the city at the present time, but indorses the platform as above stated. Mr. Tiffany is a progressive Republican, and a foe to trusts, a young man raised on a farm in Jo Daviess county, educated as a lawyer, and those who know him think he will unequivocally represent the common people instead of favoring a class. The Stephenson county Republicans will indorse him on primary day in a manner that will show their confidence in a man who is square with the people and true to the spirit of our forefathers.

F. MARION ELLIOTT.

**DANGER FROM DOGS.**

Chicago, Aug. 8.—[Editor of The Tribune.]—In a communication to THE TRIBUNE of Aug. 5 Columbus observer remarks that he is amused by my statement that children are torn and mangled by dogs and proceeds to say one would imagine this to be a common sight.

Now, I think any reasonable person will agree with me that this has been too common a sight here in Chicago for the last few weeks. As to being amused, different things amuse different people. Possibly Columbus observer would have been amused could he have witnessed the spectacle of 6 year old Howard Bishop lying unconscious and bleeding from twenty-three wounds from as many bites inflicted by a valuable and blooded bull dog in this city a few days ago. OBSERVER.

**BEAUTIES OF THE LAKE.**

Chicago, Aug. 8, 1910.—[Editor of The Tribune.]—The bathing beaches that dot the shore of the lake from Windsor Park to Edgewater and the band concerts in the city playgrounds are among the compensations that Chicago offers the summer stay-at-homes.

The call of the lake is not for the feeble and old. To cleave the ripples at the close of a sultry day, with the dolphin's indifference to depth of water, course of currents, or trend of shore, is to know the joy of living.

For others, again, this changeful inland ocean holds, perhaps, a finer interest. Its inconstant moods and phases! Placid as a mountain tarn or foam ridged under the north wind's lash; lusterless pearl in the haze of the morning or glowing turquoise under the mounting sun; mottled like the plain of Tuscany in the cloud filled afternoon or shimmering in ghostly amber along the purple front of night. The city dweller need not journey far for beauty such as Turner found along the shores he loved.

Are not these myriad toned waters, spreading to the eastern sky, as fair to look upon as lovely Constance or the flood that laves Amalfi's feet? CHARLES W. ANDERSON.

## IN THE RELIGIOUS WORLD.

**Total Abstinence Parade.**

Boston, Mass., Aug. 10.—[Special.]—Tonight the parade of the local societies and visitors to the Catholic Total Abstinence union convention was a pronounced success. There were about 7,500 in line, besides many automobile floats which carried young women. The parade consisted of five divisions, the first division including national officers. The Rev. Father P. J. O'Callaghan, national president, of Chicago, rode in a carriage with Bishop Canevin of Pittsburg, and their immediate escort was a company of the Paulist cadets from Chicago. Just before the president's carriage was another company of cadets, and they were the "hit" of the parade, executing military tactics. The boys were cheered and applauded over the whole route.

Many of the Chicago visitors today took an auto trip to Beverly. Miss Maymie Durkin of Chicago, recording secretary of the Chicago union, was in charge of the party and Master Carl Lefebvre, the Chicago boy soloist, who is to sing in the Boston theater Friday night, was with the party.

The first day of the convention opened with a solemn military mass and then the delegates went to Faneuil hall for their deliberations. John Cunneo of Chicago was a member of the credential committee, which reported 851 votes in the convention. Miss Frances Martell, the national secretary's assistant, from Chicago, was named as assistant secretary for the convention.

The reports of officers consumed the afternoon session and the morning was devoted to addresses of welcome by Lieut. Gov. Frothingham and Mayor John F. Fitzgerald.

At a military mass this morning Archbishop O'Connell of this city preached the sermon. In opening his sermon the archbishop expressed his best wishes for the Catholic Total Abstinence union of America and its success. He then pointed out the evils of intemperance and declared that the only method of combating them was through an appeal to religious ideals. He scouted the theory that each man must take care of his own soul and body, ridiculed the theory that education of drinkers along the line of showing them evil effects of their practices upon their own bodies as well as their minds will save them. If this theory were true he said the intemperance evil, the greatest of them all and the one in which most of the other vices may be traced, would have been banished long since.

**NEWS PURELY PERSONAL.**

DUKE FRANCIS JOSEPH of Bavaria is a passenger on the steamer Kronprinzessin Cecilie, bound for New York.

LONARDO OSORIO, former governor of Cavite province in the Philippines, has arrived in New York. He will visit President Taft at Beverly.

SPEAKER JOSEPH G. CANNON, who has been spending a few weeks at Mackinac Island, Mich., has left for Chicago, where he will remain a few days, and then go to his home in Danville.

## THE TRIBUNE'S SUMMER CHARITIES.

Contributions in aid of "The Tribune" hot weather charities may be mailed to "THE TRIBUNE" office.

Please specify whether your contribution is to be devoted to "THE TRIBUNE" hospital fund or "THE TRIBUNE" ice fund.

All contributions will be acknowledged promptly in these columns.

Contributions thus far have been received as follows:

THE TRIBUNE ICE FUND.

| | |
|---|---|
| Previously acknowledged | $2,081.19 |
| Edgewater Little Folk | 2.40 |
| S. S., Shelbyville, Mich. | 1.00 |
| The C. L. C. Girls, Grand Crossing, Ill. | 1.00 |
| Total to date | $2,085.59 |

THE TRIBUNE HOSPITAL FUND.

| | |
|---|---|
| Previously acknowledged | $539.98 |
| Total to date | $539.98 |

Praise for THE TRIBUNE ice fund and the assertion that it and its allied charities work has made good citizens were made yesterday by Supt. Kingsley of United Charities. The ice fund is holding out well, thanks to the interest taken in its maintenance by THE TRIBUNE readers, according to Mr. Kingsley, and those entitled to its aid will not be disappointed this season.

"Their first insight into the broad advantages of citizenship in this republic is given to many of the poor by charities like the free ice fund," said Mr. Kingsley. "Rightly considered, such charities are not charities, but justice to the poor and unenlightened, to whom we throw open our doors, and who, until they have assimilated our ideas and system of life, justly must be considered our guests. We have responsibilities toward them and they must be met in a way worthy of our rank among the nations.

"To the foreigners among the beneficiaries of THE TRIBUNE'S free ice fund it comes as a revelation of what government may be. Accustomed to repression and indifference to their welfare, they have to learn by degrees what the privileges as well as the responsibilities of citizenship are.

"A family that has the benefit of the ice fund will be a family of good citizens. A baby that has been saved to a life of usefulness by such means will have drank of affection for our system of government with his milk.

"In urging the establishment of the division we have to meet the argument that it is paternalism. The reasons for the adoption of the division are strong enough to overcome this argument. We may say that it is in harmony with the general advance in the science of government. Every step taken in that science now is in the direction of the conservation of physical health."

The best days of the year are now being enjoyed at the summer camp at Algonquin. Harvest time is approaching. The swelter of the city in August is transformed into pleasant breezes at the summer site and hospital of THE TRIBUNE camp by the Fox river. An average of 300 poor mothers, babies, and girls is at the camp all the time now, and will be until it is closed in the fall. How its benefits are appreciated is shown in a letter recently received by Miss Bertha Fischer, former superintendent of Mary Booth house, from one of the guests:

"To any one who has been sick from too much work in the city a place like this is almost paradise. All the girls here now speak of the delight of waking up among the trees. The city parks are all very well, but a few hours in a park is not like a long night's sleep by a window that opens on green lawns sloping down to a river, nor like waking to look up through the green branches of the trees outside the window. I know I have gained five pounds already, but that does not express what I have gained in energy and courage to go on with my work when I come back to town."

This letter is from a stenographer in a downtown business office. The writer is a Jewish girl, whose home is in the Ghetto.

## ABRAHAM LINCOLN'S COOK.

BY MARCIA BRAINERD ODAM.

Fifty years ago Frances Affanso, an exile from the island of Madeira, was a servant in the house of Abraham Lincoln at Springfield, Ill. Monday afternoon of this week, as Frances de Freitas, widow of Manuel de Freitas, she died. She was buried in her wedding gown, a wonderfully preserved fabric of silk, made half a century ago in the style of some of Mrs. Lincoln's own, a gown the money for which was given her by Lincoln himself.

"You do your work well, Frances," he told her when the South Eighth street house was being closed and the newly elected president's family were ready to depart for Washington. Then he gave her the money. It meant a great deal to her in those days, for it had been in Abraham Lincoln's own kitchen that Manuel de Freitas had courted her, and now they were to be married.

"Lincum think my young man vera nis young man," she would declare, "an' I think Lincum vera nis man, too; vera nis; he vera pleased when I work well.

"If I pleas Miss Lincum she like me, she treat me well and she vera hard to please, but I please her."

She talked best in Portuguese; even in the fifty-two years of her exile the native tongue suited her better than the English.

Seated in the front room of the little old fashioned home where she had lived since "Lincum" went to Washington the first time, she told in broken English some of the things which happened during her stay in his home.

"Villie" and "Aduard" and "Robbie" were just little boys then, delighted if they could spy their father coming down the street at noontime, when they would return home one on each shoulder of the tall, slow walking gentleman. From her kitchen window she would watch them, Robbie on one shoulder and "Villie" on the other. He would carry them to the steps on the south side of the house, "not so good steps as now," the old servant would declare, "but jus boards," and off to the woodshed he would go, to chop wood until dinner was called. Then he would "laff lik anythings." She always seemed to remember Lincoln as laughing.

If one could understand Portuguese, she talked continually of "Lincum," but it was mostly in Portuguese. The Lincolns kept no maid regularly and she used to go so often to the house, "once, twice, three times a week."

First she washed for Mrs. Lincoln, and then she came to live in the house. She was their cook, the concoctor of the famous "kettle of oysters," as she described the pièce de résistance at the farewell banquet given by Mr. and Mrs. Lincoln in the old homestead before they left for Washington.

"Fifty ladies and fifty gentlemens were there, so great a crowd that they take down the folding doors between the parlors to give room.

"And dey have cakes, many kinds, bought, all bought; we have no time to cook so many.

"And ice cream," she crooned, "pink and white and yellow," she repeated the words very clearly in English.

Her description of the table decorations at the Lincoln home for this event was extraordinary. The central decorations she spoke of as a "tree" upon which were fastened all kinds of fruit and from which the guests clipped the dainties with scissors as they wished them.

She remembered, too, Lincoln's debates with Douglas and proudly recalled that "Lincum always ahead of Douglas." She emphatically denied that Lincoln ever drank liquor. "There was never any on his table," she said; she was the cook and she knew. "No, no, Lincum never drink, only well water."

She told one story of the Lincoln home life: "Lincum come home one day when Miss Lincum say 'You very smart, Mr. Lincum.' 'What I do?' asked he. 'Why, you go and hang you heavy coat on top of my starched dress.' Mr. Lincum he say, 'Never mind, don't be cross; I take my coat away and help you dress there.'"

Thursday this Portuguese woman who had been close to the heart of the Lincoln family in the last days in Springfield was laid to rest in the silken wedding gown given her by the president.

# UYS MORE LAND FOR 4 TRACK LINE

## Lake Shore Purchases Mile Strip on South Chicago Avenue Parallel with Tracks.

## $103,500 DEAL IS CLOSED.

### Transfer of Leasehold at Madison and Halsted Streets Is Recorded.

The latest of the large land purchases, and the which, it is understood, with those already made, satisfies the needs of the Lake Shore and Michigan Southern for its new line entering the city, went on record yesterday.

This is the purchase of a strip of land nearly a mile in length on South Chicago avenue, parallel to the road's present tracks, and is the latest development toward the plan for a four track line into this city from the east.

This was taken by Frank A. Dean, who transferred it to the railroad. Some of the rather high figures paid for several lots in the strip indicate a sharp rise in value of land in that section of the city, property between Eighty-seventh street and Ninety-third street being involved in the transaction.

**Tracts of Land Bought.**

The land bought with considerations was as follows:

South Chicago avenue and the northwest corner of Manistee avenue, 25 by 130 feet, from Jas. Johnston, $2,600.

South Chicago avenue, 25 feet northwest of Manistee avenue, 100 by 130 feet, from Mathias Duffy, $20,000.

South Chicago avenue, 125 feet northwest of Manistee avenue, 50 by 130 feet, from Emil C. Maniel, $2,750.

South Chicago avenue, 275 feet northwest of Manistee avenue, 25 by 130 feet, Jacob Neumueller, $1,000.

South Chicago avenue, 300 feet northwest of Manistee avenue, 50 by 130 feet, from Edward Ring, $7,500.

South Chicago avenue, 350 feet northwest of Manistee avenue, 150 by 130 feet, from Philip Miller, $9,000.

South Chicago avenue, 500 feet northwest of Manistee avenue, 50 by 130 feet, George S. Budge to Frank A. Dean, $3,000.

No building plans have been announced, but it is understood construction will be started as soon as all tracts under consideration have been purchased.

**$103,500 Deal Is Recorded.**

The important transaction in west side realty announced some time ago—the transfer of the leasehold of the property at the southwest corner of Madison and Halsted streets from Alexander W. Hannah to Charles F. Davis—went to record during the day. The consideration was $103,500.

The lot has 119 feet frontage on Madison street and 100 feet on Halsted. The old three story brick building that has occupied the property for many years now is being torn down and will be replaced by a six story and basement steel construction store and office building, to cost about $200,000.

The lot itself is one of the most valuable on the west side, near the Academy theater on Halsted street, and in the center of this particular business district.

Alexander Friend & Co. were the brokers in the transaction and have been given the management of the new building. Legal features were attended to by Henry W. Wolf of Judah, Willard, Wolf & Reichman, representing Mr. Davis, and John Campbell of Defrees, Buckingham, Ritter & Campbell, representing Mr. Hannah.

Dr. W. W. Salisbury has purchased from Bertha Simons the large 24 flat building at 6024-30 South Park avenue, total consideration $120,000. Ackley Brothers were the brokers. The purchase is for investment purposes.

**Real Estate Transfers.**

ROGERS PARK.

Morse-av., 125 e of Clark-st., s f, 25x100, m or l, incum. $800, July 22 [Jennie Chaney to Frank M. Reed] ... $ 5,200

NORWOOD PARK.

Bryn Mawr-av., 500 w of Clarendon, s f, 100 to Hobart-av., incumb. $2,000, Aug. 3 [Isaac M. Ray to Francis P. Kuyanski] ... 3,950

LAKE VIEW.

Edgewater-av., 106 e of Hermitage, n f, 25x125, Aug. 8 [John M. Hansen to Gustofva Lindgren] ... 3,000

Grace-st., 25 e of Perry, s f, 25x125, incumb. $2,000, Aug. 8 [Albert N. Charles to Otto Pauli] ... 4,500

JEFFERSON.

Huron-av., 121 s e of Monticello, n e f, 25x125, m or l, April 27 [John G. Berquist to Henry E. Saxe] ... 1,500

N. 48th-av., s w cor Cornelia, e f, 30x125, July 22 [Leonhard Januchowski to Agnes Roger] ... 1,400

Irving Park-blvd., s w cor Scott-av., n f, 100x147 and o. p., Aug. 2 [Helen W. Scott et al. to Albert Kerochef] ... 1,078

Ridgeway-av., s e cor Byron-st., w f, 48x125, Aug. 6 [Ira M. Cobe to Annie Schirkowsky] ... 1,600

Smalley-ct., 37 s of Wrightwood-av., e f, 37x125 [Charles A. Franzen to Patrick W. Sheehan] ... 5,000

NORTH TOWN.

Bissell-st., n e cor Fair-pl., w f, 22x120, July 5 [estate Mathias Knespler to Lena Knespler] ... 2,500

Maud-av., between Racine and Seminary, s w f, 18 to alley, Aug. 2 [Frank Arendt to Thomas Kosma] ... 1

SOUTH TOWN.

2504-2506 Cottage Grove-av., e f, 41x177, incumb. $15,000, Aug. 1 [Fred Wedkemper to Benj. F. Hertz] ... 28,000

Wood-st., 75 n of 39th, e f, 24x119, Aug. 4 [Henry C. Zettermeister to Jacob Wienak] ... 1,075

HYDE PARK.

Dobson-av., n e cor 79th-st., w f, 54x125, Aug. 1 [Frank W. McCabe to Patrick J. McDonough] ... 10

Evans-av., 225 s of 68th-st., e f, 50x121, Aug. 8 [James McCabe to William and Margaret McCain] ... 3,250

Kimbark-av., 50 n of 52d-st., e f, 50x177, Aug. 6 [A. Lawrence Erickson to Geo. N. McMurray] ... 5,000

Monroe-av., 66 n of 54th-st., e f, 24x46, incumb. $2,600, July 27 [Anna C. Kane and husband to Henry Silas Turner] ... 1

Indiana-av., 212 s of 45th-st., e f, 25x160.8, incumb. $4,500, July 25 [James Adams et al. to Harry J. Lurie] ... 11,000

Same ppty., Aug. 2 [Harry J. Lurie to Michael H. Hoey] ... 11,000

South Chicago-av., n w cor Manistee, n e f, 25x130, Jan. 25 [James Johnston to Frank A. Dean] ... 2,600

Same ppty., Jan. 26 [F. A. Dean to L. S. & M. S. Ry. Co.] ... 1

South Chicago-av., 25 n w of Manistee, n e f, 100x130, Feb. 3 [Mathias M. Duffy to Frank A. Dean] ... 20,000

Same ppty., Feb. 4 [F. A. Dean to L. S. & M. S. Ry. Co.] ... 1

South Chicago-av., 125 n of Manistee-av., n e f, 50x130, Oct. 27, '09 [Emil C. Maniel to Frank A. Dean] ... 2,750

Same ppty., Oct. 28, '09 [F. A. Dean to L. S. & M. S. Ry. Co.] ... 1

South Chicago-av., 275 n w of Manistee-av., n e f, 25x130, Oct. 27, '08 [Jacob Neumueller to Frank A. Dean] ... 1,000

Same ppty., Oct. 28, '08 [F. A. Dean to L. S. & M. S. Ry. Co.] ... 1

South Chicago-av., 300 n w of Manistee-av., n e f, 50x130, Oct. 27, '08 [Edwd. Ring to Frank A. Dean] ... 7,500

Same ppty., Oct. 28, '08 [F. A. Dean to L. S. & M. S. Ry. Co.] ... 1

South Chicago-av., 350 n w of Manistee-av., n e f, 150x130, Oct. 27, '08 [Philip Miller to Frank A. Dean] ... 9,000

Same ppty., Oct. 28, '08 [F. A. Dean to L. S. & M. S. Ry. Co.] ... 1

South Chicago-av., 500 n w of Manistee-av., n e f, 50x130, Oct. 23, '08 [Geo. S. Bridge to Frank A. Dean] ... 3,000

Same ppty., Oct. 24, '08 [F. A. Dean to L. S. & M. S. Ry. Co.] ... 1

Superior-av., n w cor 124th-st., e f, 74x125, Aug. 3 [John Spanier to Anton Koseba] ... 2,500

Calumet-av., bet 113th and 114th-sts., e f, 33x125, July 28 [Carl A. Sandstrom to Axel B. Hammer et al] ... 900

T 37, pt n w ¼ and s w ¼ 16-37-15, being a tract of land lying bet Calumet river [west side] and Torrence-av. and 109th and 111th-st., incumb. $50,000, Aug. 9 [Chas. Dickinson et al., by M. in C., to Waldo F. Tobey] ... 233,088

LAKE.

Emerald-av., 75 s of 57th-st., w f, 25x124, Aug. 2 [Wm. H. Scarry to Philip H. Rines] ... 3,200

61st-st., 250 w of Butler-st., s f, 25x125, Aug. 8 [Katherine Moran et al. to Thos. Mooney] ... 2,400

Sangamon-st., 200 s of 61st-st., w f, 25x125, incumb. $1,300, June 7 [John Thomson to Benj. Schumacher] ... 2,500

Stewart-av., No. 7040-7042, e f, 50x125, incumb. $14,000, Aug. 1 [Fred C. Schmidt et al. to Benj. F. Hertz] ... 25,000

Wentworth-av., 410 n of Garfield-blvd., e f, 51x138, July 15 [Maria Bachmann to Emilie Bachmann, ¼ int. Maria Kreutzberg ¼ int. and Wilhelm Bachmann ¼ int] ... 5

CALUMET.

108th-pl., 249 w of State-st., n f, 37½x124, Aug. 8 [Thos. Bagshaw to Swan A. Johnson] ... 2,500

118th-st., 130 w of Princeton-av., s f, 25x125, Aug. 5 [Peter Hoagland to Theodore J. Borschinsky et al.] ... 1,800

California-av., 141 n of 24th-st., w f, 25x125, Aug. 4 [Jas. W. Benes to John F. Buhrke] ... 1,000

Campbell-av., 200 s of Iowa-st., e f, 50x125, incumb. $5,000, Aug. 1 [Rudolph Zollner to Isador B. Meyer] ... 8,000

Center-av., 156 s of Chicago-av., e f, 24x100, incumb. $2,000, Aug. 8 [Anna Podraza and husband to Jooseph Skonieczny], ex. of ppty. and ... 1,700

Clara-pl., 120 w of Powell-av., s f, 27x102, June 6 [Frank Preplorka to Felix Mondrowski] ... 1,000

Claremont-av., 260 s of 25th-st., e f, 24x125, Aug. 8 [Aug. Districh to Italia Benegrini] ... 3,700

Clifton Park-av., bet 25th and 26th-sts., w f, 30x125, July 14 [Howard W. Longyear to Vaclav Vondriska] ... 1,100

Cornelia-st., 271 e of Ashland-av., n f, 25x128, Aug. 8 [Emilie Kamin to Kasper Koziol] ... 4,650

Clifton Park-av., 216 s of 26th-st., w f, 26x125, incumb. $1,200, July 18 [Josef Halik to James Kolar] ... 3,800

Cornelia-st., 167 e of Oakley-av., n f, 33x124, July 29 [Wm. H. Biermann to Conrad Sattenberger] ... 1,400

18th-st., 140 e of Blue Island-av., n f, 24x124, Aug. 2 [John Karafiat to James Batsakis] ... 6,600

N. 53d-av., 122 n of Superior-st., w f, 30x125, incumb. $1,750, Aug. 6 [Frank W. Miller to Fred E. Casteel] ... 3,250

Homan-av., 74 n of 25th-st., e f, 25x124, Aug. 1 [Rudolph Mulac Sr. to Jan Palets] ... 5,800

Jackson-st., 25 w of Springfield-av., s f, 37½x121, July 21 [Lambert Tree to Frank W. Wilson] ... 2,625

Keith-st., 108 s of Chicago-av., w f, 24x100, Aug. 6 [Sofie Krassmann to Zofia Zaremba] ... 3,200

Luli-pl., 214 e of Wood-st., n f, 28x100, incumb. $2,000, Aug. 8 [Kristanty Zygier to Bronislaw Biedrzycki] ... 3,750

Newberry-av., 125 n of 14th-st., e f, 25x100, incumb. $3,000, Aug. 8 [Michael M. Cohon to Norris Caplan] ... 7,000

Pierce-av., 144 e of Central Park-av., n f, 24x122, Feb. 28, 1904 [Continental National bank to Henry J. Burton] ... 3,000

Robey-st., 48 n of Cortland, e f, 24x100, Aug. 8 [Hermann Schwarz to Wilhelm Schlott] ... 5,200

Ruble-st., 115 s of 18th, e f, 24x98, Aug. 6 Louisa Groh to Anton R. Popelka] ... 2,000

St. Louis-av., 225 n of Kinzie-st., e f, 25x125, incumb. $1,500, July 25 [Alva D. Gall to Robert B. Lundquist] ... 2,650

Trumbull-av., 275 s of Iowa-st., w f, 25x125, Aug. 1 [Frank A. Monson to Julius J. and Emma M. Thoma] ... 3,150

BLOOM.

Chicago Heights, n 25 ft lot 10, blk. 2, July 29 [Dennis Hogan et al to Samuel Patterson] ... 1,000

CICERO.

Ridgeland village of lot 12, blk. 7, incumb. $2,700, April 27 [Normand S. Patton to Emma C. Hogans] ... 5,100

**Building Permits.**

2222 Spaulding-av., 2 story brick flat, A. Edrich ... $ 7,000

14 W. 35th-st., three 1 story brick stores, J. Schmitt ... 4,000

7525 Carpenter-st., 2 story brick flat, J. Duffy ... 8,000

5250 Honoré-st., 2 story brick flat, F. Vortelka ... 8,000

5403 Aberdeen-st., 2 story brick flat, M. Ordi ... 6,800

7825 S. Sangamon-st., 2 story brick flat, M. Miles ... 6,200

2624-26-38-40 W. 24th-st., four 2 story brick stores, B. L. Macrejewski ... 7,200

826 Lawrence-av., 3 story brick flat, P. Hansen ... 23,000

3926 Grand-av., 2 story brick flat, I. McGorry ... 5,000

10539-43 Wabash-av., 2 story frame flat ... 2,500

3920 Irving Park-blvd., 1 story brick barn, D. D. Mee ... 1,000

1031 Green-st., 1½ story brick residence, J. Stramka ... 2,400

11330 Forest-av., 2 story frame flat, O. Barak ... 3,500

7228-30 Michigan-av., 2 story brick flat, Peter Quade ... 4,500

2321-23 Grand-av., 3 story brick factory, Hallatz Bros. ... 7,000

1830-32 Clifton Park-av., 2 story brick flat, Mrs. B. Walpole ... 7,000

5619-29 Sheridan-rd., 2 story tile residence, E. B. Show ... 12,000

## DROUGHT RAISES MILK COST.

### Dealers Voluntarily Increase Payments to Farmers, but Price to Consumer Is Same.

As an incentive to farmers in the Chicago district to keep up the supply of milk during the continued drought, the officials of two of the largest dairies in the city have agreed to pay the producers with whom they have contracts an increase of 15 cents a hundred pounds.

This increase was voluntary on the part of the officials of the dairies and will cause no increase in the price of milk to the consumer, at least not for the present, it is said.

A meeting of the Milk Dealers' Protective association will be held Aug. 24, at which time the contracts with the dealers for the next six months will be considered.

# STEWARD FACES FIGHT FILM MEN

## Reno Bout Picture Right Owners Have Opening Rounds with Police.

## "IMMORAL," SAYS CHIEF.

### He Sidesteps Other Questioned Views, but Insists Gloves Are Subterfuges.

Mandamus proceedings to compel the city to issue a permit for the exhibition of the Johnson-Jeffries fight films will be taken up again today in court. W. J. Jones and George C. Spoor, owners of the Illinois rights to the pictures, still hope for an opportunity to show in Chicago the pictures of the heavyweight championship battle.

Chief of Police Steward, Assistant Chief Schuettler, and Police Theater Censor Sergt. O'Donnell yesterday testified before Judge Brentano in the Superior court.

**"Acts Proper, if Properly Made."**

That acts were proper, if made under suitable circumstances, however objectionable they might be if ill timed, was the contention of Attorney Eli B. Felsenthal, representing the owners of the films. Committing murders, cock fighting, taking a bath, and forgery were among the acts named by Attorney Felsenthal as deeds requiring a proper setting.

Steward was the chief witness of the day. He sidestepped Mr. Felsenthal's leads concerning the immorality of cock fight pictures cleverly. His footwork in the second round, when Mr. Felsenthal pressed him hard with a shower of questions about the propriety or impropriety of a man taking a bath saved him from punishment, although both men showed the effects of their exertion when the gong sounded. The third and last round was all Col. Steward's. He landed solidly and with telling effect when Attorney Felsenthal essayed to trade wallops with him by asking point blank if he thought the fight pictures immoral.

**Chief Says Fight Is "Immoral."**

"I do," said the chief. "They are immoral."

Felsenthal recovered himself before the count of nine and came back with the counter:

"Why?"

"Because it is a picture of a fight. The gloves the men wear are just a 'bluff.' They fight virtually with bare fists."

Felsenthal was hanging on the ropes at the conclusion of the answer, but the gong saved him. He said that he had simply been feeling out his opponent in the opening rounds. He promises to show his best work when the contest contiues this morning.

## BATHERS CAN STROLL STREETS: LAW CANNOT FASHION CLOTHES

### Corporation Counsel Brundage Fails to Put Ban on Abbreviated Apparel Rogers Park Complains Of.

Bathers may promenade in such attire as they choose.

The law cannot regulate their clothes. Blackstone was not a tailor.

Corporation Counsel Brundage has pored over every act from Justinian to the latest conceit in torts, and has given it up.

It is just a question of modesty.

Mr. Brundage was appealed to yesterday by Chief of Police Steward. Rogers Park residents had complained that men and women were strolling up and down the streets in attire, if confirmed at all, that could be distinguished only by the use of a glass.

"We cannot do anything about it," said Mr. Brundage. "A law cannot be laid down, because a suit, ample for a five foot person, would be scanty on a person of six foot stature. There are too many kinds of people using the beaches for a law to be made covering them all—using the term figuratively."

Chief Steward will station a censor at north shore bathing beaches. He will try to keep bathing clothes big enough.

## LAWRENCE FIGHTS WIFE'S SUIT.

### Photographer Seeks Divorce Decree Instead of Separate Maintenance Ruling, It Is Said.

A court fight between George R. Lawrence, photographer, and his wife soon will be staged, according to Attorney P. W. Sullivan. Mr. Lawrence is not in the city, but has requested his attorney to file an answer to his wife's bill for separate maintenance. It was stated at Mr. Lawrence's offices that he wants a divorce instead of a separate maintenance ruling. Mrs. Lawrence, it is said, will introduce at the hearing letters alleged to have passed between her husband and a Zion City young woman.

## OFF ON LABOR RISK LAW TOUR.

### State Commission to Visit Illinois Cities to Arouse Sentiment for Employers' Liability Act.

The state employers' liability commission of twelve members, drawn equally from the ranks of employers and employés, left last night for a tour of the state. They purpose arousing sentiment in favor of an employers' liability law. The trip will include stops at East St. Louis today, Springfield tomorrow, Rock Island Aug. 17, and Peoria Aug. 18. A two days' session is scheduled for Chicago Aug. 24-25.

## OFFICIAL WEATHER FORECAST.

OFFICE OF CHIEF OF WEATHER BUREAU, Washington, D. C., Aug. 10.—Forecast for Thursday and Friday:

Illinois—Fair, slightly warmer Thursday. Friday showers, light to moderate variable winds becoming south.

Indiana—Fair Thursday, showers Friday or Friday night, light, variable winds becoming southerly.

Lower Michigan—Fair Thursday, showers Friday or Friday night, light to moderate winds becoming southeast and south.

Upper Michigan—Fair, warmer Thursday, Friday showers, light to moderate to south winds.

Wisconsin—Fair Thursday, Friday showers light to moderate southeast to south winds.

Ohio—Fair Thursday, Friday partly cloudy slightly warmer in north portion, light variable winds.

North Dakota—Showers and cooler Thursday or Thursday night, Friday cooler.

South Dakota—Partly cloudy Thursday, showers and cooler at night or Friday.

Nebraska—Cloudy Thursday, warmer in northwest portion, showers and slightly cooler at night or Friday.

Kansas and Oklahoma—Fair, warmer Thursday, Friday fair.

Iowa—Partly cloudy Thursday, showers at night or Friday.

Minnesota—Partly cloudy Thursday, showers and slightly cooler at night or Friday, light to moderate winds, becoming south and shifting to northwest Friday.

Missouri—Fair, warmer Thursday, Friday showers.

| Place of observation. Time taken: Aug. 10, 7 p. m. | Thermometer | Max. temp. | Precipitation 24 hours | Direction of wind | State of weather |
|---|---|---|---|---|---|
| Abilene | 88 | 102 | .... | E. | Cloudy |
| Albany | 66 | 68 | .42 | S. | Rain |
| Alpena | 64 | 72 | .02 | N.W. | Clear |
| Amarillo | 72 | 90 | .53 | S.E. | Fair |
| Battleford | 80 | 80 | 1.04 | .... | Fair |
| Bismarck | 86 | 90 | .... | S.E. | Clear |
| Boise | 92 | 96 | .... | N.W. | Clear |
| Boston | 64 | 68 | .... | S.E. | Rain |
| Buffalo | 70 | 76 | 1.06 | S.W. | Clear |
| Cairo | 78 | 84 | .... | N.W. | Fair |
| Calgary | 70 | 78 | .... | N.E. | Fair |
| Charles City | 80 | 84 | .... | S.W. | Clear |
| Cheyenne | 78 | 82 | .... | S.W. | Clear |
| Chicago | 70 | 76 | .... | E. | Clear |
| Cincinnati | 76 | 82 | .21 | W. | Clear |
| Cleveland | 72 | 76 | .02 | N. | Cloudy |
| Concordia | 80 | 84 | .... | S.W. | Clear |
| Davenport | 82 | 84 | .... | W. | Clear |
| Denver | 76 | 82 | .... | N.W. | Clear |
| Des Moines | 82 | 84 | .... | S.W. | Cloudy |
| Detroit | 72 | .. | .... | E. | Rain |
| Devils Lake | 84 | 86 | .... | S.W. | Clear |
| Dodge | 78 | 82 | .20 | S.E. | Clear |
| Dubuque | 80 | 82 | .... | N.W. | Clear |
| Duluth | 70 | 80 | .... | N.W. | Clear |
| El Paso | 90 | 90 | .22 | E. | Clear |
| Edmonton | 68 | 78 | .12 | N.W. | Fair |
| Escanaba | 64 | 72 | .... | S.W. | Clear |
| Galveston | 84 | 88 | .... | S.E. | Fair |
| Grand Haven | 68 | 70 | .... | N.W. | Clear |
| Grand Rapids | 72 | 80 | .... | N.W. | Clear |
| Green Bay | 74 | 78 | .... | S.E. | Fair |
| Havre | 86 | 92 | .... | N.W. | Fair |
| Helena | 78 | 86 | .... | N.W. | Cloudy |
| Huron | 74 | 86 | .01 | S. | Rain |
| Indianapolis | 76 | 82 | .... | S.W. | Clear |
| Jacksonville | 78 | 98 | .02 | S. | Cloudy |
| Kansas City | 78 | 84 | .... | N. | Clear |
| Keokuk | 78 | 82 | .... | S.W. | Clear |
| Lander | 82 | 84 | .... | N.E. | Fair |
| Little Rock | 82 | 86 | .... | S. | Cloudy |
| Los Angeles | 66 | 74 | .... | S.W. | Clear |
| Madison | 74 | 78 | .... | N. | Clear |
| Marquette | 58 | 64 | .... | E. | Clear |
| Memphis | 80 | 84 | .... | N. | Clear |
| Medicine Hat | 84 | 84 | .... | W. | Fair |
| Milwaukee | 68 | 78 | .... | S.E. | Clear |
| Minnedosa | 78 | 82 | .... | .... | Clear |
| Montgomery | 86 | 92 | .... | N.W. | Fair |
| Montreal | 62 | 68 | .20 | S. | Cloudy |
| Moorhead | 80 | 86 | .... | N.E. | Clear |
| Nashville | 80 | 84 | .... | N.W. | Fair |
| New Orleans | 76 | 90 | .30 | N.E. | Rain |
| New York | 70 | 74 | .20 | S.E. | Cloudy |
| North Platte | 84 | 86 | .... | S. | Fair |
| Oklahoma | 76 | 80 | .40 | S.E. | Cloudy |
| Omaha | 82 | 88 | .... | S. | Cloudy |
| Parkersburg | 76 | 84 | .48 | W. | Clear |
| Peoria | 76 | 84 | .... | W. | Clear |
| Philadelphia | 74 | 76 | .40 | S. | Cloudy |
| Pittsburg | 72 | 80 | .54 | W. | Cloudy |
| Portland, Ore. | 76 | 76 | .... | N.W. | Clear |
| Pueblo | 82 | 84 | .... | E. | Fair |
| Qu'Appelle | 78 | 84 | .... | W. | Fair |
| San Francisco | 54 | 68 | .... | W. | Clear |
| St. Louis | 76 | 80 | .... | N.W. | Clear |
| St. Paul | 80 | 84 | .... | S.W. | Clear |
| Salt Lake City | 88 | 90 | .... | N.W. | Cloudy |
| San Antonio | 96 | 98 | .... | S.W. | Clear |
| San Diego | 68 | 70 | .... | W. | Clear |
| Ste. Marie | 56 | 62 | .... | N.W. | Fair |
| Spokane | 86 | 88 | .... | S.W. | Clear |
| Springfield, Ill. | 76 | 82 | .... | W. | Clear |
| Tacoma | 70 | 72 | .... | N. | Clear |
| Vicksburg | 82 | 88 | .... | N.E. | Fair |
| Washington | 76 | 86 | .01 | N.W. | Clear |
| Winnipeg | 82 | 82 | .... | W. | Clear |
| Yellowstone Park | 68 | .. | .04 | W. | Cloudy |


**Auction Auction**

Entire Bankrupt Stock of DREYER, LOCHAN & OHM
Manufacturing Jewelers

Consisting of Unset Diamonds, Diamond Lavalliers, Rings, Lockets, Fobs, etc.

To be sold tomorrow,
Friday, Aug. 12, 1910
at 10:30 a. m.
On the 6th floor
72 Madison Street

Stock on Exhibition Today

EDWIN D. BUELL, Receiver
W. T. APMADOC, Attorney for Receiver
SAMUEL L. WINTERNITZ, Auctioneers



*Kodaks Films Developing Printing*

Almer Coe & Co.
Opticians

TWO STORES { 74 STATE STREET Opposite Field's. 7 JACKSON BLVD. Near Michigan Av.



TANKS

STEEL TANKS OF ALL KINDS; TANK CARS; STACKS; WATER SOFTENERS; WATER WEIGHERS. General Steel Plate Construction

THE KENNICOTT COMPANY
Engineers—Manufacturers—Chemists
601 Corn Exchange Bank Bldg. CHICAGO

# The Kitchen of the Bride's New Home

will give her friends a glimpse into her future.

If her kitchen contains a "Triple Oven Cabinet" gas range it will warrant the guess that "hubby" will be pretty well fed, and you know that good dinners have a mighty important bearing on family harmony.

There isn't anything that has contributed as much towards simplifying the science of cooking as the modern Cabinet gas range of the type shown in the illustration.

You will note that it has the ovens all heated with one flame and all high enough to be reached without stooping. It has a broiler, baking oven, roll top warming oven, high shelf, skeleton base, 3 single burners, 1 giant burner and 1 simmering burner.

It is positively the most easily operated and the most economical range that money will buy. The ranges of this type we have on display at all of our stores were built to our specifications and order. We sell them on time if you like, and deliver and connect them FREE.

**The Peoples Gas Light and Coke Company**
PEOPLES GAS BUILDING, MICHIGAN BOULEVARD



1st

FIRST TRUST AND SAVINGS BANK

3% Interest paid on Savings Accounts.

Trusts competently handled.

Government, Municipal, Railroad and Corporation bonds offered for investment.

The stock of this bank is owned by the stockholders of the First National Bank of Chicago.

N-W Cor. Dearborn and Monroe Streets



AMUSEMENTS.

GRAND OPERA-HOUSE | XTRA
NEXT SUNDAY | SEATS READY
The Wm. A. Brady (Ltd.) ALL-STAR Revival of JIM THE PENMAN
Wilton Lackaye, Theodore Roberts, Amelia Gardner, Louise Beaudet, Stanhope Wheatcroft, Albert Gran | John Mason, Arthur Forrest, Maude Granger, Charlotte Ives, Kenneth Moore, James Spottswoode

ILLINOIS Jackson near Michigan. TONIGHT MAT. SATURDAY
Go Where the TEMPLARS Go—to the Charming Musical Success | THE GIRL OF MY DREAMS
Presented by Jos. M. Gaites. with John Hyams & Leila McIntyre. Reserved Seats 50c, 75c, $1 & $1.50

COLONIAL THEATRE BEAUTIFUL | 3 LAST WEEKS
LINA ABARBANELL With RALPH C. HERZ and ALL-STAR CAST in the Happy French Vaudeville, MADAME SHERRY
LAST 2 Goodbye Times Sat. Aug. 27.

FOR YOU TRAVELERS! SPECIAL PRODUCTION GARRICK ARE YOU A MASON? MATINEE SATURDAY.

ZIEGFELD Near Blackstone Hotel
SINGING GIRLS 10 SONG HITS THE GIRL IN THE KIMONO DANCING GIRLS 40 BEAUTIES
"I Love to Love a Mason"—The Talk of the Town. MATINEE SATURDAY.

AMUSEMENTS

RIVERVIEW EXPO
Western, Belmont and Clybourn
CHICAGO HOSPITALITY SHALL NEVER BE OUTDONE!
5 THIS MAGNIFICENT PARK WILL GIVE FIVE OF ITS BEST SHOWS AND RIDES ABSOLUTELY FREE
TODAY AND TOMORROW AFTERNOON AND EVENING
TO ALL VISITING SIR KNIGHTS
Uniform or Templar Badge at the Gate Good for Admission
EDOUARDE AND HIS GREAT BAND FREE AFTS. AND EVGS.
ATLANTIC BEACH Largest Swimming Pool in the World
Monitor and Merrimac—Creation
I. O. O. F. (FORESTERS) DAY NEXT SUNDAY
"101 RANCH" Coming Aug. 21

Forest Park
Yesterday Was a Record-Breaker and at request we made today another
Knights Templar Day
With a Specially Arranged Concert by Sir Knight Ballmann's Band
The Big Rides, The Famous Shows, The Unexcelled Cafes Will Please You
DON'T SWELTER IN DOWNTOWN DUST. 30 Minutes on the "L" Direct to Our Gates. Amphion Singing Society Tonight—50 People. The only Amusement Park with a Picture in the Official K. T. Bulletin

RAVINIA PARK
A Forty-Acre Garden Spot Devoted to High Grade Orchestral Music.
TWO CONCERTS DAILY
WALTER DAMROSCH AND THE NEW YORK SYMPHONY ORCHESTRA
Soloist Tonight: Miss May Doelling—Pianist. Coming—Weds. and Thurs. Aug. 17-18 with MR. DAMROSCH and the ORCHESTRA BEN GREET WOODLAND PLAYERS —3 OUT DOOR PERFORMANCES—

Studebaker | SEATS NOW
OPENS NEXT MONDAY Sat. Mat. Only | MONTGOMERY and STONE in THE OLD TOWN

50c ROUND TRIP EXCURSIONS
St. Joseph and Benton Harbor 12:30 Noon Mon., Tues., Wed., Thurs. and Friday.
GRAHAM & MORTON LINE DOCK FOOT WABASH AVENUE. Phone Central 2162

COMISKEY PARK New Home of the White Sox
The Baseball Palace of the World—Baseball Today
WHITE SOX VS. BOSTON
Game Called at 3:30 P. M. TICKETS ON SALE AT CABLE PIANO CO. WABASH AND JACKSON.

WHITNEY 249 TIMES | Pop. Matinee Today
THE MUSICAL BASEBALL SENSATION My Cinderella Girl
ALL FUN, LAUGHTER AND GIRLS

POWERS' "A Broad and Resonant Hit."—Amy Leslie, News
A NEW PLAY BY CHARLES BRADLEY.
"Combining the best qualities of 'Madame X' and 'The Thief.'" Her Son
Prices $1.50 to 50c. Wed. Mat., Best Seats $1.00

AMUSEMENTS

White City
Brightest Spot IN CHICAGO IS WHITE CITY'S GREAT ELECTRIC Tower
NOTHING LIKE IT THE WORLD OVER
A Brilliant, Scintillating Shaft Reaching Far Up Into the Heavens Above.
THE WONDER OF CONSTRUCTION
THIS WEEK Baby Show 5,100 ENTRIES

Cort | DEARBORN NEAR RANDOLPH | MATS WED. & SAT.
RICHARD (Himself) CARLE IN HIS GREATEST SUCCESS, JUMPING JUPITER
With a Sensational Cast, Including EDNA WALLACE HOPPER (specially engaged)—LILLIAN SHAW
EIGHT OTHER STARS—AND "SOME" GIRLS!

Mat. Today 25c—50c. Eves. 50, 75, $1 | American MUSIC HALL
64 People 54 Girls 10 Stars | The Barnyard Romeo Instantaneous Triumph
With MIZZI HAJOS—ADELAIDE
Sydney Grant—Billee Taylor—J. J. Hughes
10 Headliners Led by Versatile Stella Mayhew Specially Engaged.
Cartmell & Harris—Posing Beauties. Moving Pictures Templars' Parade.

MAJESTIC
"An Ideally Conducted Vaudeville Theater."—CHICAGO TRIBUNE.
Greatest of them all—VESTA VICTORIA
Bernardi. Piccolo Midgets. Baseballitis. Dolce Sisters. Houston & Kirby. | Flying Martins. Dave Ferguson. Alpha Troupe. Nipp & Tuck. New Motion Pictures.
Prices 15-25-50-75. Tel. Cent. 6480.

LYRIC TONIGHT 8:15 MAT. SAT.
LEW FIELDS' MAMMOTH PRODUCTION OF The Midnight Sons
THE BIGGEST SHOW IN THE WORLD

PRINCESS TONIGHT 8:30 Mat. Sat.
BABY MINE With OTIS HARLAN

Sans Souci Park
Wabash Ave. Sans Souci Car Direct to Park.
Creatore AND HIS BAND IN Monster Concerts
50—OTHER PARK DIVERSIONS—50

299 TIMES | OLYMPIC THE FORTUNE HUNTER With Thos. W. Ross | LAST TIME SEPT. 3 MAT. SAT. 25c TO $1.50

BISMARCK GARDEN Ellery's Band Tonight, "La Boheme," "Iman," "La Gioconda."

Chicago OPERA HOUSE | Now | The Girl From Rectors

"ANOTHER COOL STEIN QUICK!"

says the thirsty student of the fatherland as he proceeds to drain his first in one long pull of enjoyment. His world renowned professors and brainy physicians tell him that pure brews of malt and hops are as healthful as he knows them to be delightful and inspiring. Just such a beer as pure brews of Germany is

ALMA MATER

The discriminating beer drinker instantly recognizes in its snap and flavor the result of a half century of practical "Beer-Knowledge" applied to perfect materials with the most modern of scientific equipments. Telephone Calumet 1064 "Right Now" and have a case sent home "Right Away."

McAVOY BREWING CO., CHICAGO

# In the Society World

THIRTY youngsters from the Home for Destitute Children were taken to Lake Forest yesterday for the annual outing given by Mrs. R. H. McElwee. The children left on a special car at 10:30 o'clock, returning shortly after 4 in the evening. They were accompanied by Miss Harriet Phillips, the superintendent, and Miss Georgiana McKay, head nurse.

At Lake Forest they were met by their hostess with carriages and automobiles and were taken to the residence where various amusements had been planned for them. John T. Pirie had sent his usual offering—the merry-go-round. A noon dinner was served under the trees and at 4 o'clock a light luncheon was served.

Chicagoans were interested in finding the picture and first floor plan of the new residence of Mr. and Mrs. Warren M. Salisbury at Pittsfield, Mass., as a feature in an architectural story in a recent eastern magazine. Mr. and Mrs. Salisbury, whose Chicago residence is on the Lake Shore drive, purchased a tract of land located in the heart of the Berkshire hills and within the last year began the construction of the new residence.

The house is Georgian in character, with a four pillared portico two stories high for the entrance. The doors open into a vestibule flanked by cloakrooms, and the vestibule itself leads into a large central hall. To the front from the right of the hall is a reception room. At the extreme right is located the living room, 27x48, opening on the veranda. To the left of the hall is the dining room, 27x29, and behind this room, through a narrow hall, the billiard room may be reached. The breakfast room overlooks the terrace and is to the left of the dining room. Then come the various pantries, kitchen, servants' dining room, and bathrooms, the laundry, and the many other minor rooms. The grounds will be laid out in accordance with the style of the building.

The marriage of Miss Evelyna M. Beauvais, daughter of Mr. and Mrs. E. A. Beauvais, 416 Barry avenue, to Dr. C. Hugh McKenna took place at 10:30 o'clock yesterday morning at the Church of Our Lady of Mount Carmel, the Rev. P. D. Gill officiating. Dr. McKenna is the son of Mrs. W. L. McKenna of Platteville, Wis. He is a surgeon of the Illinois National guard and of the United States Army Reserve, as well as chief surgeon of St. Joseph's hospital.

The bride wore a gown of embroidered chiffon and carried a bouquet of lilies of the valley. A tulle veil was caught with flowers. Miss Ann Beauvais, the only bridemaid, wore a lingerie frock of white and carried pink roses. The groom was served by his brother, Dr. Charles Morgan McKenna, as best man and the ushers were Louis Beauvais, Bertram Adams, Alfred Amberg, and Dr. Austin A. Hayden. A wedding breakfast for the immediate families was served at the residence of the bride's parents. Dr. and Mrs. McKenna left during the afternoon for Montreal and will sail for London from Quebec. They will be at home at the Lessing Annex after Dec. 1.

North shore society people are taking much interest in the baseball game to be played at Lake Forest Saturday afternoon by old university stars for the benefit of the Gads Hill encampment. The game will be called at 4 o'clock on the academy baseball field. A number of girls will sell refreshments.

One of the large affairs of the fall is to be the charity ball given by the trustees of the Mary Thompson hospital at the Blackstone hotel on Monday evening, Oct. 31. Mrs. Harlow D. Grant will be in charge.

Mr. and Mrs. Gaylord H. Conn of Oak Park are giving a house party at their cottage at Lake Corey, Mich. Their guests are Mr. and Mrs. John L. Lyon, Mr. and Mrs. Benton L. Bevington, and Mr. and Mrs. John Shiffman.

Miss Carol Murry, 320 Greenwood boulevard, Evanston, is entertaining Miss Genevieve Parsons of Binghamton, N. Y. Miss Murry gave a tea last week for Miss Parsons and several other small affairs have been given in her honor.

The regular weekly club dinner of the Glen View Golf club will be served this evening with music and informal dancing following.

Mr. and Mrs. W. L. Brown, 317 Dempster street, accompanied by Mrs. John Burnham, 1400 Judson avenue, are touring through the Berkshire hills. They will be gone several weeks.

Hoffott Photo.
MRS. EDMOND F. DODGE

Mrs. Edmond F. Dodge is one of the women of the city upon whom the duty of much public and private entertaining has fallen in connection with the visit of the Knights Templar and their ladies. Mrs. Dodge is the wife of the eminent commander of the Chevalier Bayard commandery. She is a charming hostess and the Dodge residence has been one of the most hospitable in the city.

Mrs. Charles R. Lee, 4403 Michigan avenue, gave a luncheon yesterday for her mother, Mrs. F. E. Skinner of Spokane, Wash.

Mr. and Mrs. Nelson Barnes and Frank Hibbard entertained at the Saddle and Cycle club last night.

Mrs. Nelson De Golyer and daughter Marjorie, 1319 Hinman avenue, left Monday for the Lake Superior region. They will spend three weeks or a month on an island near Petoskey.

Mrs. O. B. Tennis and family, 1629 Judson avenue, are at Harbor Springs, Mich.

Miss Nina Winans of the Ridgewood apartments is at the Castle, Castle Park, near Macatawa, Mich.

Mrs. C. W. Hillman and daughters Elinor and Miriam, 1734 Ridge avenue, are expected home tomorrow night from Green Lake, Wis., where they have been visiting since last week.

Mr. and Mrs. John A. Spoor, 1526 North State street, are returning to Pittsfield, from their European trip.

Mr. and Mrs. Herbert L. Swift, 4500 Michigan avenue, have returned from an eastern motor trip.

Mr. and Mrs. W. B. Kniskern, 4849 Greenwood avenue, have returned from Bardstown, Ky., where they have been visiting.

Mrs. Ernest Jacoby and daughter Graziella of 4249 Ellis avenue are spending August at Lake Beulah, Wis.

# In Equatorial Africa.

## Chicago Pastor Visits Village of Cannibals.

BY THE REV. JOHNSTON MYERS.

[Pastor of Immanuel Baptist church, Chicago.]

CONGO FREE STATE, June 18.—We had come to Ntondo, a town on Lake Matumba. There we were told of a heathen village five miles back among the marshes. It could be reached only by a difficult journey through the forest. It was said here we would find heathen without the touch of civilization and practically without religion. These people had been led by their chiefs into this seclusion that they might live their degraded lives without being disturbed.

Our party consisted of five white men and twenty natives. Five of the natives were to carry the white men where it was needed. Our way was by a narrow path through the jungles. The air was filled with the songs of birds, the chirping of insects, and the sound of the occasional falling of a tree or the hasty retreat of some animal.

It would be extremely dangerous to try to make one's way through an African forest without much aid from the natives. There are millions of acres of these forest lands which have never been passed over by a human being. The trees rise out of the tumultuous growth and seem to try to escape. They are soon overtaken by vines which wind about them like green serpents. In a few years the overloaded, top heavy tree falls, and from the confused mass other growths begin. Many trees drop their branches to the ground, and these in turn take root.

### Rides on Negro's Back in Dense Forest.

The way through this maze of plant life can only be made by ax and torch. Here lie concealed the poisonous serpents and fiercest beasts of Africa. It is from this decaying vegetation that the dangerous fevers rise. It colors the streams. The waters of the Congo itself are almost black. There is a peculiar odor everywhere.

As we came into the marshes we found the men waiting to carry us. They bowed low and waited for us to mount. Until this journey I had treated the natives kindly, but did not think it necessary to have them come too near or be too familiar. This black man was no more attractive than the others, but I threw my arms around his neck with an intensity and vigor which one might show for his long lost brother. We had heard of the danger of falling into the black cold waters. A chill and fever were likely to follow such an accident. My hold was such that if I fell he must fall with me. We were for the time close companions. It was a real bareback ride. I was ashamed as I saw his body reeking with perspiration as a horse after reckless driving. However, this journey was almost as hard for the rider as for the one ridden. Baths were in order for both of us upon our return.

The cost of his carrying me a half mile and walking ten miles was 25 cents in our money. These men prefer to be paid in salt, cloth, or brass rods, which is native money. A good man will gladly work all day for 12 cents.

### Cannibal Village Described.

After passing out into a clearing where the grass grows from sixteen to twenty feet high we came to the half hidden huts. Here was heathenism pure and unchanged. The various religions of the world are unknown to them. There were about forty huts. Twenty on each side facing each other with a street between. In the street were two palavers, or courthouses, where matters in dispute were brought before the chief. His own house, much like the others, is at the head of the street where from his door he could look over the whole village.

These houses are built of mud, grass, and bamboo. The roof comes to within three feet of the ground. Into these doors or holes they must all crawl like so many animals. From the door issue smoke and vile odors. It is safe not to breathe while peering into these dark, odoriferous places. In other years this chief had the power of life and death. Any man who disobeyed him was executed at once. The old beheading knife is now in this village and many think it is still used when no white man is in the neighborhood.

This is a cannibal village. The natives' teeth are filed to a sharp edge and all the adults have eaten human flesh. They have been known to dig up the bodies of their friends and have a feast after the soldiers or missionaries had gone.

### Fetishes of the Natives.

As we approached there was a wild rush for the bushes. Men, women, and children hid away. It was almost a deserted village. A look into the grass and bushes revealed fierce eyes and dark angry faces. When they came to understand that we were friendly they slowly came from their hiding. We met the chief with his leopard skin cap, spear, and small cloth about his waist, his only outfit. Still he was more elaborately dressed than many of his followers.

Many of them had their fetishes in their hands. They consist of a bunch of dried grass surrounded by a piece of skin or a bone, a tooth, or a piece of iron. They are always in fear, and without any other religion they resort to their fetish. They do not pray to them, but wave them above their heads or hold them before their enemy. Many warriors have no courage before a fetish.

This village had only two kinds of food—bread made of roots and fish or some game without salt or anything to season this plain fare. It does not matter whether the food is in process of decay or not. The diseased animals, or fish, are most easily caught, and so most frequently eaten. There are no pure food laws or government inspectors here.

# As Ed. Howe Sees Life.

[From the Atchison Globe.]

Bill Ordway, who has worked in this vicinity many years as a farm hand, was in town today, boiling mad. "I have worked for $30 a month and board ever since I was a boy," he said, "and now the farmers are paying men $60 a month and board to run their automobiles. And these automobile runners do not get up at daylight and work until sundown."

What is a reasonable rate of interest always depends a good deal on whether you are paying it or collecting it.

We hear so much of "young blood," and are so old, that we like to hear of a case where young blood is not equal to old. At our house an old colored woman washes and irons. Occasionally she isn't feeling well and sends her daughter as a substitute. And in this case young blood can't iron like old.

The wife is the boss of the household in Abyssinia. In other respects, however, Abyssinia is an unusual country.

The vital statistics don't record that a great many people are worked to death, considering the number who think they are.

Some men play pitch or seven-up in a manner which indicates they have mistaken the game for an athletic contest or the table for a punching bag.

Daysey Mayme Appleton is just full of music. "I am full of music clear to my finger tips," she will say as an apology for the manner in which she constantly drums her fingers. And when she eats corn off the cob, she moves the cob back and forth as if she were playing a flute.

A man should wash his head two or three times a week, though few of them do it except the day before they get married.

Hot weather etiquette: In sticky weather the hand should not be held in a handshake any longer than it takes to let go.

# News of the Theaters.

## Small Talk of Plays and the Players Thereof.

BY PERCY HAMMOND.

SINCE fifty small children will be employed in the performance of Maeterlinck's "The Blue Bird," the New theater directorate finds itself confronted by trouble with the child labor laws in this and one or two other cities. The rigid prohibition of child acting in Chicago forms the most serious difficulty, however, and it is the impression of the managers that this neighborhood will have to be omitted from the play's itinerary. Sept. 25 is the date of its production in New York with Miss Marguerite Clarke as the delightful boy, whose quest for the blue bird and happiness makes the play. Some idea of the poetry of the drama may be had from the characters, which include dews, perfumes, stars of the night, will-o'-the-wisps, the hours of the day and glowworms. Fire, allowed to speak for the first time, comes from the chimney; water, from the spout; milk, from the pitcher, and light, from the lamp.

To indicate how sympathetically one of the members of the New theater company regards this poetic aspect, the story is told that the serious Mr. Winthrop Ames, literary director, was approached the other day by Miss Jessie Busley, an eminent member of the organization.

"For the first time since I have been in the company I want you to please do me a very great favor," said Miss Busley.

Mr. Ames, at all times grave and more than ever so then, as he saw one of his finest artists in so joyous a mood, at once replied:

"My dear Miss Busley, anything that I or the New theater directorate can do for you you have only to command."

"Well, it's simply this: If you're going to cast me in 'The Blue Bird' there are two rôles in the play either of which I do not want to play, for purely superstitious reasons."

"Which are the rôles?" queried Mr. Ames, eagerly.

"The Lime Tree is one," replied Miss Busley, "and the other is The Lemon."

Miss Doris Keane will have an important rôle in "Decorating Clementine," in which G. P. Huntley and Miss Hattie Williams will appear this season.

John Drew will begin rehearsals on Monday of W. Somerset Maugham's new comedy, "Smith," for production on Sept. 5.

McKee Rankin and his son-in-law, Lionel Barrymore, are soon to appear in a one act play said to have been written by Miss Ethel Barrymore.

Maude Adams has departed for Ireland, to be gone until the beginning of her theatrical season in October. She has taken a cottage near Trinity college, Dublin, and expects to spend the summer there, not, however, without visiting London to consult with Mr. Barrie. When she returns to this country she will tour the southwest (if Mr. Frohman can secure theaters in the opposition territory) in "What Every Woman Knows" before she appears in the title rôle of "Chantecler" in New York.

Maeterlinck's "Ariane et Barbe-Bleue," set to music by Paul Dukas, is without any doubt to receive a hearing in America next season. Messrs. Gatti-Casazza and Toscanini of the Metropolitan Opera company have heard it several times and expressed delight in it, and the former has said he will produce it. The work is exceedingly poetic, the libretto being an idealization of the new woman as contrasted with the submissive woman of the Victorian era. The music has been described as furnishing a connecting link between Wagner and Debussy.

George C. Tyler, executive head of Messrs. Liebler & Co., was not pleased with the commercial environment of the Passion Play this summer and he announces this displeasure thus: "All my life," says he, "I have been taught to consider the Passion Play a religious festival, undertaken with a full appreciation of the solemn obligation, and I approached it with a sincere spirit of reverence—as Americans have a little of that left. Will I find it the rottenest 'graft' I ever met. Imagine my feelings when I found the representation of Christ selling his autograph for two cents or as much more as he could get. It is a more a religious festival than any newest nickel picture variety show. They have a stage manager from Vienna and scenery from Berlin, and they play to 20,000 marks a week as often as they can at that, and what else wouldn't? What do I think of it as an opera production? That is easily answered, but there are two points of view. As a religious drama promoted by a community of rustics for anthropic purposes, it is great, but as a professionally managed and theatrically managed production it is 'punk,' and that is the word for it."

Hoffott Photo.
MISS EDNA WALLACE HOPPER IN "JUMPING JUPITER"

Already Mr. [illegible] has brightened the spots in "Jumping Jupiter" and there are omens now that it will be are long the hero of the Carle series. One of the features was demanded no amendment in the part of Miss Hopper, whose picture appears above, and is in a rôle blending fun and sentiment to suit the most artistic comedienne in current musical comedy. Mr. Carle's portion of the entertainment has been considerably enlarged since the first performance, and that of others correspondingly diminished.

# The Wide, Wide World.

## Center of Emigration in Decaying Condition.

BY GEORGE A. DORSEY, PH. D., LL. D.

CARPINONE, The Abruzzi, Italy, June 18.—This morning we left the Abruzzi end of this compound department. Tonight we are in the ancient department of Molise, now known as the province of Campobasso. We have jumped from one center of emigration to another.

Here we are in the midst of the most active emigration of the entire department. Emigration from Campobasso is not only larger than from the other three provinces of the department, but older. Eight years ago its emigration to the United States was nearly 14,000. From every town we have passed in the seventy-four mile ride an unending stream flows toward New York. That the stream is not larger is because the towns are small and the people poor. Even Anne MacDonell discovered that were it not for money made in America people could not live.

Poverty and ignorance, those twin sisters of neglect, hang over this town like a pall. Even from the car window we could see them all along the way. But here and in other towns the leaven may be seen, for there are new houses, nine out of ten built with money brought back from the United States. There is good stuff in these people. But they are dirty and suspicious—in short, primitive.

The first house I peeped into presented a picture of pitiable poverty. The mother was in the fields, the father in the United States. Three sickly children, scantily clothed, seemed of the age of the scant old furniture. The furniture and walls were grimed with smoke, the faces of the children disfigured with ugly sores. Carpinone is in the back eddy, gorged with stagnation. But of all this we knew nothing before we came. We chose Carpinone at random, for of the dozens of towns in this end of Molise it is characteristic in its condition and emigration.

### American Brewery Lithographs.

A municipal guard directed us to a little inn. On the walls were lithographs, one of a bottling works in Denver, another a brewing company also of Denver. We asked our quaint hostess if her son was in America. Her eyes filled as she replied, "No, he is in paradise." He was in the medical school in Naples. The lithographs had been sent him by a friend who handled the "shabble" in the far west. Next to the inn is a little saloon. Over the door we learn that beer is sold within. This sign alone is enough to stamp Carpinone as an emigration center.

In the street was a cobbler working over a pair of shoes that should have gone to the dump. Something about his face looked familiar. "How much cost one pair shoes?" I asked. "Two dollars," he replied. But not another word could I get out of him. From another emigrant I learned that he had been in Cleveland. Toward the top of the hill I met two grizzled carpenters drooning over a saw. I hardly suspected they had been in America. But they had. One worked twelve years in Altoona, the other five years in Pittsburg. They came back because the work was too hard. America is no place for them.

A little further on a man cried out "Hello, Charley." He had looked me over and made a guess. He is a carpenter, judging from the door he was making a good one. He spent three years on Fourth street, New York. He says he learned English because he did not live with Italians.

He makes 80 cents a day here, against $4 a day in New York. That is the reason he is going back. He thinks that in three years he will make enough to insure his comfort in Carpinone. But he expresses a real liking for New York and wouldn't mind settling down there if he didn't have so many babies. Besides, his wife refuses to consider the move.

### Wife Refuses to Emigrate.

The wife of another man who had spent twelve years in America distributed through three trips refused to join her husband, although he sent her a prepaid ticket. He says he doesn't mind her refusal to go so much as the fact that he was docked $10 when he redeemed the ticket. And that is 50 lire, the price of two pigs, and for Carpinone a good deal of money. Blue jeans told the tale of another man. At first he stoutly denied he had been in America. When forced to tell where he got his overalls he finally replied "Malden, Mass."

Blue jeans were the undoing of another man. No suspicion here. He is 30 years of age, short and fairly stupid, but with a kindly face and hospitable manner. He at once led us off to his house, where, in a little moldy basement, from a moldier cask, he drew off wine. He has made two trips to America and spent six years in Cleveland. He showed me his ticket. He starts back tomorrow. "Take your wife?" "Naw, costa too much."

In a new house I found a young fellow just out of the army. He also is going back to Cleveland. He is a fine young fellow, but as full of profanity as of admiration for Cleveland. He likes Cleveland because he made enough money there to come home, get married, and build a little house. But he hates soldiering, as they all apparently do. Germany's army makes men out of yokels; it teaches them things. Italy does not need this training school, for her yokels get broken in across the sea. Italy robs them of two years of time and pays them 2 cents a day. And they get married and go back to the United States.

Near the station at the edge of town is a long row of houses. Half of them are old, diseased, and rickety; the other half have new fronts, little balconies, some flowers, and lots of fresh wash—yellow, blue, rose.

### Few Women in Sight.

I see few old men and women. Of middle aged, perhaps as many men as women. The town seems deserted because its people are abroad or in the fields. The few women in sight are on a doorstep or terrace in the street. They are as well built as the men. They wear much jewelry, four inch long gold earrings and heavy gold necklaces. They bang their hair. On their feet are wooden pattens. Of the old costume the bodice alone remains, of heavy cloth, low cut and buttoned on one side under the arm. Over the shoulders are straps; in a few cases, a gold thread band. The bodices are of red, yellow, blue, or some other quiet color. The women are knitting or making lace.

Emigration has reached the stage where men who have succeeded hesitate to buy machinery or fertilizer, for the desire to return hangs over them and breaks down love of fatherland. Little farms near the village change hands with unheard of rapidity. But they are not bought back by the old proprietors, because of their bad condition.

Emigration has not lessened the gulf between the few rich and the numerous contadini. There is intense hatred between the two classes.

Worst of all is the picture the secretary paints of the moral effects of emigration. It has profoundly influenced domestic morals and even business ethics. Wives give themselves to others because they know their husbands in America are not true to them. Many husbands have abandoned families. Many wives with husbands in America live openly with other men. Husbands on returning do not murder but accept the condition with equanimity; in many cases pick up some other woman and let the wife drift. Honesty in general is less than before. Cunning and shrewdness in business have replaced old time methods of trade.

### Children Attend School.

A brighter spot is the effect of emigration on education. Emigrants are keen to have their children attend school. Even a private school is supported by emigrants' children, who have finished the elementary public school and demand more education. The consumption of wine, meat, and macaroni has greatly augmented. But so far there have been no cases of alcoholism. Notwithstanding, the doctor thinks he notices less resistance to pulmonary diseases. The same is true of villages in the neighborhood. He told us of Agnone, a nearby town; more than half its population has gone to the United States. The moral breakdown has been even greater than in Carpinone.

# Round about Chicago.

## These Modern Saracens.

BY RICHARD HENRY LITTLE.

**Being the Impressions of Robert of Flanders, Knight Templar of the First Crusade Under the Banner of Godfrey of Bouillon, and Who in Ghostly Guise Has Returned to Help His Brother Templars in the Recapture of Jerusalem, now Called Chicago.**

THESE modern Saracens be indeed a more fearsome people than did those against whom the great Godfrey, aided by my ready sword, did do such glorious battle in the first crusade. By my halidom, and had I thought to find this crusade of such direful endeavor, faith I would have remained safe in the ancient castle of my ancestors, of which I am the tutelary ghost. In this ivy grown ruin I have naught to do but to come forth at midnight and rattle a few chains and groan. I am held truly in great respect by all the village folk and have been twice written up in the Spectral Review.

Hearing of this new crusade of my brother Templars, I girded on my rusty sword and again took the field. But I wot not how these infidel Saracens have waxed mightily in power and strength. To be sure, the capture of this modern Jerusalem was exceedingly easy.

I did expect, indeed, at least some show of resistance, but the city fell at our first trumpet call and we marched straightway in. The Saracens, instead of fighting us, lined the roadways and stood on top of their high houses and in windows, and cheered lustily as our puissant hosts advanced. Greatly pleased that thus easily had we taken the city, I strayed from the gallant company which I had been haunting and wandered about the city, which I naturally expected would forthwith be given up to sack and pillage. Forsooth I had always been considered one of the best little sackers and pillagers who fought under the banner of the good Godfrey, and, gazing at the great wealth exhibited by these modern Saracens, I fairly palpitated to have at them.

But grievous indeed were my emotions when I discovered that the Saracens had reserved all sacking and pillaging rights in return for peaceably surrendering up the city. That were a base compromise on the part of the crusaders to which the great Godfrey would never have consented. Instead of marching about the city and seizing those things we fancied by the right of the sword, forsooth I found we had to pay for these things we received. Thus have these Saracens progressed not in prowess but in cunning.

They knew apparently from what they have read of the intrepidity of the great Godfrey, and myself, and the other gallant knights who have crusaded against them, that they could not withstand us by their swords, their army being armed only with short clubs and with no inspiring battle cry, uttering only these words at frequent intervals, "Coms on, now, git back outter this."

And this shibboleth, too, was made not to the invading host of Templars but to the Saracens themselves as they crowded in immense numbers along the streets. Verily, I believe the Saracens would have swooped down upon us and cut our buttons from our coats, and especially would the women Saracens have gladly divested our warriors of their beautiful white plumes which they wear so proudly in their hats.

For I could but note that while the Saracen men did content themselves with engaging in trade and barter with our soldiers or in sacking and pillaging them by means of strange, swift chariots called taxicabs and automobiles, the same which cost a king's ransom for transporting one but a short distance within the city walls; the women Saracens were most alert to seize upon all manner of small trumpery, the same which they called souvenirs, and for which they contested the one with the other with desperate valor.

But tonight did I witness a host of these Saracen women charging with great fervor one of the rooms within the walls of a great inn occupied by our Templars. The fierceness of the onslaught made me indeed believe that actual fighting had begun and I made haste to draw my good broadsword. I saw our sturdy crusaders hurled back in utter route, none could stay the rush of these infuriated Saracen women. Boldly I leaped to the fray, but it was too late, for the struggling women gave cries of victory. I thought they had seized one of our most illustrious knights to hold for ransom, but not so. They were merely after souvenir hatpins which the knightly company who possessed this place were giving away as mementoes of their visit.

In other quarters held by our brave troops did I find similar scenes. But the fault was indeed our own. For my brother Templars were giving away buttons, pins, small banners, and similar things, and these gewgaws aroused the Saracen women to such a degree that would they not cease battling until victory was theirs.

Finding the Saracens were so unwarlike, I gained for them much contempt until I found that after all they were not without method. When I fought under the banner of Sir Godfrey we secured gold by most bloody fighting. But these Saracens captured much more of gold than did we, but in a different manner. I ascertained these things in this wise.

I sat in a restaurant where many brilliant lights blazed and where hundreds of beautiful women and many gallant knights were gathered. First did I think to wash the dust from my hands and face and sought the washroom. There, suddenly, without a word, did two Saracen hirelings pounce upon me, and one did brush me mightily while another didst dab with a cloth at my feet. No service did they render me, but I found that I must give them several pieces of silver. I returned then to the table and asked the minion to bring me a broiled chicken and other eatables. Not that a ghost craved food, but so that my identity might not be suspected. But when the minion did render to me the bill for what things I had ordered I would have fallen backward and expired, but, being a ghost, have not that happy privilege.

By the banner of Godfrey that bill was so enormous I thought at first they knew of all I had sacked and pillaged in the first crusade and were bringing in the full charge for the same with compound interest at 10 per cent since the eleventh century. I noted, however, that bills of similar amount were rendered to all that sat at table and that I was no exception. 'Twas the custom of the Saracens.

And when I did essay to leave, behold the Saracen hireling who had waited upon me did make me to realise he, too, must have a substantial bribe, which among these people is called a tip. By my halidom, when I did leave I made resolve to return at once to my ruined castle and never leave there more.

"TWO SARACEN MINIONS FELL UPON ME."

# Woman and Her Interests.

## Just Between Us Girls.

BY SISTER MARY.

NOT long ago I received a letter from a girl taking me to task for saying that the girl who is not self-respecting is not respected by the very men who give her a big rush.

The writer used all sorts of arguments to prove that men like easy girls. "If they do not," she wrote, "why do the other kind always decorate the wall and die old maids?"

It is that first clause that is at the root of the trouble.

A wallflower!

The dread of it has driven many a nice girl into sporty ways that are abhorrent to her natural instincts.

My dear girls who get "easy" as popularity seekers, do you realize your short sightedness?

What would you think of the business ability of a girl who with but five dollars in the world blew it in on candy, with hunger staring her in the face. Yet such a girl makes not so great a surrender to the joys of the moment as does she who gains her good times by letting herself down.

Again, the two halves of that excuse will not hang together. A girl may gain a sort of popularity by dickering with her self-respect, but she usually falls short on the husband.

The girl who dies an old maid is seldom the girl who is not "easy," but the girl who is.

Do not think I do not know.

If you will not believe me, ask the sportiest man you know. Tell him the point in discussion, whether the girl who permits familiarities or the girl who is a touch-me-not stands the most chance of marriage. If that man is honest he will confirm my statement and throw in some good advice on his own account.

That man may jolly the easy girl; he loves the one who is the greatest contrast to himself. The highest ideals of womanhood—for the right woman, the woman who will be called wife—is held by the men who make the biggest fool of the girl who permits it.

Girls do not want to adopt the word "self-respect" as a sort of matrimonial motto. Because a woman holds herself high does not make her charming. Many a self-respecting girl is utterly wanting in the attractions that catch and hold a man.

What I do say is that of two girls of equal charm, the one who is self-respecting stands the best chance of a good husband and need not lessen her good times as she goes along.

It is in what you call self-respect that the slip up comes.

The girl who defines it as prudery, formalism, and chips on the shoulder deserves to be a wallflower for her foolishness.

No man likes a stiff girl, neither does he like one who is ever on the hunt for trouble. Jolly spirits are not incompatible with self-respect any more than is having all the healthy fun that comes your way.

There is no girl who is such a failure as one who is overnice. This is the girl who is ever reading false meanings into innocent conversations, who thinks the man who puts out a friendly hand to keep her from a bad fall is offering her an insult.

The really nice girl does not pass her life looking for evil. Her unsuspiciousness is often her greatest safeguard, as it is her greatest charm. Innuendoes pass over her head and the maker of them is properly ashamed of himself.

The self-respecting girl must not let herself get into the depressed state of thinking character does not count. It does, though sometimes the sum total of that counting is long in being read.

If a girl's character does not count, what does?

Her beauty? A case of smallpox or an automobile smash may ruin it in a day.

Her money? If aeroplanes took wing as rapidly as money there would be safer betting on meets.

Her youth? Not an exposed lens in a torrid sun fades so quickly as youthful graces.

Her charm? The one kind of charm that counts is that which can have no flaws picked in it.

The charm that depends upon familiarities is not the kind a truly nice girl would crave.

## Economical Housekeeping

BY JANE EDDINGTON.

### Apples Galore.

THE market reports give the glad tidings that apples are to be plenty this year. Since this is the housekeeper need be at no loss during the coming months for economical deserts if she will take pains to learn of healthful and acceptable apple possibilities.

Apple like other fruit soups are good for tired stomachs. Apple omelettes are the rage. Apple sauce and fried apples serve to offset any pork combination counteracts many of the undesirable and not infrequent results which follow when a weak digestive apparatus tries to handle them. Apple salads are very good, particularly for those who have not prejudiced, old-fashioned notions against all combinations as apple, salad dressing and some accompaniments.

Apple pie is almost as staple a food as potatoes. It makes one's mouth water to think of exquisite apple dumplings served with foaming sauce. There are delicious apple breads and rolls and popovers and puddings, the German apfel kuchen in particular, snows, floats, surprises, charlottes, tarts, puddings, apple scallop, and apple cobbler, but these do not exhaust the list.

The place of apples at preserving time must not be filled. Certain neutral flavored fruits are excellent to use with quince, wild plum and various other fruits to extend the interests of economy, their flavor.

Apple Soup.—Boil two cups of dried apples, one tablespoonful of butter, a small piece of cinnamon, one clove, salt and sugar to taste, in three cups of water. When apples and rice are done, add one egg beaten with spoonful of cream, move from fire and put spoonful of sugar to an egg, beaten stiff, with some sugar on top. Dried apples may be used, also raisins.—Mrs. H. von Meding, 4226 Perry street.

Fried Apples.—Wash and core apples the round way in thick slices, fry in drippings until tender and brown.—Mrs. H. Wood, 5247 Magnolia avenue.

Apple Fritters.—Make a dough of cup of flour, one egg, sugar and salt, to taste. Peel and slice apples, drop each slice in the dough and cook in deep fat until brown. Roll over in sugar and cinnamon and serve.—Mrs. Carl Cornehls, 1729 Bertieau avenue.

Apple Omelette.—Separate four eggs, beat whites to a very stiff froth, then add the yolks and beat again, adding gradually two tablespoonsful of powdered sugar. Have the omelette pan in which you have melted a piece of butter. Put in the mixture and when it begins to thicken spread over it a cupful of apple sauce. Fold, turn out, and serve at once with powdered sugar.—Katherine Mann, 1 Orleans street.

Apfel Kuchen.—Make a biscuit dough of one cupful of flour, one tablespoonful of butter, one teaspoonful of baking powder, salt, and milk enough to make a dough that will roll. Roll and put in pie tin. Pare six apples, slice rather small, place on top of dough, sprinkle together one cupful of sugar, one tablespoonful of flour, and one cupful of milk, and dot with bits of butter and cinnamon. An added egg makes this very good. Pour over and bake about one hour.—Miss Susanna Dilirich, Hinsdale.

Apfel Strudel.—A German dish and one resembling our apple pie, but with a richer crust. One-half cupful of flour, one-half cupful of lard, chopped in a wooden bowl, enough cold water to make a dough. Roll out put on a buttered square pan—easy to do, but is not German. Slice apples, add one-half cupful of sugar and a little of cinnamon and bake.

Apples on the Half Shell.—Peel and halves two good sized apples—cut between the stem and flower and remove down. Place on a pie tin and pour over one cupful of cold water sweetened with half cupful of sugar. Cook until tender, then take from oven and place each half on a round of buttered bread, sprinkle a little cinnamon, and cook until brown. Serve to look brown and apples soft. Baste with sweetened juice from pan.—Jennie Hall, 5442 Wayne avenue.

...eaters.

...A WALLACE HOPPER ...MING JUPITER"

...has brightened the du... ...ing Jupiter" and there ar... ...t will be ere long the liveliest ... One of the features which ... ...ndment is Miss Edna Wallace ... ...cture appears above, and who ... fun and sentiment is quite ... comedienne in current mu... Carle's portion of the ente... ...n considerably enlarged since ... ...ance, and that of others con... ...nished.

...of reverence—yes, we Ameri... of that left. Well, I found ... 'graft' I ever met. Imagine ... I found the representative ... his autograph for two marks, ... as he could get. It is n... festival than any Bowery ... show. They have a stage ... enna and scenery from ... to 20,000 marks a show, ... can at that, and what theater ... do I think of it as an artistic ... is easily answered, but ... view. As a religious festival ... community of rustics for ... s, it is great, but as a ... ...ged and theatrically mounted ... 'punk,' and that is the ...

...terests.

...al Housekeeping.

...NE EDDINGTON.

...pples Galore.

... reports give the glad ... apples are to be plentiful ... Since this is the case ... need be at a loss during ... months for economical ... take pains to learn all the ... ...ceptable apple possibilities ... fruit soups are good ... Apple omelettes are the same ... fried apples served with ... ...nation counteracts some ... and not infrequent effects ... a weak digestive apparatus ... them. Apple salads are very ... for those who have ... ...shioned notions against ... apple, salad dressing, ... ...ents.

...almost as staple a food ... ...akes one's mouth water ... ...te apple dumplings served ... ...ce. There are delicious apple ... and popovers and cakes ... kuchen in particular—apple ... ...rprises, charlottes, tarts, ... ...llop, and apple cobbler, and ... ...aust the list.

...pples at preserving time ... ...rtain neutral flavored apples ... ...use with quince, with plums ... ...er fruits to extend, in the ... ...my, their flavor.

...oil two cups of pared and ... tablespoonful of washed rice, cinnamon, one clove, a little ... taste, in three cups of water ... rice are done, add yolk of ... with spoonful of cream. Be... ...nd put spoonful of white of ... ...f, with some sugar on top ... ...be used, also raisins added. ...ling, 4226 Perry street.

...-Wash and core apples, slice ... in thick slices, fry in bacon ... ...nder and brown.—Mrs. Charles ... ...agnolia avenue.

...—Make a dough of one cupful ... sugar and salt, and milk ... ...pples, drop each slice in the ... deep fat until brown. Turn ... ...nd cinnamon and serve hot. ...his, 1729 Berteau avenue.

...—Separate four eggs, beat ... stiff froth, then add the yolks ... adding gradually two table... ...dered sugar. Have ready an ... ...hich you have melted a spoon... ...ut in the mixture and when ... ...en spread over it a layer of ... ...d, turn out, and serve at once ... ...gar.—Katherine Mallon, 1134 ...

...—Make a biscuit dough of ... ...ne tablespoonful of lard, ... ...aking powder, salt, and milk ... a dough that will roll out ... ...pie tin. Pare six apples and ... place on top of dough. Cream ... ...ful of sugar, one tablespoon... ...ne cupful of milk, small bits ... ...namon. An added egg makes ... Pour over and bake one-half ... ...na Dillrich, Hammond, Ind.

...—A German and Austrian dish ... ...pple pie, but with only ... ...cupful of flour, one-sixth cup... ...ped in a wooden bowl. Add ... ...r to make a dough. Roll and ... ...d square pan—any other will ... German. Slice the apples ... ...ful of sugar and a sprinkle ... ...bake.

...Half Shell.—Peel and cut in ... ...sized apples—cut half way ... and flower and not up ... ...a pie tin and pour over ... ...d water sweetened with ... ...gar. Cook until nearly done ... ...ven and place each half apple ... ...uttered bread, sprinkle with ... and cook until bread ... ...nd apples soft. Serve ... from pan.—Jennie C. ...

# EXAMINATION TIPS GIVEN DOCTORS?

## Stenographer Says She Copied List Four Days Before State Health Board Test.

## BACKED BY DR. ROGERS.

### Latter Asserts Student Who Had Questions Claimed Dr. Brownstein Furnished Them.

Specific charges that examination questions of the state board of health were obtained days before the examination period by a physician who contemplated taking the test were made yesterday before Assistant State's Attorney Arnold, who is investigating the medical schools scandal.

Miss Amanda McCullough, stenographer for Dr. Louis D. Rogers, head of the National Medical university, told Mr. Arnold that she had made copies of questions on three subjects used in the state examination held April 14 to 16 last, about four days before the quiz was held.

She said the lists of questions were given to her by Dr. M. C. Sorenson of Highmore, S. D., and that he said they had been furnished to him by Dr. Simon Brownstein, 1019 South Halsted street.

Dr. Sorenson has charged that he paid Brownstein $210 of $500 which he agreed to pay if he succeeded in getting an Illinois certificate.

**Gives Questions to Prosecutor.**

The subjects embraced in the lists were chemistry, etiology, hygiene, and physiology. The stenographer brought with her to the state's attorney's office all the questions she had copied except those on physiology, which she said she could not find.

Dr. Rogers and his son, Lyman W. Rogers, formerly treasurer of the school, supported the statements of the stenographer.

"Sorensen had the lists of questions, and wanted a copy to give them to another student who also intended to take the April examination. Instead of making only one copy the stenographer made two and kept one. The physiology questions have been misplaced. The questions were in possession of Sorensen about four days before the date of the examination. He said he obtained them from Brownstein. We don't know where Brownstein got them."

Dr. Brownstein, who had been summoned to appear again before Mr. Arnold in the afternoon, failed to appear. Mrs. Brownstein telephoned late in the day that she had been unable to find her husband, but that he would appear in the Criminal court building this morning. He will be questioned regarding the possession of examination papers, which are presumed, under the rules of the board, to be kept secret until they are given to the students on the test dates.

**Seeks "Answers" to Questions.**

According to Dr. Rogers, Sorensen came to him with a list of questions several days before the April quiz and asked the physician to give him answers to the interrogations. Dr. Rogers said he referred Sorensen to Dr. Alan A. Foster, 1154 Wells street, who often coaches students.

Dr. Rogers looked over the questions, he said, and saw later that they corresponded exactly with those asked by the state board. Dr. Rogers and his son said that Sorensen did not take the April examination, explaining that he had no lists of questions except on the three subjects.

Dr. Foster said he remembered that Sorensen did ask him to answer a number of questions about the time fixed by Miss McCullough, but declared no typewritten lists were submitted to him.

Miss McCullough also gave Mr. Arnold evidence in connection with the charges made by Dr. Rogers that his medical school had been recognized by the state board as the result of the promise to pay a $1,000 "fee" to Attorney Edward J. Smejkal, west side legislator.

**Stenographer Shows Her Notes.**

She furnished stenographic notes on the correspondence between the officers of the school and the state board during the periods in which reinstatement was sought, while the school was in good standing, and the time since it again was placed under the official ban.

The state's attorney's office has not changed its position regarding the prosecution of Dr. A. L. DeSouchet, whom Secretary J. A. Egan of the state board charges is using another man's diploma. Unless further evidence is forthcoming Mr. Wayman will institute no proceedings.

## ACTOR'S WEDDING IN DOUBT.

### Jack Barrymore May Not Marry Miss Harris Until Autumn, at Least.

New York, Aug. 10.—[Special.]—There were indications today that the marriage of Jack Barrymore, the actor, to Miss Katherine Harris would be postponed until fall, if not later. Mutual friends were even speculating upon the chances of the marriage not taking place at all.

One result of the announced engagement has been to effect a temporary separation between Miss Harris and her mother.

Miss Harris will leave for Canada next Thursday, where she will visit friends indefinitely. Her mother will go to Far Rockaway to remain until September.


## TO CURE DANDRUFF

### A Very Simple Thing to Do If You Do It Right

Do you know that dandruff can be quickly cured by simply washing the hair and scalp with Birt's Head Wash? Use it two or three times a week, and very soon your scalp will be clean, smooth and pink, with not a trace of scales or dandruff. Your hair will take on new life and become soft and glossy. Perhaps you have heretofore tried the plan of frequent washing with common soap, but try again with Birt's Head Wash and see the difference. The reason is that ordinary soaps and shampoos contain an excess of alkali, which hurts the scalp more than it helps it. Birt's Head Wash is made of refined soap, Cochin cocoanut oil, white of eggs, glycerin and salicylic acid. At drug and dept. stores. 25c and 50c.


EDUCATIONAL.


**A Real School for Real Boys**

Learn about the notable work in developing and fitting boys through personal interest for College and Business of

**Morgan Park Academy**

Excels in Strength of Faculty—Wholesome School Life and Character-Building—Home-Life with Military features. *A Lower School for Small Boys.* Send for illustrated literature.

Academy, Box D, Morgan Park, Ill.

**NORTHWESTERN MILITARY ACADEMY**

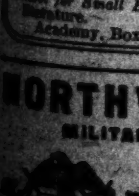

A Military and Naval School of the highest order. Thorough preparation for college, the government academies or business. Every facility for the beneficial entertainment of its students. Students of good character only received. Advantages discriminating parents will appreciate. For catalogue address Col. H. P. Davidson, Highland Park, Ill.

**Hinshaw Conservatory**

William Wade Hinshaw, Director, offers thorough and systematic training in all branches of Music and Dramatic Art. Catalog free. Address M. HINSHAW, Mgr., Kimball Hall, Chicago.

EDUCATIONAL EDUCATIONAL

**THE JOHN MARSHALL LAW SCHOOL.**

107 DEARBORN ST., CORNER WASHINGTON ST.

**TWELFTH YEAR BEGINS SEPT. 7TH.**

FACULTY FOR 1910-1911

LECTURERS.

Hon. ARBA N. WATERMAN (former Justice Illinois Appellate Court), President of Faculty.
Hon. JAMES G. JENKINS, LL. D., University of Wisconsin, ex-judge U. S. Cir. Ct. of Appeals.
GEORGE E. ADAMS, A. M., LL. B., Harvard University.
Hon. EDWARD OSGOOD BROWN, A. B., Brown University.
FRANK J. LOESCH, LL. B., Union College of Law (Loesch, Scofield & Loesch).
WILLIAM H. DYRENFORTH, LL. B., Union College of Law.
WILLIAM E. CHURCH, A. B., Williams College (Church & McMurdy).
LEWIS A. STEBBINS, LL. B., University of Kansas.
CHESTER E. CLEVELAND.
ROBERT McMURDY, LL. M., University of Michigan.
FLETCHER DOBYNS, A. B., Harvard University.
ROBERT H. McCORMICK, JR., A. B., Yale; LL.B., Columbia University.
FRANK H. McCULLOCH, LL. B., Union College of Law (McCulloch & McCulloch).
LYNDEN EVANS, A. B., Knox College.
ELMER DeWITT BROTHERS, LL. B., University of Michigan.

PROFESSORS AND INSTRUCTORS.

STEPHEN S. GREGORY, A. M., LL. B., University Wisconsin (Gregory, Poppenhusen & McNab).
DONALD L. MORRILL, A. M., Brown University.
COLIN C. H. FYFFE, A. B., Racine College (Fyffe & Adcock).
G. FRED RUSH, A. M., University of Michigan (Rush & Holden).
ALBERT E. WILSON, A. M., Hobart College, LL. B., Chicago College of Law.
GEORGE E. CHIPMAN, A. M., Harvard University; LL. B., Washington Un. (Chipman & Jackson).
RAY G. MACDONALD, A. B., Albion College, LL. B., University of Michigan.
GEORGE PACKARD, A. B., Brown University (Peckham, Brown & Packard).
ROBERT W. MILLAR, LL. B., Northwestern University (Johnson & Millar).
BENJAMIN F. LANGWORTHY, B. S., Alfred University.
CLAIR E. MORE, LL. B., Northwestern University (Bulkeley, Gray & More).
MORTON S. CRESSY, A. B., Yale University; LL. B., Harvard University.
HENRY CRAIG JONES, A. B., LL. B., Harvard University.
MORTON A. MERGENTHEIM, A. M., University of Chicago; LL. B., Northwestern University.
OSCAR M. WOLFF, A. B., Harvard University; LL. B., Cornell University.
JOSEPH I. KELLY, Ph. D., Fordham University.
GEORGE G. KING, Mass. Ins. Tech.; Harvard Law School.

**Evening Sessions, Monday, Wednesday and Friday.** Three-year course leading to degree of LL. B. Post-Graduate Course one year, leading to LL. M. degree. Courses in Preliminary Subjects. Lectures, Text Book and Case system of instruction. For CATALOGUE, CIRCULAR of PRE-LEGAL COURSE and PAMPHLET OF EXAMINATION PAPERS and other information please call or address **EDWARD T. LEE, Dean, R. 23, 107 Dearborn St., CHICAGO. Tel. Central 4669.**

**SCHOOL of ACTING OF THE BUSH TEMPLE CONSERVATORY**

KENNETH M. BRADLEY, Director

N. Clark St. and Chicago Ave., Chicago

The most thoroughly equipped in Chicago and only school of acting west of New York affiliated with a producing house.

Offers dramatic students more professional advantages in the way of stage technique, rehearsals and public appearances.

Privilege of Bush Temple Theater for frequent public appearances of students.

The Bush Temple Lyceum has a large and fully equipped stage devoted exclusively to the use of students of school of acting.

**EDWARD DVORAK** Dramatic Director

Assisted by an able corps of teachers. Day and Night Classes. Pupils enrolled at any time. Fall term begins September 12th. For catalogue or further information call on or address E. SCHWENKER, Secretary.

**St. Mary's School**

*FOR GIRLS AND YOUNG WOMEN*

Rev. C. W. Leffingwell, D. D., Rector and Founder (1868)

KNOXVILLE, ILLINOIS.

Location—Healthful, accessible, attractive. Outfit—Beautiful buildings; forty acres of ground; liberal furnishing; large study hall; gymnasium and swimming pool. Curriculum—Two years beyond High School; also preparatory course, Art, Music, Domestic Science, Applied Housekeeping; New Course—"The Care of the Infant." Six Languages. Wm. H. Sherwood, Visiting Director of Music. Influences—Domestic, social, religious. Teachers and students in daily association. Recreations—Weekly Entertainments. All healthy sports. Officers—Cultured, considerate; experts in the care and education of girls. Resident Graduate Nurse. Record—Now teaching grandchildren of former students. Students from over twenty (20) states now in residence. Visit the school. For Illustrated Booklet, address: MISS EMMA PEASE HOWARD, Principal, Or Chicago Office, 1515 Masonic Temple. Phone Central 3062

**DRAFTING**

ARCHITECTURAL STRUCTURAL MECHANICAL ELECTRICAL

Individual Instruction.

Day and Evening Classes

Send for Catalogue.

CHICAGO TECHNICAL COLLEGE, 5th Floor, Athenaeum Bldg., 22 East Van Buren St., Chicago.

**Twenty-Fifth Season**

**American Conservatory** Kimball Hall 239-253 Wabash Ave. Chicago, Ill.

THE LEADING SCHOOL OF **Music and Dramatic Art**

Eminent faculty of seventy. Course of study modern and progressive. Superior Teachers' Training School. Public School Music. School of Expression. Physical Culture. Unsurpassed free advantages. Thirty free scholarships awarded. Fall term begins Thursday, Sept. 8th. Catalog mailed free. JOHN J. HATTSTAEDT, President.

Hart Conway School of Acting

Conducted by Hart Conway, America's most distinguished educator for the stage. Kimball Hall, Chicago, Ill. Send for prospectus.

**SACRED HEART COLLEGE**

FOR BOYS. WATERTOWN, WIS. Three Hours' Ride From Chicago. Founded 1872.

Buildings are large, modern and well ventilated, offering every convenience for a modern education. 60 acre campus. Outdoor athletics.

Board, tuition, $250 year; private rooms $60 extra. Boys 12 years or under, $220.

The curriculum is complete in Classical, English and Business Courses; also Elocution and Oratory. Representative at Room 514 Tribune Bldg. 11 a. m. to 2 p. m. daily.

Rev. D. E. O'Malley, C. S. C., President.

*Affiliated with University of Chicago*

**WAYLAND ACADEMY**

BEAVER DAM, WIS.

Established 1855. In healthful hill country of southern Wisconsin, 150 miles from Chicago. 20 acre campus; 5 modern buildings; gymnasium; athletic field. Large endowment makes possible rate of $250. Prepares for all colleges. Individual attention. Send for catalogue.

Prin., Beaver Dam, Wis., or Chicago Office, 1515 Masonic Temple Phone Central 3062

**The INTERLAKEN SCHOOL**

La Porte, Indiana

EDWARD A. RUMELY, M. D., President
RAYMOND RIORDON, Superintendent

THE SCHOOL CAMP is now in session twelve miles from La Porte. A few boys can be accommodated now. Not an idling place, but a community of industry.

APPLICATION IS TAUGHT; ACTIVITY IS DIRECTED. One square mile of FARM, FOREST and PLAYGROUND.

A large lake, but water sports sanely supervised. Each child is charged $30 a month plus $10 the first month for equipment.

Write for Booklet No. 3

**GIRTON SCHOOL**

FOR GIRLS AND YOUNG WOMEN.

Select day and boarding school situated in a beautiful 20 acre park, in Chicago's oldest suburb. College preparatory, general and finishing courses. Certificate admits to Vassar, Smith and Wellesley. Music, Art, Elocution, Domestic Science, Physical Training. Attractive home atmosphere. Its location gives all the advantages of the country, yet affords ready access to Chicago's metropolitan institutions of culture. Catalogue on application. Francis King Cooke, Prin., Box 80, Winnetka, Ill.

**CHICAGO-KENT COLLEGE OF LAW**

Oldest, largest and best Evening Law School. The Chicago-Kent College of Law offers you the opportunity of earning the degree of LL. B. in three years without interfering with your present occupation. Thousands of successful alumni. Faculty composed of well known lawyers and judges. Sessions begin Sept. 7. Call or write for free catalog. Address Secretary, Guy Guernsey, Probate Court, County Bldg., Room 901, or Suite 1002, 140 Dearborn Street.

HON. EDMUND W. BURKE, Dean.

**EVANSTON CLASSICAL SCHOOL**

625 University Pl., Evanston, Ill.

Day and Boarding School for Girls. Ideal Location Near Lake Michigan. Advantages of Both City and Country.

Thorough preparation for Eastern colleges. Elective courses. Music, Art, Elocution, Gymnastics, Dancing. French and German by native teachers. In lower school, usual work. Stress placed on individual instruction. Certificate admits to Eastern colleges. For year book address, MRS. ALICE C. GOVE, Principal.

**WATERMAN HALL** SYCAMORE Illinois

A SCHOOL FOR GIRLS

Twenty-second year. New Chapel and new buildings for twenty additional pupils. Beautiful campus and gymnasium. Preparatory, Academic and Special Courses. Rector will be at 510 Masonic Temple, Mondays 11 to 1 P. M. Send for Catalogue. REV. B. FRANK FLEETWOOD, D. D., Rector.

**Girls! Learn to Be Physical Directors**

HOLD A POSITION OF DIGNITY AND THEREBY BE SELF-SUPPORTING.

We have been established for years and our graduates are now acting as physical culture directors in some of the leading schools of this country. Special gymnasium work for classes and private students. For details address CHICAGO SCHOOL OF PHYSICAL EDUCATION AND EXPRESSION, Box 2, 311 Wabash Avenue, Chicago, Ill.

**ROUTT COLLEGE**

JACKSONVILLE, ILL.

One of the two free Catholic Colleges in the U. S. Open to all qualified students, boys and girls. Its endowment makes possible a faculty of University men. Write Rev. J. W. CROWE, Dean.

**MONTICELLO SEMINARY** Ideal school for young women and girls. 73d year begins Sept. 29th. Faculty of Specialists in charge of departments for English, Classic and Continental Languages, Science, Music, Art, etc. Fine Gymnasium, Beautiful Campus, Tennis Courts, Basket Ball Field. Miss Martina C. Erickson, Principal, Godfrey, Illinois.

**The Centralizing School of Music**

GERTRUDE RADLE-PARADIS, Director.

Piano, Vocal, Dramatic Art and Public School Music. Fall term opens Sept. 12. For booklet 6, address the Registrar, 518 Fine Arts Bldg., Chicago.

**NATIONAL CATHEDRAL SCHOOL** FOR BOYS (EPISCOPAL)

A Country School occupying its beautiful new home on Mount St. Alban, Washington, D. C. Offers exceptional advantages in preparing boys for colleges and universities. Under the direction of the Bishop of Washington. All the attractions of the Capital; delightful location; large gymnasium. For catalogue address E. L. GREGG, Headmaster, Box A F.

**BARRETT INSTITUTE**

Special Summer Term in Shorthand, Typewriting and Office Practice, from July 5th to Sept. 1st. Reduced tuition. Majestic Building, 78 Monroe Street.

**KINDERGARTEN TRAINING**

Two-year course, University Lectures, University Credits. Home for students, under supervision of resident teachers. For catalog 4, address Chicago Free Kindergarten Ass'n, 6 E. Madison-st., Chicago

Oberlin Conservatory of Music, Oberlin, Ohio, Offers unusual opportunities for the advanced study of music. Enjoys the intellectual and social life of Oberlin College. 788 students from 42 states and 7 foreign countries. 4 years' high school course, or its equivalent, required before entering course leading to degree of Bachelor of Music. Fall term begins Wednesday, Sept. 21st. Send for catalogue and musical year book. CHARLES W. MORRISON, Director.

CHICAGO SCHOOL OF APPLIED AND NORMAL ART instructs in Painting, Manual Training, Normal Courses, Illustration, Design, etc. Diploma accepted by Boards of Education of Chicago and New York. Fall Term Sept. 12. Write for catalogue 4, 234 MICHIGAN AVE., CHICAGO, ILL.

**ST. PATRICK'S ACADEMY,** Momence Ill.

Fifty miles from Chicago. For girls & young ladies. Boys between 5 and 12 years admitted. Complete Academic Course. $15 mo. includes board & tuition.

**Chicago Conservatory**

Auditorium Bldg. Congress St. & Wabash Ave.

Walton Perkins, Pres. Voice, Violin, Piano, Organ, Dramatic Art, Theory. Practice—taught in class and private lessons. Write Dept. A for catalogue.

**GREGG SHORTHAND**

Is the best system. Learn it now. Day and evening sessions. Send for catalogue today. Tel. Cent. 3739. GREGG SCHOOL, 151 Wabash Avenue.

**ST. BEDE COLLEGE** PERU, ILL.

Situated 100 miles from Chicago, on the main line of the Rock Island. Conducted by the Benedictine Fathers. Preparatory, Commercial & Classical Courses. For catalogue apply to Very Rev. Rector, Peru, Ill., or Room 514, Tribune.

**OAK HALL**

Mrs. Backus School for Girls, St. Paul, Minn. Healthful climate. Well equipped. All branches taught. Send for latest year book.

OHIO WESLEYAN UNIVERSITY, School of Business DELAWARE, OHIO.

Business training offered under Christian influences. Advantages unsurpassed; 6 courses; gymnasium, library; low rates; catalog. L. B. 343, L. L. Hudson, M. A.

THE ELEANOR MILLER SCHOOL, St. Paul, Minn. Elocution, Dramatic Art, Literature, Physical Culture, Voice, Violin, Piano. Dormitory Privileges. Preparatory, also Correspondence Course. C. A. GOODWIN, Secretary.

**STEVAN SCHOOL FOR GIRLS**

4313 Drexel Boulevard.

In the heart of Chicago's best residence section. Certificate admits to Wellesley, Vassar and other colleges open to women. Twenty-first year opens Sept. 19th. Send for circular. Address Mrs. Luella M. Wilson, Principal.

BETTIE STUART INSTITUTE, Springfield, Ill. A Seminary for Girls & Young Women. 42nd Year. Regular Courses; splendid opportunities in Music, Art, Elocution and Domestic Science. Anne Hamilton Brooks, Principal, Springfield, Ill.

**Fairmont Seminary** A Home School for Girls

AT WASHINGTON, D. C.

Regular and Special Courses. Music, Art, Expression. Preparation for foreign travel. Columbia Heights. Playground adjoining.

Grand River Institute—Thorough work. Home surroundings. Ideal location. Academic, Normal, Music, Art Courses. Board, room and tuition only $150 per year. Large endowment makes this possible. E. W. Hamblin, Prin., Austinburg, Ohio.

**Cosmopolitan School of Music & Dramatic Art**

Unsurpassed faculty of 50. The best school for earnest pupils. Diplomas. Piano, Voice, Violin, Public School Music, etc. Address Registrar for catalogue 3. Auditorium Bldg., Chicago, Ill.

**OSCAR J. DEIS School of Piano Playing**

84 Auditorium Bldg.


EDUCATIONAL EDUCATIONAL

# EDUCATIONAL NUMBER

*Next Sunday, August 14th, The Chicago Tribune will issue its Educational Number*

¶ In this great section will appear special announcements by the leading schools, colleges, seminaries and academies of the United States, making the Educational Number a most complete directory from which to choose the best school for your boy or girl.

¶ The whole country's educational interest centers in this great number. Ask your newsdealer *today* to save you a copy without fail. It's something no wideawake American citizen will want to miss.

**The Chicago Tribune's EDUCATIONAL NUMBER Next Sunday, August 14th**


**THE SCHOOL AT JUBILEE FOR BOYS. OAK HILL, ILL.**

The School is situated in a beautifully wooded section in Peoria Co. A more ideal spot cannot be found.

The Buildings. Chase Hall, containing the Chapel, Main School Room and Dining Hall, is artistically built of native limestone. Patterson Dormitory is comfortable and modern with baths and lavatories. The younger boys have separate sleeping quarters. The Manual Training Building, containing lathes and other machinery necessary for practical work in wood and iron, is substantially constructed of logs. The Auten Library has an excellent collection of reference and other books. Farm of 300 acres; splendid table.

Academic, Agricultural, Manual Training and Commercial Courses. Tuition and board for school year $300

For catalogue, write Clarence M. Abbott, Oak Hill, Ill. President of School Corporation, Rt. Rev. Edward Fawcett, Quincy, Ill.

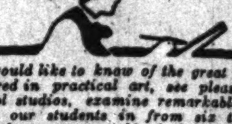

*If you would like to know of the great opportunities offered in practical art, see pleasant and clean school studios, examine remarkable results secured by our students in from six to twenty months, and assure yourself of the very best in art instruction, it will pay you to call upon us. We will try to make your visit interesting and profitable.*

*Classes, day and night, begin Sept. 5th. Our printed matter sent free on request. Kindly mention this newspaper.*

*ACADEMY OF FINE ARTS* No. 8 East Madison Street.

"OLD ILLINOIS"

**ILLINOIS COLLEGE**

Jacksonville, Ilinois.

One of the OLDEST and BEST colleges in the MIDDLE WEST. Beautiful Campus of twenty acres. Fine plant of ten buildings, with well equipped gymnasium, large athletic field and ideal girls' home. High standards. Christian atmosphere. DEPARTMENTS: Collegiate, Conservatory of Music. Preparatory (Whipple Academy).

Address: Pres. C. H. RAMMELKAMP, Box A.

**Frances Shimer School** *Of the University of Chicago*

A Home School for Girls and Young Women. College Department, two years' course with diploma. College Preparatory and General Courses. Music, Art, Domestic Science, Elocution, Vocational Courses. Rate, $360. Academy certificate admits to best colleges. Golf, tennis. Gymnasium. Beautiful grounds. 58th year opens Sept. 7th. No building more than eight years old. New college dormitory. Three hours from Chicago. Chicago Office, Fine Arts Bldg. Mondays, 10-12, 2-4, August. Tel. Harrison 3766.

For catalogue, address

Rev. WILLIAM P. McKEE, Dean Box 601, Mt. Carroll, Ill.

**St. Phillip's High School For Boys**

Jackson Blvd. and Kedzie Ave. New Fire-Proof Building.

COURSES

CLASSICAL, SCIENTIFIC, COMMERCIAL, PREPARATORY.

School Opens Tuesday, Sept. 6th, 1910.

**VILLA DE CHANTAL**

A HOME SCHOOL FOR GIRLS Rock Island, Illinois. Under the Direction of The Sisters of the Visitation. Located on a height overlooking the Mississippi and surrounded with beautiful grounds—tennis courts, basket-ball field, etc. Primary, Intermediate and College Entrance. Music and Art Departments. Representative at 514 Tribune Bldg., 2 to 4 p.m. daily. Chicago address 1120 Grace-st. Phone L.V.966

**VIRGINIA COLLEGE** For Young Ladies, Roanoke, Va. Elective, Preparatory and College Courses. Music, Art, Expression, Domestic Science, under direction of European and American instructors. Healthful location. For catalogue, address MATTIE P. HARRIS, Pres. Mrs. Gertrude Harris Boatwright, V. P.

JENNER MEDICAL COLLEGE

EVENING SCHOOL OF MEDICINE. Only reliable night medical school in the world and the only one fully recognized by the Illinois Board of Health. Begins Aug. 29th. Send for catalog 11. DR. JOHN D. MacKELLAR, Registrar, 196-198 E. Washington Street, Chicago.

**The HAMILTON COLLEGE OF LAW** THE COMING LAW SCHOOL

Sessions tri-weekly. Quiz Course begins Aug. 15th, 1910. Regular law sessions Sept. 7th, 1910. For full information address Shelley B. Neltnor, President, or Chester A. Macomic, Secretary, Ellsworth Building, 355 Dearborn St., Chicago. Telephone Harrison 3529. Extension Dept.—Classes begin first of each month.

**THE KENWOOD INSTITUTE and THE LORING SCHOOL FOR GIRLS**

Now Consolidated at 4600 Ellis Avenue Telephone Oakland 737. Catalogue on request. Fall term opens Tuesday, September 20. Stella Dyer Loring & Helen D. Loring, Principals.

**TUDOR HALL**

SCHOOL FOR GIRLS

Boarding and Day School. Certificates admits to all leading colleges. Special preparation for Bryn Mawr. Music, Art, Vocal Culture and Household Science; Native French and German teachers. Bible study. 155 day pupils. 30 boarding pupils.

MISS FREDONIA ALLEN, Ph.B. (Cornell) Principal. Indianapolis Ind.

**THE WESTERN COLLEGE**

FOR WOMEN. OXFORD, OHIO.

Liberal Arts, Music, Art, Art Crafts, Domestic Science; highest rank; outdoor life. Pres. JOHN GRANT NEWMAN, A. M., D. D.

**ROCKFORD COLLEGE FOR WOMEN**

One of the 16 women's colleges ranked in first class in scholarship. Degrees of B. A. & B. S. Also vocational training. Catalog. Julia H. Gulliver, Ph. D., Pres., Box O, Rockford, Ill.

**ILLINOIS COLLEGE OF LAW**

HOWARD N. OGDEN, Ph. D., LL. D., Pres. Morning, afternoon and evening classes. Preparatory classes now running. Fall term begins Sept. 6, 1910. For catalogue address Registrar, Fred E. Thompson, 12 E. Erie St. Tel. North 862.

**BINGHAM SCHOOL** Asheville, N. C. —1790—1910—

Classical, Mathematical, Scientific. Military for discipline and control. Hazing absolutely excluded. COL. R. BINGHAM, Superintendent.

**Miss C. E. Mason's Suburban School FOR GIRLS.**

The Castle, Tarrytown-on-Hudson, N. Y.

All departments. College preparatory, graduating and special courses. Certificate admits to leading colleges. For circular address MISS C. E. MASON, LL. M., Lock Box 724.

**Our Lady's Academy** Manteno, Ill.

Modern boarding school 45 miles from Chicago. For girls under 18 and boys under 12 years. Address, DIRECTRESS, Manteno, Ill.

**Reliance Medical College—Evening School**

Cor. Halsted and Washington Blvd. Fully recognized. Fall term opens Wednesday, Aug. 31, 1910. Write for our "self-supporting plan."

**A BOY'S WHOLE TIME**

Must be profitably occupied if he is to get the right kind of education. Every hour of the day is filled with inspiring work and wholesome recreation at LAKE FOREST ACADEMY Environment beautiful and healthful. 28 miles north of Chicago. Visitors are always welcome. W. M. LEWIS, Box T, LAKE FOREST, ILL.

**ST. CLARA COLLEGE AND ACADEMY** SINSINAWA WIS.

An ideal school for young women, beautifully located on 40-acre estate; 4 year college course. City rep., 956 W. Garfield Blvd. Phone Yards 4085.

**Southern Female College**

Ideal College Home, after highest Virginia standards. Social training. Five buildings with gymnasium. Regular and special courses, Music, Art, Elocution. $200 to $300 Arthur Kyle Davis, A. M., Petersburg, Va., Box 23

BRYANT & STRATTON **BUSINESS COLLEGE**

Day and Night School.

11-13 RANDOLPH ST. Opposite Public Library.

**THE LUTHERN LADIES' SEMINARY**

A College for Girls. College, Normal, Seminary, Preparatory, Home Economy, Commercial Art, Elocution and Music; 37 pianos; 25 teachers. Send for catalog. Address H. Allen, Red Wing, Minn.

ANNA GROFF BRYANT INSTITUTE OF VOCAL ART. A school devoted to the higher education of vocal students; also Normal course. Opens Sept. 27. Private lessons Sept. 7. For literature add. Sec'y D. 522-8 Fine Arts Bldg., Chicago.

**MANLIUS SCHOOL**

ST. JOHN'S SCHOOL VERBECK HALL

A Preparatory School with Military Training. Gen. WM. VERBECK, President, Manlius, N. Y.

**ST. PAUL'S COLLEGE,** St. Paul Park, Minn.

Preparatory school. Accredited to State University. Academic, Business, Music, Elocution & Physical Culture Dept. Ad. Pres. H. J. Hoffert, M.S., D.D.

**Mme. DRURY** 581 OAKDALE AVE., CHICAGO.

Teacher of Elocution and Deportment. Physical Culture, Stage Training & Dramatic Art. Graduate of Henry Nevell, London. Special summer rates.

**MIAMI UNIVERSITY** OXFORD OHIO.

102nd year opens Sept. 20. Free Tuition; low cost of living; wide range of studies; full college course. Write for catalog.

**ST. ANGELA'S ACADEMY,** MORRIS, ILL.

For young ladies and children. English branches, music and art. Directed by Sisters of Holy Cross. ADDRESS SISTER SUPERIOR.

Write, call or phone Went. 998 for illustrated prospectus and list of students in positions.

**ENGLEWOOD BUSINESS COLLEGE**

ENTER ANY TIME. 6225 HALSTED ST.

**The Starrett School for Girls**

4705 Vincennes Ave., Chicago (Phone Oakland 864) 25th yr. opens Wed., Sept. 21. Circulars on request. MRS. HELEN EKIN STARRETT, Principal.

Mercersburg Academy. Thoroughly prepares boys for College, Technical School, or Business. Send for catalogue and booklet "The Spirit of Mercersburg." It will prove interesting & beneficial. Ad. Wm. Mann Irvine, Ph. D., Pres., Mercersburg, Pa.

**Chicago Piano College**

ONLY EXCLUSIVE PIANO SCHOOL. Fall term opens Sept. 5th. Catalog ready. Suite 518, Kimball Hall, Chicago.

COLUMBIA SCHOOL OF MUSIC

CLARE OSBORNE REED, Director.

Piano, Voice, Violin, Theory, Public School Music and Drawing. Fall term opens Sept. 12. Address Registrar, Box 8, 328 Wabash Ave., Chicago, Ill.

**STANDARD SCHOOL**

English, Business and Shorthand Courses. Day and Evening Sessions. Special rates. Ask for circulars. 322 Wrightwood Ave., Chicago.

THE WINONA SEMINARY, for Young Women, Winona, Minn. Conducted by the Sisters of Saint Francis. Literary Dept., Conservatory of Music, Depts. of Voice, Dramatic Expression, Art, Household Economics. Catalogue mailed on application.

**Moravian Seminary** and College for Women

Bethlehem, Pa. Founded 1749. Fall term opens Sept. 21. For Catalogue address John H. Clewell, Ph. D., President.

THE WALTER SPRY PIANO SCHOOL (Faelten System). Walter Spry, Director. Exclusively a Piano School. Pupils of all grades of advancement accepted. Address Registrar for Catalog 5—628 Fine Arts Building, Chicago, Ill.


EDUCATIONAL


**EXPERT SHORTHAND**

It requires no greater effort and costs no more to learn the shorthand used by experts than to learn a system which cannot be used in high grade work.

Our graduates have established speed records more than 60 words a minute faster than that of any other person who learned shorthand in the last ten years.

Our school in six years has graduated 90% more expert shorthand reporters than all other shorthand schools in Chicago have ever graduated.

Special attention to preparing beginners and stenographers for high grade commercial work and reporting.

Individual instruction. Enroll at any time. Supplies furnished. Home study for those who cannot attend. Call or write for catalogue.

**Success Shorthand School**

5th Floor, 79 Clark St., Chicago, Ill. Tel. Randolph 974

**CRESCENT COLLEGE**

**And Conservatory for Young Women**

On top of the Ozarks at Eureka Springs, the famous health resort. Most picturesque town in America. Climate unsurpassed; $300,000 stone building, fireproof; 100 bedrooms with bath. Elevator service. Ozark water on every floor. Full Preparatory and Collegiate Courses. Conservatory of Music, Art, Expression; Commercial branches. Horseback riding a feature. For catalogue address CRESCENT COLLEGE, Dept. T. Eureka Springs, Arkansas.

**The College of Music** of Cincinnati

An *Endowed* School having a corps of artist teachers in all branches; its own Orchestra, Chorus, School of Opera, School of Elocution and Acting, and its own Theater and Concert Hall.

Gave the first American performance of Mozart's Opera—"*Cosi Fan Tutte,*" presented by students—also several other operas in previous years.

The late *Theodore Thomas*—the first director—established high artistic standard which has been increased.

Better advantages for the serious students than any other institution of *Musical Education* in America.

A postal card will let you know more about—The College of Music of Cincinnati—Elm St. opp. Washington Park—Cincinnati, Ohio.

**St. Viateur's College**

KANKAKEE, ILL.

56 MILES FROM CHICAGO.

Well organized faculties and complete educational equipment in departments of theology and philosophy, sciences and mathematics, literature and eloquence, and academic and preparatory courses. Degrees in Arts, Sciences and Letters conferred yearly.

Salutary system of discipline which makes for character building is maintained. For illustrated catalogue address

REV. J. P. O'MAHONEY, C. V. S., Pres., Chicago representative. Phone Randolph 172, or Irving Park 2608.

**DRAFTING**

STRUCTURAL MECHANICAL ARCHITECTURAL PLAN READING SPECIFICATIONS

Individual Instruction

Day and Evening Classes, Just Commencing

**ATHENAEUM**

6th Floor, Athenaeum Bldg., 26 EAST VAN BUREN STREET.

**Grafton Hall** Fond du Lac Wis.

Junior College and Academy

For Young Ladies

Modern Equipment—Modern Home Life—Music, Art and Domestic Science. DR. B. TALBOT ROGERS, Warden. Write for Catalogue G.

THE ART INSTITUTE OF CHICAGO

**ART SCHOOL**

Fall Term Opens October 3d

All branches of Art taught by the best possible instructors. For catalog address the Registrar, Box 10, Michigan-av. and Adams-st., Chicago.

**CHICAGO COLLEGE OF DENTAL SURGERY**

Dental Department of Valparaiso University. Largest and Oldest Dental School in the Middle West. Established 1883. DR. TRUMAN W. BROPHY, Dean. For Free Catalogue, address The Registrar, 1747 W. Harrison St., Chicago, Ill.

**Racine College School**

RACINE, WISCONSIN

"The School that makes manly boys."

Development of character the first object. Best intellectual, physical and social training. Location unrivaled for healthfulness. For information address the Warden,

Rev. William Francis Shero, Ph. D. (Summer Camp affiliated)

The Warden will be at 510 Masonic Temple every Friday from 11:30 to 1:30. Tel. Main 1455.

**VISITATION ACADEMY**

RIDGE AVENUE, EVANSTON

Boarding and day school for young women, under the direction of the Sisters of the Visitation. Buildings absolutely fireproof. Tel. Evanston 297.

**KINGSLEY SCHOOL**

FOR BOYS. Essex Fells, N. J.

In the New Jersey hills, 22 miles from New York. Prepares for all colleges and scientific schools. Individual attention in small classes. Gymnasium & extensive grounds for athletics and sports. For catalogue, address, J. R. CAMPBELL, M.A., Headmaster, Box 13.

**MILWAUKEE-DOWNER COLLEGE,** Milwaukee, Wis.

FOR WOMEN

FULL COLLEGE COURSES leading to degree. HOME ECONOMICS. Training course for teachers. MUSIC directed by Emil Liebling; diploma. ART. Elocution, Gymnastics, Athletics. LOCATION combines advantages of city & country. MISS ELLEN C. SABIN, President.

**KINDERGARTEN TRAINING.**

Pestalozzi Froebel Training School at Chicago Commons. A Kindergarten Normal School, 14th year begins Sept. 20. Regular 2 years Course; Special Courses; Course in Home Occupations. Includes opportunity to become familiar with Social Settlement Movement. Address Mrs. Bertha Hofer Hegner, Supt., Dept. 2, West Chicago, Ill.

**E. BURNHAM SCHOOL**

of Individual Instruction in Beauty Culture, Hairdressing, Chiropody, Manicuring and Manufacturing of Hair Goods. Expert Instructors. WRITE FOR INFORMATION.

70 AND 72 STATE STREET.

**ORIENTAL UNIVERSITY**

DOMINION HEIGHTS, WASHINGTON, D. C. All branches, open to both sexes. Also many nonresident graduate degree courses. Save much money by our Permanent Scholarship. Full information free.

**THE WINONA ACADEMY** Winona Lake Ind

For boys. Grounds of 800 acres, with lake, form most beautiful & healthful place in Central West. Certificate admits to leading colleges. Personal oversight by teachers. Bible study. Chief aim is character building. Ad. Pres. F. N. Palmer, Box T.

LEARN WATCHMAKING

... Engraving at the Quality School. ... Fees. Sept. 6. Chicago School of Watchmaking. ...


EDUCATIONAL.


**THE SCHOOL for Your DAUGHTER**

*A Representative of*

**St. Mary's College and Academy**

*Notre Dame, St. Joseph Co., Indiana*

Conducted by the *Sisters of Holy Cross*, is at present in Chicago, and will be pleased to call personally on those who may be interested. Telephone *Central 382* for appointment, or call between 12:00 M. and 1:30 P. M. at *Room 106 Schiller Bldg. (109 Randolph St.)* *Illustrated Catalogue on request.*

*A School for Boys*

**St. Alban's**

KNOXVILLE, ILLINOIS

Within a few hours' ride of Chicago, St. Louis & cities of the Middle West.

Prepares boys for college or business.

Certificate admits to leading colleges.

The best of discipline and individual attention in all departments.

Gymnastic training and athletics at all seasons.

Separate residence and matron for younger boys.

Parents are urged to call and inspect the school.

Head Master will be at 510 Masonic Temple, Chicago, 11 a. m. to 1 p. m. on Wednesdays and Thursdays during August and September.

REV. C. W. LEFFINGWELL, D. D., Rector. LUCIEN F. SENNETT, B. A., Head Master.

**Perfection in Vocal Expression**

will increase your income, whatever your calling, and make you more welcome wherever you go.

Our successful system of training in vocal expression has brought us students from all sections of the U. S.

Ministers, lawyers, orators, teachers, readers, elocutionists and others, to whom a more effective delivery was essential. We train College and High School Graduates, fitting them for lucrative positions

as Public Readers and Speakers, Teachers of Vocal Expression, Dramatic Art and Physical Training.

A full course includes physical education, gesture, voice culture, expression, art of conversation, story telling, literary interpretation, dramatic art, oratory, extemporaneous speaking, debate, practice of parliamentary law, and other desirable accomplishments of kindred nature.

The faculty comprises teachers of wide experience and great ability. Fall term opens September 8th.

Catalogue Free on request to (4)

COLUMBIA COLLEGE OF EXPRESSION 701 to 716 Steinway Hall Chicago, Ill.

**Are You Looking for a Good College?**

You will be pleased with the **Woman's College at Jacksonville, Ill.**

Why go East to a College for Women? Here are full College and Preparatory Courses, and fine advantages in Music, Art, Domestic Science, and Expression. Expenses reasonable. Surroundings healthful. Home life ideal. Location central in Middle West. Very convenient to every part of the Mississippi Valley. Students from more than twenty States. Catalogues free. Address President Harker, Box 18, Jacksonville, Ill.

**Stout Institute**

School for Homemakers

This school does not prepare for college, but to prepare young women with college degrees, and young women who have never attended college, for the duties and responsibilities of the homemaker. Only a limited number of students will be taken in this department of the Institute.

For catalog, address,

L. D. HARVEY, President Stout Institute, Menomonie, Wisconsin.

**Rock River Military Academy**

DIXON, ILL.

IDEAL HOME SCHOOL FOR BOYS.

The course of instruction under the most competent masters embraces everything that tends to thoroughly equip and develop both mind and body. The advantage offered is not only in point of location and curriculum, but also in the low tuition charges—three hundred dollars for board and tuition. Pupils enrolled at any time.

EDWIN B. FLOYD, Major and Commandant

**Bunker Hill Military Academy**

B H M A

Bunker Hill, Ill., 35 Miles from St. Louis. Twenty-eighth year, limited, individual attention; genuine home life; complete equipment; beautiful grounds; military, athletic and gymnastic training. Elementary, Business and College Preparatory courses; ethical and religious culture; best references; non-sectarian; $450.00. No better anywhere. Write, giving age, grade, phone number, etc. W. D. MARBURGER, B. D., Head Master, or S. L. STIVER, Ph.D., Supt.

**Wentworth Military Academy**

Oldest and Largest in Middle West. Government Supervision. Infantry, Artillery and Cavalry drills. Preparation for Universities, Government Academies or for Business Life. Manual Training. Separate Department for small boys. For catalogue address THE SECRETARY, Box A, Lexington, Mo., or 1515 Masonic Temple, Chicago. Phone Cent. 3062.

**St. Katharine's School for Girls**

(Under the charge of the Sisters of St. Mary, Episcopal.) Davenport, Iowa.

Academic, preparatory and primary grades. Certificate accepted by eastern colleges. Advantages in Music, Art, Domestic Science and Gymnastics. Special care given young children. Address, THE SISTER SUPERIOR.

**CHICAGO LAW SCHOOL—Night Classes**

Law and High School Courses

109 Randolph St., Chicago, Phone Cent. 3438.

**BERGEN HALL** Day & Boarding School GIRLS & BOYS

327 Fullerton Ave. Phone Lincoln 4381.

An accredited school, including all grades from kindergarten to college. Tuition from $50 to $160.

**Todd Seminary for Boys**

1 hour from Chicago. 62d year. Our ideal—"For Every Todd Boy a Good Citizen." Boys 7 to 16 years. NOBLE HILL, Principal, Woodstock, Ill.

**STAMFORD MILITARY ACADEMY**

A preparatory school for Universities, West Point and Annapolis. Term begins Sept. 27th. For catalogue write Earl W. Buck, Pres., Stamford, Conn.

**BUSINESS TRAINING, SALESMANSHIP**

General Self-Development for any man who wants to increase his efficiency. Classes now forming. Write for Free Literature. THE SHELDON SCHOOL, 17th floor, Republic Bldg., Chicago.

THE WEST LAKE SCHOOL FOR GIRLS

Accredited to leading colleges. Chaperonage from Chicago. Out-of-door study. Rowing and tennis. Prins.: Frederica de Laguna, A. M.; Jessica Smith Vance, A. M., 612 Alvarado Street, Los Angeles, Cal.

SUMMER SCHOOLS AND CAMPS

**SUMMER SCHOOL** FOR BOYS

JULY 5th TO AUGUST 27th.

Grammar and High School Subjects

Opportunity to make up back work, review particular subjects, take advanced work and enjoy the gymnasium and swimming privileges.

Central Dept. Y. M. C. A., 153 La Salle St.

# Plumed Sirs: It Is Not Such a Bad Place After All, Now Is It?

## SOX JOLT BOSTON IN TWELFTH, 2-1

### Purtell's Loud Triple, Followed by Collins' Drive, Produces Big Run.

### MELOAN SLUGGING HERO.

### Molly Poles Three Sack Swat and Two Singles; Lange Also Garners Two Hits.

**Standing of the Clubs.**

| | W. | L. | Pct. | | W. | L. | Pct. |
|---|---|---|---|---|---|---|---|
| Philadelphia | 68 | 31 | .687 | Cleveland | 47 | 51 | .480 |
| Boston | 60 | 42 | .588 | Washington | 42 | 60 | .412 |
| Detroit | 57 | 45 | .559 | CHICAGO | 40 | 60 | .404 |
| New York | 56 | 45 | .540 | St. Louis | 31 | 67 | .316 |

**Yesterday's Results.**

Chicago, 2; Boston, 1 [twelve innings].
Philadelphia, 8; Detroit, 3.
Cleveland, 3; Washington, 2 [eleven innings].
Cleveland, 0; Washington, 0 [nine innings].
St. Louis, 10; New York, 6 [first game].
St. Louis, 3; New York, 0 [second game].

**Games Today.**

Boston at Chicago. Philadelphia at Detroit. New York at St. Louis. Washington at Cleveland [two games].

BY R. W. LARDNER.

There are more pitchers on the south side, Horatio, than are dreamed of in your philosophy, or something like that. Ed Walsh warmed up most of the afternoon. Every little while Frank, alias Bill, Lange looked over toward him and laughed to himself. Alias Bill didn't need any rescuing. He was out there to do it himself, and he did it. He didn't do it all, but he did his share, and that's more than a lot of pitchers have been able to do.

The last half of the twelfth inning came around with the score 1 to 1. The White Sox had counted once in the first inning on a catcher's mistake, after a pitcher had put himself in a hole. The Red Sox had scored just as many in the eighth on a catcher's mistake after a pitcher had made it possible for the mistake to hurt. Molly Meloan and Bill Lange had ripped the seams off the ball pounding Cicotte's delivery around, but they had no help and couldn't win it without.

**Triple, Single; Sox Win.**

The help came in the twelfth, just when the folks were beginning to figure on getting out in time for a double header today. No one can say that that second and last Chicago run was not earned. Lee Tannehill had gone out when B. Purtell stepped up with blood in his eye. B. had made the only hit off Cicotte that wasn't credited to Meloan or Lange.

There was another one in his bat. He tore it loose. The ball sped past Hooper in right field and went up the embankment to the bleachers. B. stopped at third base to await developments. They were not long coming. With the Boston infield playing close, Shauno Collins clipped a single a mile a minute past Wagner. It might have gone for more than a single if more than one had been necessary. No one stopped to see. Billy hurried across the plate and Shauno raced for the clubhouse after going through the necessary formality of touching first base.

John I. Taylor, who owns them, sat up on the roof and saw the second straight defeat of his Speed Boys with despair in his heart. The same despair was in the souls of Pat Donovan and the boys under his orders. For Philadelphia had copped another from the slipping Tigers and the outlook for a Boston pennant was dark indeed. And do you believe that the thought, "Walsh is yet to come," had the effect of cheering those poor Bostonians?

**Lange Tight in Pinches.**

The game was something like that long tie with the Athletics in that Lange and Cicotte were kept busy pulling themselves out of bad situations. Bill had to do more of it than Eddie. There were occasions when Boston's best hitters, Speaker and Stahl, were up, needing only a base hit to beat us. The hit was not to be found. Jake struck out no less than three times, and two of them came when a single would have made the story read differently. Tris had two golden opportunities to break it up and failed. In fact, the Red Sox were so set against scoring at all that it took all kinds of coaxing to make them take even one run.

Two scratch hits and a bad error by Lange in the eighth ought to have given them the tally that tied, but they wouldn't accept it until a passed ball had been added. Then they had to. Cicotte got around as far as third with one out. He suddenly exhibited a fondness for Purtell's station and it was impossible to get him to leave it on Speaker's peculiar hit, although he had almost enough time to run a lawn mower to ahead of him. It reminded one of Bill Abstein's refusal to go home from third in the world's series game in Detroit last fall, when the Tiger first baseman was lying on the ground unconscious and the ball wasn't close to any one who was able to move.

**Tale of Eighth Inning.**

The tale of the eighth may as well be told now, for it was the round which compelled the two clubs to work overtime. Cicotte started it with a short fly back of second base. Meloan made a hard try for the ball, but couldn't get there in time. Hooper's ambition was to sacrifice, but he struck out instead. Gardner sent an easy one to Lange, and it looked like a pipe to force Cicotte at second, but Bill threw high and wide of Cap Zeider and before the pill could be recovered Eddie was on third and Gardner at first.

Speaker dumped a small one toward first base. Both Lange and Collins started in pursuit, leaving the bag absolutely naked. Finally Lange caught up. He thought some one would be covering, so he tossed the ball toward the station. It hit Collins in the shoulder and caromed off to one side. Zeider pounced on it there and was as much surprised as any one else to see Cicotte still clinging to third. A moment afterward Payne let a pitch get away from him and the Boston pitcher came in, Lange losing a chance to make the play close at the plate by dropping Freddie's return. Stahl flied to Zeider and Engle was tossed out by Lange.

It must be admitted that the Red Sox were out of luck in their first inning. One down, Gardner hit past Collins. Speaker lined a terrific one toward left, but Purtell hauled it in, and it was easy to double Gardner off first. Stahl walked in the second and Engle sacrificed. Lewis struck out, Wagner was passed, and Carrigan forced him.

**Payne Nabs Two Red Sox.**

Lange bunched two passes in the fourth, but Payne nailed both the recipients trying to steal. Wagner singled in the fifth and was sacrificed ahead, but Cicotte fanned and Tannehill threw out Hooper. One gone in the sixth, Speaker was hit by a pitched ball and stole second. Stahl fanned and Purtell winged Engle.

After their eighth inning doings, the Red Sox made frequent bids for the game, but Lange was too strong for them. There was one out in the ninth when Wagner scratched a double, Tannehill failing to get the ball after a long run out of his own preserves. Carrigan was a cinch and Cicotte struck out.

Hooper started the tenth with a bunt down the first base line. Again Lange and Collins pursued it, and again the bag was left uncovered. Gardner sacrificed. Lange knocked down Speaker's crack and Tannehill got the ball over in time to win the decision. With Hooper waiting on third, Stahl gave his third fanning exhibition. Lange walked a couple of people in the eleventh and twelfth, but the visitors were helpless before him when he had to pitch.

The Sox run in the first inning came after it looked as if they had thrown away a chance. Gardner's error saved Zeider, but the captain was caught napping off first. Parent walked and Meloan dropped a single back of short, the first of his three hits. Dougherty forced him and Parent went to third on the play.

**Double Steal Successful.**

Immediately Pat and Freddie started a double steal. Carrigan never looked at third base, although Fred had a big lead and hiked for home almost as soon as Pat raced for second. The Boston backstop pegged high to Gardner, and everybody was safe. Tannehill grounded to Cicotte for the third out.

It wouldn't have gone into extra innings if Parent had been able to get away with his attempted theft in the third. He walked with one down and was nailed stealing. Meloan then produced a loud three bagger against the left field seats, the old familiar groove. He was left when Wagner shot out Dougherty. Cicotte grew tight after that and only three Sox faced him in each of the next seven innings.

Pat Dougherty had a chance to put a stop to it in the eleventh, when Duffy's men got busy once more. Payne failed to beat out his bunt. Lange drove a single to left. Zeider was called out on strikes and Parent was hit in the back. The demon Meloan sent a fast grounder toward right field. Gardner dashed over and got his glove in front of it and thus held Lange on third, although he couldn't get Meloan or Parent. Dougherty was in a hurry for supper, but his best efforts failed and he took the count on three strikes. The quick finish came in the next chapter. Score:

**CHICAGO.**

| | AB | R | BH | TB | BB | SH | SB | PO | A | E |
|---|---|---|---|---|---|---|---|---|---|---|
| Zeider, 2b | 5 | 0 | 0 | 0 | 0 | 0 | 0 | 10 | 0 | 0 |
| Parent, cf | 2 | 1 | 0 | 0 | 2 | 0 | 1 | 2 | 0 | 0 |
| Meloan, rf | 5 | 0 | 3 | 5 | 0 | 0 | 0 | 0 | 0 | 0 |
| Dougherty, lf | 5 | 0 | 0 | 0 | 0 | 0 | 1 | 3 | 0 | 0 |
| Tannehill, ss | 5 | 0 | 0 | 0 | 0 | 0 | 0 | 0 | 4 | 0 |
| Purtell, 3b | 5 | 1 | 2 | 4 | 0 | 0 | 0 | 1 | 4 | 0 |
| Collins, 1b | 4 | 0 | 1 | 1 | 0 | 1 | 0 | 10 | 3 | 1 |
| Payne, c | 4 | 0 | 0 | 0 | 0 | 0 | 0 | 10 | 3 | 0 |
| Lange, p | 4 | 0 | 2 | 2 | 0 | 0 | 0 | 0 | 4 | 2 |
| Totals | 39 | 2 | 8 | 12 | 2 | 1 | 2 | 36 | 18 | 3 |

**BOSTON.**

| | AB | R | BH | TB | BB | SH | SB | PO | A | E |
|---|---|---|---|---|---|---|---|---|---|---|
| Hooper, rf | 5 | 0 | 1 | 1 | 0 | 1 | 0 | 4 | 0 | 0 |
| Gardner, 2b | 5 | 0 | 2 | 2 | 0 | 2 | 0 | 2 | 4 | 1 |
| Speaker, cf | 5 | 0 | 1 | 1 | 0 | 0 | 1 | 1 | 0 | 1 |
| Stahl, 1b | 4 | 0 | 0 | 0 | 1 | 0 | 0 | 19 | 1 | 0 |
| Engle, 3b | 3 | 0 | 0 | 0 | 1 | 1 | 0 | 0 | 1 | 0 |
| Lewis, lf | 5 | 0 | 0 | 0 | 2 | 0 | 0 | 1 | 0 | 0 |
| Wagner, ss | 4 | 0 | 2 | 3 | 1 | 0 | 0 | 2 | 7 | 0 |
| Carrigan, c | 4 | 0 | 0 | 0 | 0 | 1 | 0 | 4 | 3 | 0 |
| Cicotte, p | 4 | 1 | 1 | 1 | 1 | 0 | 0 | 1 | 6 | 0 |
| Totals | 37 | 1 | 7 | 8 | 6 | 4 | 1 | *34 | 22 | 2 |

*One out when winning run was scored.

| | | | | | | | | | | | | | |
|---|---|---|---|---|---|---|---|---|---|---|---|---|---|
| Boston | 0 | 0 | 0 | 0 | 0 | 0 | 0 | 1 | 0 | 0 | 0 | 0 | —1 |
| Chicago | 1 | 0 | 0 | 0 | 0 | 0 | 0 | 0 | 0 | 0 | 0 | 1 | —2 |

Two base hit—Wagner. Three base hits—Meloan, Purtell. Struck out—By Lange, 8 [Lewis, Stahl 3, Cicotte 2, Hooper, Engle]; by Cicotte, 4 [Tannehill 2, Zeider, Dougherty]. Bases on balls—Off Cicotte, 2; off Lange, 6. Double plays—Purtell-Collins; Gardner-Wagner-Stahl. Hit by pitcher—Speaker, Parent. Passed ball—Payne. Time—2:40. Umpires—Evans and Colliflower.

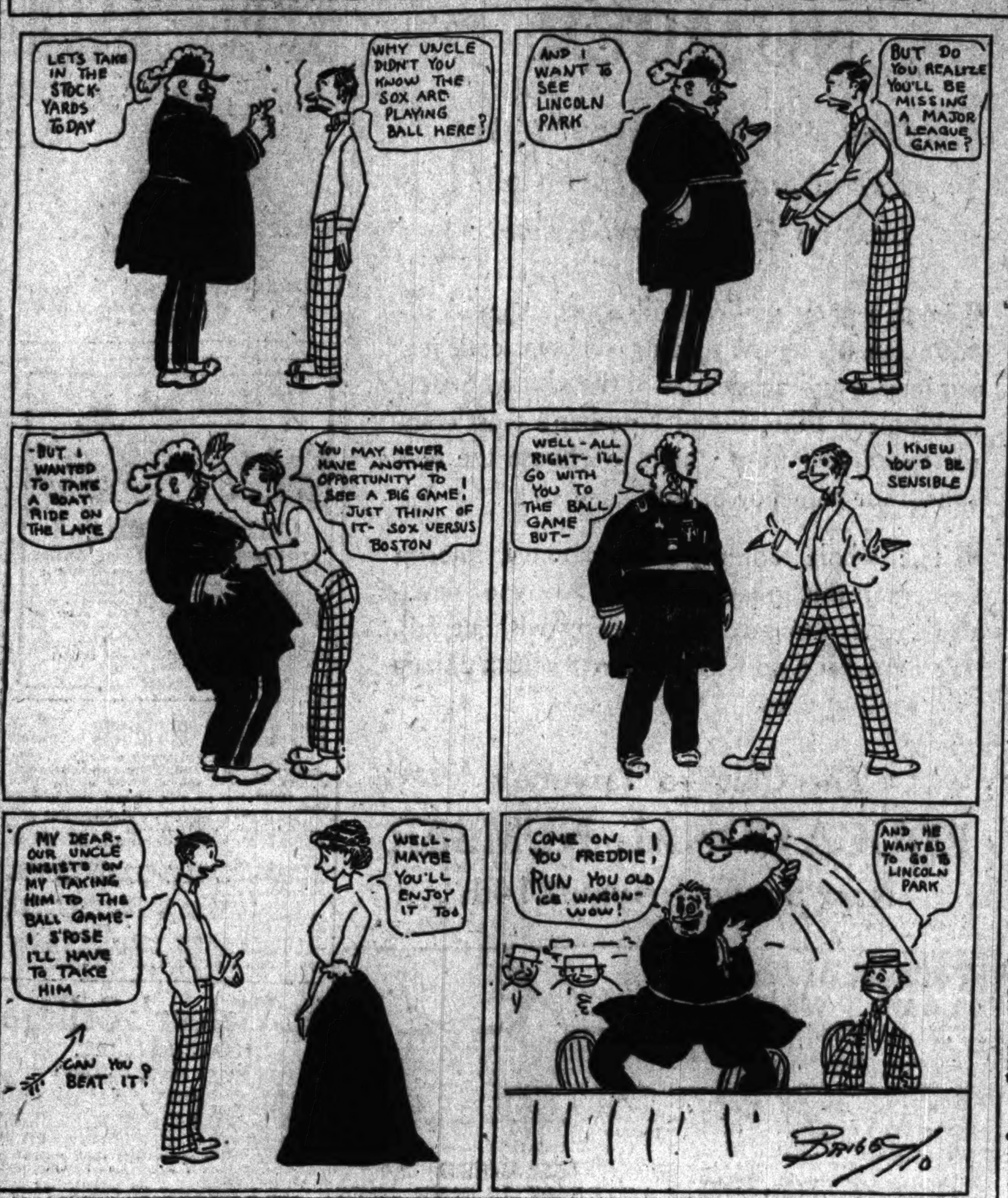


## NOTES OF THE WHITE SOX.

It may be interesting to know that Molly Meloan, after his bad beginning, is now hitting .310.

It's about time for Walsh to pitch again. Boston's chances for a pleasant sojourn here look darker every moment.

Collins' error was his muff of a foul ball from Gardner's bat in the fourth. Larry afterward sent a hot shot to Parent, but Fred was there.

If Lange hadn't been so loose in his throwing he would have been in two less holes and the Red Sox never would have scored.

Harry Lord's speed would help the Bostonians a bit now. Engle limps painfully and can't get to first base much faster than a walk.

Manager Donovan probably will shoot Eddie Karger, his best winner, at us this afternoon. The Red Sox must take a brace soon or the pennant will cease to buzz altogether.

Thirty of the thirty-six putouts on the Chicago side were divided evenly among Collins, Payne, and Zeider. It isn't often a third baseman has ten putouts and no assists.

Meloan deserved four hits and would have had that many if Speaker had been a slower man or if he hadn't been playing just right for the youngster in the sixth. Tris ran over fast after Molly's poke over Wagner and snuffed it squarely after getting almost under it.

President Comiskey announced the sale of Outfielder George Browne to the Newark Eastern league club. Brownie will start east today. He recently returned from his home in New York after an enforced vacation and has been in the game only once since coming back. George is fond of his home and is glad of the chance to play ball near it.

## BROWNS BEAT YANKS TWICE.

St. Louis, Mo., Aug. 10.—St. Louis took both games of a double header from New York today, the first 10 to 6, and the second 3 to 0. Pelty allowed New York only two hits in the second game. Scores:

| St. Louis. | R | H | P | A | E | New York. | R | H | P | A | E |
|---|---|---|---|---|---|---|---|---|---|---|---|
| Stone, lf | 1 | 2 | 2 | 0 | 0 | Daniels, lf | 1 | 0 | 1 | 0 | 0 |
| Hartzell, 3b | 1 | 1 | 1 | 2 | 0 | Hemphill, rf | 1 | 2 | 1 | 0 | 0 |
| Newnam, 1b | 2 | 2 | 10 | 3 | 0 | Cree, cf | 2 | 1 | 3 | 0 | 0 |
| Griggs, rf | 3 | 3 | 3 | 0 | 1 | Laporte, 2b | 0 | 2 | 1 | 1 | 0 |
| Hoffman, cf | 0 | 1 | 1 | 0 | 0 | Knight, 1b | 0 | 2 | 8 | 0 | 0 |
| Wallace, ss | 1 | 1 | 3 | 4 | 0 | Foster, ss | 0 | 0 | 2 | 2 | 1 |
| Tr'ad'le, 2b | 0 | 2 | 1 | 2 | 0 | Austin, 3b | 0 | 0 | 1 | 2 | 1 |
| Killefer, c | 1 | 2 | 6 | 2 | 0 | Criger, c | 2 | 2 | 7 | 0 | 0 |
| Kinsella, p | 0 | 0 | 0 | 1 | 2 | M'nning, p | 0 | 0 | 0 | 1 | 0 |
| Criss, p | 1 | 1 | 0 | 1 | 0 | Warhop, p | 0 | 0 | 0 | 2 | 0 |
| Totals | 10 | 15 | 27 | 14 | 3 | Totals | 6 | 9 | 24 | 8 | 2 |

| | | | | | | | | | | |
|---|---|---|---|---|---|---|---|---|---|---|
| St. Louis | 0 | 0 | 0 | 1 | 0 | 3 | 2 | 4 | * | —10 |
| New York | 1 | 4 | 1 | 0 | 0 | 0 | 0 | 0 | 0 | — 6 |

Two base hit—Griggs. Three base hits—Cree, Hoffman. Home run—Criss. Sacrifice hit—Laporte. Double plays—Austin-Knight. Stolen bases—Stone, Wallace. Hit by pitcher—By Criss [Cree, Knight]. Bases on balls—Off Manning, 2; off Warhop, 1; off Kinsella, 2; off Criss, 2. Struck out—By Kinsella, 2; by Criss, 2; by Manning, 6. Hits—Off Kinsella, 7 in 4 innings; off Manning, 12 in 7 innings. Time—2:10.

**SECOND GAME.**

| St. Louis. | R | H | P | A | E | New York. | R | H | P | A | E |
|---|---|---|---|---|---|---|---|---|---|---|---|
| Stone, lf | 1 | 1 | 1 | 0 | 0 | Daniels, lf | 0 | 0 | 2 | 0 | 0 |
| Hartzell, 3b | 0 | 0 | 3 | 2 | 0 | Hemphill, rf | 0 | 1 | 0 | 1 | 0 |
| Newn'm, 1b | 0 | 1 | 13 | 1 | 0 | Cree, cf | 0 | 0 | 1 | 0 | 0 |
| Griggs, rf | 0 | 2 | 1 | 0 | 0 | Laporte, 2b | 0 | 0 | 3 | 4 | 0 |
| Hoffman, cf | 0 | 0 | 1 | 0 | 0 | Knight, 1b | 0 | 1 | 9 | 0 | 1 |
| Wallace, ss | 0 | 0 | 4 | 3 | 0 | Foster, ss | 0 | 0 | 3 | 4 | 0 |
| Tr'ad'le, 2b | 0 | 1 | 1 | 5 | 0 | Austin, 3b | 0 | 0 | 0 | 1 | 1 |
| Killefer, c | 1 | 1 | 3 | 1 | 0 | Mitchell, c | 0 | 0 | 3 | 2 | 1 |
| Pelty, p | 1 | 0 | 0 | 2 | 0 | Hughes, p | 0 | 0 | 0 | 2 | 1 |
| | | | | | | Fisher, p | 0 | 0 | 0 | 0 | 0 |
| Totals | 3 | 6 | 27 | 14 | 1 | Totals | 0 | 2 | 24 | 16 | 3 |

| | | | | | | | | | | |
|---|---|---|---|---|---|---|---|---|---|---|
| St. Louis | 0 | 0 | 0 | 0 | 0 | 1 | 0 | 2 | * | —3 |
| New York | 0 | 0 | 0 | 0 | 0 | 0 | 0 | 0 | 0 | —0 |

Two base hit—Griggs. Sacrifice hits—Hemphill, Hoffman, Pelty. Double plays—Killefer-Truesdale; Newnam-Wallace. Stolen bases—Cree, Truesdale. Wild pitch—Fisher. Bases on balls—Off Pelty, 4; off Hughes, 3. Struck out—By Pelty, 4; by Hughes, 4. Hits—Off Hughes, 4 in 7 innings. Time—1:53. Umpires—Dineen and Perine.

**Chicago Giants, 2; West Ends, 1.**

Dodgeville, Wis., Aug. 10.—West Ends lost another game to the Chicago Giants, 2 to 1. All the scoring was done in the first inning. After that it was a pitchers' battle between Ball and Hanson. The fielding of Sullivan was a feature. Tomorrow the West Ends play at Monroe, Wis. Score:

| | | | | | | | | | | |
|---|---|---|---|---|---|---|---|---|---|---|
| West Ends | 1 | 0 | 0 | 0 | 0 | 0 | 0 | 0 | 0 | —1 |
| Chicago Giants | 2 | 0 | 0 | 0 | 0 | 0 | 0 | 0 | 0 | —2 |

Base hits—Wallace, White, Winston. Struck out—By Hanson, 8; by Ball, 3. Bases on balls—Off Hanson, 1; off Ball, 4. Umpire—Lawton. Time—[illegible]

## MACKS BEAT TIGERS ON JUMP

### Four Hits and Two Walks Yield Five Runs; Score, 8 to 3.

### JENNINGS OUSTED BY KERIN.

### Crowd Makes Demonstration, but the Umpire Escapes Violence.

Detroit, Mich., Aug. 10.—Philadelphia bunched two doubles, a triple, a single, and two bases on balls in the first inning, scoring five runs and taking a lead that Detroit never was able to overcome. Manager Jennings was ordered off the Detroit bench by Umpire Kerin for disputing a decision. After the game the crowd made a demonstration against Kerin, but no violence was done him. Score:

| Philadel'a. | R | H | P | A | E | Detroit. | R | H | P | A | E |
|---|---|---|---|---|---|---|---|---|---|---|---|
| Lord, lf | 1 | 1 | 3 | 1 | 0 | D. Jones, lf | 0 | 0 | 3 | 0 | 0 |
| Oldring, cf | 2 | 1 | 1 | 0 | 0 | Del'h'nty, 2b | 0 | 0 | 2 | 0 | 0 |
| Collins, 2b | 1 | 1 | 1 | 2 | 0 | Cobb, cf | 1 | 1 | 3 | 0 | 0 |
| Baker, 3b | 0 | 0 | 1 | 3 | 0 | Crawford, rf | 0 | 1 | 0 | 0 | 0 |
| Davis, 1b | 2 | 2 | 11 | 0 | 0 | Moriarty, 3b | 0 | 0 | 2 | 1 | 1 |
| Murphy, rf | 1 | 2 | 3 | 0 | 0 | Bush, ss | 1 | 1 | 2 | 6 | 0 |
| Barry, ss | 0 | 0 | 1 | 5 | 0 | T. Jones, 1b | 1 | 2 | 14 | 1 | 0 |
| Thomas, c | 1 | 1 | 6 | 1 | 0 | Schmidt, c | 0 | 0 | 1 | 4 | 0 |
| Coombs, p | 0 | 0 | 0 | 3 | 0 | Donovan, p | 0 | 1 | 0 | 0 | 0 |
| Totals | 8 | 10 | 27 | 14 | 0 | Totals | 3 | 9 | 27 | 12 | 1 |

| | | | | | | | | | | |
|---|---|---|---|---|---|---|---|---|---|---|
| Philadelphia | 5 | 0 | 0 | 0 | 0 | 0 | 2 | 1 | 0 | —8 |
| Detroit | 0 | 0 | 0 | 2 | 0 | 0 | 1 | 0 | 0 | —3 |

Two base hits—Collins, Davis, Cobb. Three base hits—Oldring, Murphy. Sacrifice hits—Thomas, Baker. Stolen bases—Murphy, Bush [2]. Bases on balls—Off Donovan, 4; off Coombs, 3. Struck out—By Coombs, 4; by Donovan, 2. Double plays—Thomas-Barry. Passed ball—Schmidt. Time, 1:54. Umpires—Kerin and Connolly.

## CLEVELAND VICTOR IN 11TH, 3-2.

### Washington Loses First When Moyer Forces In Run—Darkness Stops Second in Ninth, 0 to 0.

Cleveland, O., Aug. 10.—In the second double header of the series between Cleveland and Washington Cleveland took the first game, 3 to 2, in eleven innings, while neither team was able to score in the second, which was called at the end of the ninth on account of darkness. All four pitchers hurled splendid ball, Gray and Koestner in particular. Moyer forced in the winning run in the first game with a base on balls. Scores:

| Cleveland. | R | H | P | A | E | Wash'ton. | R | H | P | A | E |
|---|---|---|---|---|---|---|---|---|---|---|---|
| Turner, ss | 0 | 0 | 1 | 0 | 0 | Milan, cf | 0 | 0 | 0 | 0 | 0 |
| Stovall, 1b | 1 | 2 | 10 | 0 | 0 | Killifer, 2b | 1 | 2 | 2 | 4 | 2 |
| Graney, lf | 0 | 0 | 2 | 0 | 0 | Elberfeld, 3b | 0 | 1 | 1 | 2 | 2 |
| Lajoie, 2b | 1 | 2 | 3 | 4 | 0 | Conroy, lf | 0 | 1 | 2 | 0 | 0 |
| Easterly, c | 0 | 0 | 11 | 3 | 0 | McBride, ss | 1 | 1 | 2 | 3 | 0 |
| Niles, rf | 0 | 1 | 2 | 0 | 0 | Gessler, rf | 0 | 1 | 2 | 0 | 0 |
| Bir'ham, cf | 0 | 0 | 4 | 0 | 0 | Unglaub, 1b | 0 | 0 | 19 | 1 | 0 |
| Rath, 3b | 1 | 1 | 1 | 2 | 0 | Henry, c | 0 | 0 | 3 | 2 | 0 |
| Mitchell, p | 0 | 0 | 0 | 1 | 0 | Moyer, p | 0 | 0 | 0 | 3 | 0 |
| | | | | | | Lelivelt, cf | 0 | 0 | 0 | 0 | 0 |
| Totals | 3 | 6 | 33 | 10 | 0 | Totals | 2 | 6 | 32 | 23 | 4 |

| | | | | | | | | | | | | |
|---|---|---|---|---|---|---|---|---|---|---|---|---|
| Cleveland | 0 | 0 | 1 | 0 | 0 | 0 | 0 | 0 | 1 | 0 | 1 | —3 |
| Washington | 0 | 0 | 0 | 0 | 1 | 0 | 0 | 1 | 0 | 0 | 0 | —2 |

Two base hits—Stovall, Gessler, Killifer. Sacrifice hits—Mitchell [2], Conroy. Stolen bases—Stovall [2], Niles [2], McBride [2]. Bases on balls—Off Mitchell, 2; off Moyer, 6. Hit by pitcher—By Mitchell, 1 [Killifer]. Struck out—By Mitchell, 10; by Moyer, 1. Wild pitch—Moyer. Time, 2:25.

**SECOND GAME.**

| Cleveland. | R | H | P | A | E | Wash'ton. | R | H | P | A | E |
|---|---|---|---|---|---|---|---|---|---|---|---|
| Turner, ss | 0 | 1 | 1 | 9 | 1 | Lelivelt, cf | 0 | 0 | 2 | 0 | 0 |
| Stovall, 1b | 0 | 1 | 13 | 1 | 0 | Killifer, 2b | 0 | 0 | 3 | 1 | 0 |
| Graney, lf | 0 | 0 | 0 | 1 | 0 | Elberfeld, 3b | 0 | 1 | 1 | 2 | 0 |
| Lajoie, 2b | 0 | 1 | 3 | 3 | 0 | Conroy, lf | 0 | 2 | 0 | 0 | 0 |
| Bemis, c | 0 | 0 | 3 | 1 | 0 | McBride, ss | 0 | 1 | 2 | 2 | 0 |
| Niles, rf-3b | 0 | 0 | 1 | 0 | 0 | Gessler, rf | 0 | 0 | 1 | 0 | 0 |
| Bir'ham, cf | 0 | 2 | 2 | 0 | 0 | Unglaub, 1b | 0 | 0 | 12 | 0 | 0 |
| Rath, 3b | 0 | 0 | 3 | 3 | 0 | Ainsmith, c | 0 | 0 | 8 | 0 | 0 |
| Koestner, p | 0 | 1 | 0 | 2 | 0 | Gray, p | 0 | 1 | 0 | 5 | 0 |
| Thomason, rf | 0 | 0 | 0 | 0 | 0 | | | | | | |
| Totals | 0 | 6 | *26 | 20 | 1 | Totals | 0 | 7 | 27 | 14 | 1 |

*Elberfeld out, hit by batted ball.

| | | | | | | | | | | |
|---|---|---|---|---|---|---|---|---|---|---|
| Cleveland | 0 | 0 | 0 | 0 | 0 | 0 | 0 | 0 | 0 | —0 |
| Washington | 0 | 0 | 0 | 0 | 0 | 0 | 0 | 0 | 0 | —0 |

Three base hit—Birmingham. Sacrifice hit—Elberfeld. Stolen bases—Turner, Graney, Bemis, Stovall, Birmingham, McBride. Double plays—Rath-Stovall; Turner-Lajoie-Stovall. Bases on balls—Off Koestner, 1; off Gray, 1. Struck out—By Koestner, 3; by Gray, 6. Time, 2:05. Umpires—Egan and O'Loughlin.

## GIANTS BEAT STARS IN NINTH.

### Two Hits and a Pass Give Colored Team Two Runs in Final and Victory by 3 to 1 Score.

The Leland Giants defeated the All Stars, 3 to 1, yesterday at Gunther park in a game featured by the pitching of Dolan. The white team lost the game when Reltz fumbled Pryor's drive in the sixth, allowing the colored men to tie the score. Foster's men came back with two hits in the ninth inning on top of a pass. Score:

| Leland Gts. | R | H | P | A | E | All Stars. | R | H | P | A | E |
|---|---|---|---|---|---|---|---|---|---|---|---|
| Duncan, lf | 0 | 1 | 1 | 0 | 0 | O'Connor, 3b | 1 | 1 | 2 | 1 | 0 |
| Hill, cf | 0 | 2 | 2 | 0 | 0 | Reltz, 2b | 0 | 1 | 1 | 7 | 1 |
| Hutch'on, ss | 0 | 0 | 2 | 2 | 0 | McFaul, ss | 0 | 1 | 1 | 5 | 0 |
| Lloyd, 2b | 1 | 0 | 0 | 2 | 0 | Riley, lf | 0 | 0 | 0 | 0 | 0 |
| Booker, 1b | 0 | 0 | 10 | 0 | 0 | Hec'r, c | 0 | 0 | 8 | 0 | 0 |
| Petway, rf | 2 | 1 | 0 | 0 | 0 | J. Kearns, cf | 0 | 0 | 1 | 0 | 0 |
| Pryor, 3b | 0 | 1 | 1 | 2 | 0 | Kelly, 1b | 0 | 1 | 10 | 0 | 0 |
| Strothers, c | 0 | 1 | 9 | 3 | 0 | Buns, rf | 0 | 0 | 1 | 0 | 0 |
| Dougherty, p | 0 | 1 | 0 | 1 | 0 | W. Ke'ns, rf | 0 | 0 | 0 | 0 | 0 |
| | | | | | | Dolan, p | 0 | 0 | 1 | 1 | 0 |
| Totals | 3 | 7 | 27 | 8 | 0 | Totals | 1 | 4 | 24 | 19 | 2 |

| | | | | | | | | | | |
|---|---|---|---|---|---|---|---|---|---|---|
| Leland Giants | 0 | 0 | 0 | 0 | 0 | 1 | 0 | 0 | 2 | —3 |
| All Stars | 1 | 0 | 0 | 0 | 0 | 0 | 0 | 0 | 0 | —1 |

Two base hits—O'Connor, Molyneaux, Kelly [2], Reltz. Struck out—By Dougherty, 9; by Dolan, 1. Bases on balls—Off Dougherty, 1; off Dolan, 2. Umpire—Lippert. Time—1:40.

## SPORTING CALENDAR.

THURSDAY, Aug. 11.—Baseball: Boston at Sox park; Cubs at Boston. Trot: Grand circuit, Cleveland; Illinois Valley circuit, La Salle. Golf: City championship, Jackson park. Cricket: Northwest tourney, Parkside. Yachts: Knights Templar regatta.

FRIDAY, Aug. 12.—Baseball: Boston at Sox park; Cubs at Boston. Trot: Grand circuit, Cleveland; Illinois Valley circuit, La Salle. Motor: Races at Indianapolis. Golf: Pater Filius event, Midlothian. Cricket: Northwestern tourney, Parkside.

SATURDAY, Aug. 13.—Baseball: New York at Sox park; Cubs at Boston. Track: National all around championships, Marshall field. Motor: Twenty-four hour race, Indianapolis. Swim: I. A. C. river marathon. Cricket: Northwestern tourney, Parkside. Turf: Opening at Hamilton. Trot: Grand circuit, Cleveland.

SUNDAY, Aug. 14.—Baseball: New York at Sox park.

MONDAY, Aug. 15.—Baseball: New York at Sox park; Cubs at Brooklyn [two games]. Trot: Grand circuit, Fort Erie; Great Western, Peoria. Tennis: National championships, Newport.

TUESDAY, Aug. 16.—Baseball: New York at Sox park; Cubs at Brooklyn. Trot: Grand circuit, Fort Erie; Great Western, Peoria. Fight: Stanley Ketchel vs. Bill Lang, New York. Archery: National tourney, Washington park.

WEDNESDAY, Aug. 17.—Baseball: Cubs at Brooklyn. Trot: Grand Circuit, Fort Erie; Great Western, Peoria. Archery: National tourney, Washington park.

## PLAYER HUNTER DRAWS FINE.

### Kansas City Man Taxed $50 and Given Three Days' Layoff for "Run In" with Umpire Bush.

President Chivington yesterday announced that Player Hunter of the Kansas City club must pay a fine of $50 in addition to suffering a three days' suspension for striking Umpire Bush during a game in Kansas City Aug. 4. Umpire Bush has been reinstated and assigned to duty in Milwaukee.

**Canton Manager Deposed.**

Canton, Ill., Aug. 10.—Elmer Smith has been deposed as manager of the Canton Illinois-Missouri league team.

## RAIN BALKS CUBS; IN BOSTON TODAY

### Storm Prevents Opportunity to Even Up with Quakers and Team Leaves.

### SUSPENSION FOR ARCHER.

### Run In with Rigler Brings About Vacation; Murphy Talks Options with P. L.

**Standing of the Clubs.**

| | W. | L. | Pct. | | W. | L. | Pct. |
|---|---|---|---|---|---|---|---|
| CHICAGO | 63 | 33 | .656 | Cincinnati | 49 | 49 | .500 |
| Pittsburg | 57 | 38 | .600 | Brooklyn | 41 | 56 | .423 |
| New York | 55 | 39 | .585 | St. Louis | 39 | 59 | .398 |
| Philadelphia | 48 | 48 | .500 | Boston | 36 | 66 | .353 |

**Yesterday's Results.**

Chicago-Philadelphia, wet grounds.
Pittsburg, 3; Boston, 2.
New York-St. Louis, rain.
Brooklyn-Cincinnati, rain.

**Games Today.**

Chicago at Boston. Pittsburg at Brooklyn. Cincinnati at New York. St. Louis at Philadelphia.

BY I. E. SANBORN.

Philadelphia, Pa., Aug. 10.—[Special.]—Another dog day storm which hit this town at noon resulted in the postponement of the final game of the Cubs' series here, and Manager Chance left with the remnants of his army tonight for Boston without an opportunity to get even with the Phillies for the two defeats they handed us in the three games played.

Injuries and desertion have reduced the Cub outfit to twenty able bodied players, and one of those will be ineligible to play for the next two or three days. Jimmie Archer was notified that he had drawn a three days' suspension from President Lynch for daring to protest so vigorously against the trick by which Manager Dooin of the Phillies scored a run in yesterday's game after being tagged out, using the well worn trick of knocking the ball out of Jimmie's hands.

With Kling and Needham on deck for duty the loss of Archer's services for the first two games of the Boston series will not be felt seriously, but the aftermath will be more lasting. In other words it will behoove Mr. Manager Red Dooin to cling fast to the ball hereafter when he is tagging Cubs at the plate and also to look carefully to his underpinning while he is engaged in the aforesaid tagging act.

**Moran to the Rescue.**

The only way it is believed Dooin can escape having accounts squared with him for his successful trick on Archer and his unsuccessful and unnecessary roughing of Brown is to let Pat Moran do the catching in the rest of the Phillies' games with the Cubs. It generally is not considered the part of wisdom in baseball for a catcher in active service to attempt tricks which are open to retaliation.

Nothing farther has been heard from Kroh, who flew the coop so mysteriously yesterday. He left his trunk and traveling bag in the hotel and they were taken along to Boston tonight with the rest of the paraphernalia. It is thought Kroh has joined or plans to join Bugs Raymond's team at Atlantic City for the balance of the month and intended returning here for his trunk after the departure of the Cubs, but that presumption was not regarded strong enough to risk losing his baggage by leaving it around loose.

President Murphy was on hand to greet the players when they came down to breakfast this morning and at once entered into a conference with Manager Chance. Its purpose and the reason for the Cub magnate's trip from Chicago were announced to be consideration of the advisability of exercising a number of options which the Chicago club retained on players let out to the minors last spring.

**Aug. 20 Is Final Day.**

These options must be exercised and the players recalled on or before the twentieth of the month, and the Cubs will not return home until the day before that limit. His desire not to accumulate playing talent for next year without consulting Manager Chance was sufficient reason for President Murphy's trip here. He said he would return to Chicago late tonight or tomorrow.

Additional reasons for his visit might be found in a desire to watch the fight at the Philadelphia ball park and also to lend his counsel and moral support to the local owners of the Philadelphia club who just now are making frantic efforts to corral talent with which to strengthen a crippled pitching staff.

Today's game will be played off on September 15, an open date, and the postponement will make four games in the Cubs' September series here instead of three, and will make the final trip extremely congested, for doubleheaders already were on the books for September with New York and Brooklyn.

**Seven Games Remain.**

Seven games remain to be played this trip, three of them in Boston the rest of the week and four in Brooklyn, beginning with a double header Monday. The Cubs will start for the west a week from tonight and will stop off in Buffalo next Thursday to play an exhibition game with the Eastern league team there.

Manager Chance planned to use Reulbach in today's game here and probably will send him against the Doves tomorrow. Foxen, the only remaining southpaw on the staff at present, may get a chance in one of the Boston games.

## MINOR LEAGUE STANDINGS.

**AMERICAN ASS'N.**

| | W. | L. | Pct. |
|---|---|---|---|
| Minneapolis | 79 | 40 | .664 |
| St. Paul | 66 | 51 | .564 |
| Toledo | [illegible] | [illegible] | [illegible] |
| Kansas City | 57 | [illegible] | .514 |
| Columbus | 53 | [illegible] | .473 |
| Milwaukee | 51 | [illegible] | [illegible] |
| Indianap'lis | 48 | [illegible] | .417 |
| Louisville | 41 | 73 | [illegible] |

**THREE EYE LEAGUE.**

| | W. | L. | Pct. |
|---|---|---|---|
| Springfield | 69 | 31 | .690 |
| Waterloo | 55 | 45 | .554 |
| Rock Island | 54 | 46 | .540 |
| Peoria | 50 | 48 | .520 |
| Bloomin'n | 48 | 54 | .471 |
| Davenp't | 44 | 59 | .427 |
| Danville | 40 | 60 | .400 |
| Dubuque | 40 | 60 | .400 |

**CENTRAL LEAGUE.**

| | W. | L. | Pct. |
|---|---|---|---|
| South Bend | [illegible] | [illegible] | [illegible] |
| Fort Wayne | [illegible] | [illegible] | [illegible] |
| Dayton | [illegible] | [illegible] | [illegible] |
| Evansville | [illegible] | [illegible] | [illegible] |
| Terre Haute | [illegible] | [illegible] | [illegible] |
| Grand Rap's | [illegible] | [illegible] | [illegible] |
| Wheeling | [illegible] | [illegible] | [illegible] |
| Zanesville | [illegible] | [illegible] | [illegible] |

**WESTERN LEAGUE.**

| | W. | L. | Pct. |
|---|---|---|---|
| Denver | [illegible] | [illegible] | [illegible] |
| Sioux City | [illegible] | [illegible] | [illegible] |
| Lincoln | [illegible] | [illegible] | [illegible] |
| Wichita | [illegible] | [illegible] | [illegible] |
| St. Joseph | [illegible] | [illegible] | [illegible] |
| Omaha | [illegible] | [illegible] | [illegible] |
| Des Moines | 46 | 65 | .414 |
| Topeka | 34 | 74 | .315 |

**WISC.-ILLINOIS.**

| | W. | L. | Pct. |
|---|---|---|---|
| Appleton | [illegible] | [illegible] | [illegible] |
| Rockford | [illegible] | [illegible] | [illegible] |
| Fond du Lac | [illegible] | [illegible] | [illegible] |
| Racine | [illegible] | [illegible] | [illegible] |
| Green Bay | [illegible] | [illegible] | [illegible] |
| Madison | [illegible] | [illegible] | [illegible] |
| Oshkosh | [illegible] | 57 | [illegible] |
| Aurora | [illegible] | 61 | .366 |

**CENTRAL ASS'N.**

| | W. | L. | Pct. |
|---|---|---|---|
| Quincy | [illegible] | [illegible] | [illegible] |
| Ottumwa | [illegible] | [illegible] | [illegible] |
| Hannibal | [illegible] | [illegible] | [illegible] |
| Galesburg | [illegible] | [illegible] | [illegible] |
| Monmouth | [illegible] | [illegible] | [illegible] |
| Keokuk | [illegible] | [illegible] | [illegible] |
| Burlington | [illegible] | [illegible] | [illegible] |
| Kewanee | [illegible] | [illegible] | [illegible] |

**Yesterday's Results.**

AMERICAN ASSOCIATION.

Columbus, 9; Minneapolis, 7.
Toledo, 4; St. Paul, 0 [first game].
St. Paul, 2; Toledo, 1 [second game].
Indianapolis, 3; Kansas City, 2 [first game].
Indianapolis, 4; Kansas City, 3 [second game].
Milwaukee, 6; Louisville, 4.

THREE EYE LEAGUE.

Springfield, 5; Waterloo, 2 [fourteen innings].
Dubuque, 4; Peoria, 3.
Davenport, 5; Danville, 4.
Rock Island, 4; Bloomington, 3 [thirteen innings].

CENTRAL LEAGUE.

Dayton, 11; Grand Rapids, 0 [first game].
Dayton, 9; Grand Rapids, 5 [seven innings].
South Bend, 5; Fort Wayne, 3.
Terre Haute, 3; Wheeling, 1.
Evansville, 3; Zanesville, 1 [first game].
Evansville, 7; Zanesville, 0 [second game].

WESTERN LEAGUE.

St. Joseph, 7; Omaha, 2 [first game].
St. Joseph, 4; Omaha, 0 [second game].
Lincoln, 10; Topeka, 0.

WISCONSIN-ILLINOIS LEAGUE.

Fond du Lac, 3; Rockford, 0.
Appleton, 8; Madison, 0.
Oshkosh, 3; Aurora, 1 [ten innings].
Oshkosh, 6; Aurora, 2 [second game].
Green Bay, 4; Racine, 0.

CENTRAL ASSOCIATION.

Quincy, 9; Ottumwa, 7 [first game].
Quincy, 3; Ottumwa, 2 [seven innings].
Burlington, 4; Hannibal, 2.
Galesburg, 3; Monmouth, 1.
Keokuk, 6; Kewanee, 5 [eleven innings].
Keokuk, 2; Kewanee, 0 [five innings].

SOUTHERN MICHIGAN LEAGUE.

Jackson, 5; Kalamazoo, 4.
Flint, 3; Adrian, 2.
Bay City, 2; Battle Creek, 1.
Lansing, 6; Saginaw, 1.

SOUTHERN LEAGUE.

Birmingham, 3; New Orleans, 0.
Montgomery, 5; Mobile, 2.
Nashville, 4; Chattanooga, 3.

EASTERN LEAGUE.

Buffalo, 3; Jersey City, 2.
Baltimore, 3; Montreal, 0 [first game].
Montreal, 2; Baltimore, 1 [second game].
Rochester, 5; Providence, 0.
Newark, 5; Toronto, 2.

KITTY LEAGUE.

McLeansboro, 7; Paducah, 2.
Hopkinsville, 5; Vincennes, 3.

MINNESOTA-WISCONSIN.

Wausau, 13; Eau Claire, 4.
Duluth, 3; Superior, 1.
La Crosse, 2; Rochester, 1.
Winona, 6; Red Wing, 1.

ILLINOIS-MISSOURI LEAGUE.

Jacksonville, 3; Canton, 2.
Clinton, 3; Lincoln, 0.
Pekin, 7; Macomb, 3.

MICHIGAN STATE LEAGUE.

Traverse City, 6; Muskegon, 3.

MINK LEAGUE.

Shenandoah, 2; Clarinda, 1 [first game].
Shenandoah, 4; Clarinda, 2 [second game].
Falls City, 9; Maryville, 2 [first game].
Falls City, 2; Maryville, 0 [second game].
Auburn, 9; Nebraska City, 3.

## TWO HOME RUNS GIVE PIRATES 3 TO 2 VICTORY OVER BOSTON.

### Wagner and Gibson Each Hit Ball for Circuit, Giving Champions Four in a Row from the Doves.

Boston, Mass., Aug. 10.—Home runs by Gibson and Wagner overcame Boston's lead, and, with another tally made by good hitting, Pittsburg today won the fourth straight game from the home team, 3 to 2. Score:

| Pittsburg. | R | H | P | A | E | Boston. | R | H | P | A | E |
|---|---|---|---|---|---|---|---|---|---|---|---|
| Byrne, 3b | 0 | 1 | 0 | 0 | 0 | Collins, lf | 1 | 1 | 1 | 0 | 0 |
| Leach, cf | 0 | 1 | 0 | 0 | 0 | Herzog, 3b | 0 | 0 | 2 | 1 | 1 |
| Clarke, lf | 0 | 1 | 0 | 0 | 0 | Sweeney, 1b | 0 | 0 | 16 | 1 | 0 |
| Wagner, ss | 1 | 2 | 2 | 3 | 0 | R. Miller, rf | 0 | 2 | 1 | 0 | 0 |
| J. Miller, 2b | 0 | 1 | 4 | 4 | 0 | Ab'chio, ss | 0 | 1 | 1 | 4 | 0 |
| Flynn, 1b | 0 | 3 | 6 | 0 | 0 | Beck, cf | 0 | 0 | 1 | 0 | 0 |
| Wilson, rf | 0 | 1 | 1 | 0 | 0 | Graham, c | 0 | 0 | 2 | 1 | 0 |
| Gibson, c | 2 | 1 | 9 | 3 | 0 | Sheean, 2b | 0 | 0 | 2 | 4 | 0 |
| Camnitz, p | 0 | 0 | 0 | 0 | 0 | Curtis, p | 0 | 0 | 0 | 2 | 0 |
| | | | | | | Brown, p | 0 | 0 | 0 | 0 | 0 |
| Totals | 3 | 11 | 27 | 11 | 0 | Totals | 2 | 6 | 27 | 16 | 2 |

| | | | | | | | | | | |
|---|---|---|---|---|---|---|---|---|---|---|
| Pittsburg | 0 | 2 | 0 | 0 | 1 | 0 | 0 | 0 | 0 | —3 |
| Boston | 2 | 0 | 0 | 0 | 0 | 0 | 0 | 0 | 0 | —2 |

Home runs—Gibson, Wagner. Hits—Off Curtis, 11 in 8 innings. Sacrifice hits—Sweeney, Camnitz, Byrne. Stolen bases—Clarke, Flynn, Sweeney. Bases on balls—Off Curtis, 2. Hit by pitcher—By Camnitz: Herzog, Sweeney. Struck out—By Curtis, 2; by Camnitz, 4. Time—1:32. Umpires—Eason and Johnstone.

**Nunamaker Back in Game.**

Bloomington, Ill., Aug. 10.—[Special.]—President Tearney today raised the suspension upon Catcher Leslie Nunamaker of Bloomington, receiving a report that he was not to blame. Outfielder John Godwin, who has been away on leave of absence, has returned, and with Nunamaker, join the team at Rock Island tomorrow.

## GOPHERS BOW TO WINNIPEG ELEVEN

### Minneapolis, No Match for Victors, Is Beaten by Inning and 81 Runs.

### LOSERS WEAK WITH BAT.

### Manitobans Take Second Game of Tournament and Hold Lead with Chicagoans.

**Standing of the Teams.**

| | W. | L. | | W. | L. |
|---|---|---|---|---|---|
| Winnipeg | 2 | 0 | Toronto | [illegible] | [illegible] |
| Chicago | 1 | 0 | Minneapolis | [illegible] | [illegible] |

Minneapolis proved no match for the Winnipeg team in the match in the Northwestern Cricket association tournament at the Parkside grounds yesterday, losing to the Manitobans by an inning and eighty-one runs. It was the last game on the Gophers' schedule and gave them a record of three straight losses.

As in the two previous matches, the batting was extremely weak, and as Harbury, the best batsman on the side, failed to score off in either inning, the side was disposed of for remarkably low scores. Nearly all of the men played defensive cricket, the bowlers having the better of the argument all the time. Morse, who got double figures on each occasion, played careful but slow cricket.

**Canucks Score Easily.**

Capt. Billy Bain won the toss and sent his men to bat on a good wicket. Two wickets fell for eleven, but Tom Smith and Trotter, aided by some loose fielding on the part of the Gophers, carried the total to 86. Smith, who made 50 the previous day, finally fell to a straight one from Delapenha, the fast trundler of the Gophers.

Bailey, Atterbury, and Richardson made useful contributions to the score, which reached 166. Delapenha had the best analysis, taking six wickets for 65.

Harbury was bowled by a break back from Johnson on his third ball, and with the exception of Morse and Roe, the other batsmen made a feeble resistance to the bowling of Johnson and Rothwell, the total reaching 52. The side had to follow on and the same pair of trundlers dismissed them for 33.

A fine running catch by White was the fielding feature. The Wanderers will play Toronto today, the match beginning at 10:30.

Yesterday's scores:

**Story in Figures.**

INNING OF WINNIPEG.

| | |
|---|---|
| G. Fells, b. Delapenha | [illegible] |
| P. J. Johnson, l. b. w. b. Delapenha | [illegible] |
| T. Smith, b. Delapenha | [illegible] |
| S. Trotter, b. Palmer | [illegible] |
| R. C. Bailey, run out | [illegible] |
| H. E. Richardson, st. Harburg, b. Roe | [illegible] |
| J. A. Atterbury, b. Roe | [illegible] |
| R. O. White, b. Delapenha | [illegible] |
| G. Skinner, c. Greene, b. Delapenha | [illegible] |
| W. Rothwell, c. Roe, b. Delapenha | [illegible] |
| G. Davis, not out | [illegible] |
| Extras | [illegible] |
| Total | [illegible] |

Runs at fall of wicket—4, 11, [illegible] 151, 156, 166.

INNING OF MINNEAPOLIS.

| | |
|---|---|
| E. G. Harburg, b. Johnson | [illegible] |
| E. Morse, c. Bailey, b. Johnson | [illegible] |
| A. Palmer, b. Rothwell | [illegible] |
| S. Southern, st. Davis, b. Johnson | [illegible] |
| H. Greene, b. Rothwell | [illegible] |
| E. Delapenha, b. Johnson | [illegible] |
| A. E. Roe, b. Rothwell | [illegible] |
| G. Lumbert, not out | [illegible] |
| W. Baring-Gould, c. Bailey, b. Rothwell | [illegible] |
| W. Middleton, b. Johnson | [illegible] |
| E. Horan, b. Rothwell | [illegible] |
| Extras | [illegible] |
| Total | [illegible] |

Runs at fall of wicket—0, 11, [illegible] 43, 43, 52.

SECOND INNING OF MINNEAPOLIS.

| | |
|---|---|
| E. Harburg, b. Johnson | [illegible] |
| G. Lumbert, c. Richardson, b. Johnson | [illegible] |
| E. Delapenha, b. Rothwell | [illegible] |
| W. Baring-Gould, c. Johnson, b. Rothwell | [illegible] |
| A. Palmer, b. Johnson | [illegible] |
| E. Morse, c. White, b. Johnson | [illegible] |
| A. E. Roe, c. Davis, b. Rothwell | [illegible] |
| H. Greene, c. White, b. Rothwell | [illegible] |
| S. Southern, b. Johnson | [illegible] |
| E. Horan, b. Rothwell | [illegible] |
| W. Middleton, not out | [illegible] |
| Extras | [illegible] |
| Total | [illegible] |

BOWLING ANALYSIS.

| | B. | M. | R. | W. |
|---|---|---|---|---|
| Delapenha | [illegible] | [illegible] | [illegible] | [illegible] |
| Lumbert | [illegible] | [illegible] | [illegible] | [illegible] |
| Roe | [illegible] | [illegible] | [illegible] | [illegible] |
| Palmer | [illegible] | [illegible] | [illegible] | [illegible] |
| Southern | [illegible] | [illegible] | [illegible] | [illegible] |

FIRST INNING OF MINNEAPOLIS.

| | B. | M. | R. | W. |
|---|---|---|---|---|
| Johnson | [illegible] | [illegible] | [illegible] | [illegible] |
| Rothwell | [illegible] | [illegible] | [illegible] | [illegible] |

SECOND INNING OF MINNEAPOLIS.

| | B. | M. | R. | W. |
|---|---|---|---|---|
| Johnson | [illegible] | [illegible] | [illegible] | [illegible] |
| Rothwell | [illegible] | [illegible] | [illegible] | [illegible] |

LATHAM

2 for 25c 1/4 Sizes

Our newest style for four-in-hand or bow—

Faulty buttonholes are wholly responsible for lost style and imperfect fit—Style and fit continue in

Silver Brand Collars

because they—and they only—have LINOCORD eyelet buttonholes—easier-to button and they don't tear out.

Our styles can be copied but not our buttonhole.

GEO. P. IDE & CO. MAKERS, Troy, N. Y.

No matter where the price of rubber goes, Sterling Tires are always the same. We build only 100 per day—each one is hand made and five times inspected in process. With Sterling Blue Tubes inside they give longer and better service than any others. Dealers everywhere. Booklet on request. Sterling Rubber Works, Rutherford, N. J. For sale by Chicago Iron Store, [illegible] and Halsted Sts.

The Keeley Cure For LIQUOR and DRUG USING 29th Year DWIGHT, ILL. CHICAGO OFFICE: 906 [illegible] Tel. Central 3255. 122 [illegible]

YOU Templars are all of you business men, except for this week; and you're interested in business and business success.

You ought to see this store; a successful enterprise only a few years old in Chicago; that has grown to be the largest, finest business in high-grade clothing in the country, with a beautiful building of our own, perfectly equipped.

Come in and see it; it's the home of the Hart Schaffner & Marx clothes; and other good merchandise; a business built on service to the public.

We're clearing men's suits in all styles and fabrics, summer goods; Maurice L Rothschild special hand-tailored Hart Schaffner & Marx clothes; $25, $28, $30, $35 values, at $18.

Young men's suits, values up to $25, at $15; smart, snappy, this season styles.

Trousers of the Hart Schaffner & Marx make, in thousands of patterns, $5, $6, $7, $8 values, clearing at $3.90.

MANHATTAN shirts that are the best made are now clearing at much under value. Fine flannels, $3.50 values, at $2.45; fine madras and Russian cords, $3 and $3.50 values, at $1.90; fine madras, $1.50, $1.75, $2 values, at $1.15.

STRAW hats now at $1.50 that have been sold as high as $5; Leghorns, Mackinaws, Milans, sennits, split yachts; all styles. Panamas at $3.50, worth to $8; at $4.75, worth to $10; at $6.75, worth to $12; at $8.75, worth to $15.

Pick your fall suit or overcoat now while the picking's good. The smart new Hart Schaffner & Marx models are now waiting your selection.

The home of Hart Schaffner & Marx clothes — John B. Stetson hats — Manhattan shirts

Maurice L Rothschild

Money cheerfully refunded — Specialists in good clothes; and nothing else — Southwest corner Jackson and State — Chicago Minneapolis St. Paul

## We Tr[illegible]

## JOE GANS L[illegible] IN LIFE'S [illegible]

### Former Lightwei[illegible] Takes the Final [illegible] Baltimore H[illegible]

### FAMILY PRESENT

### Fighter, Unconsciou[illegible] Hours, Fails to Re[illegible] Oxygen Treatm[illegible]

Baltimore, Md., Aug. 10.—[illegible] Gans has taken the final cou[illegible] holder of the lightweight [illegible] fought his last battle and lo[illegible] morning at the home of his m[illegible] avenue, where he was tak[illegible] afternoon, after the remark[illegible] death across the continent [illegible] Aris.

Gans was conscious until tw[illegible] his death. At his bedside a[illegible] breathed his last were his wife[illegible] his mother, "Kid" North, [illegible] panied him on his trip acros[illegible] "Uncle" Dan Pendleton, and Dr. Southworth, Gans' phy[illegible] fused an hour previous to his [illegible] end was near. He summoned [illegible] the family.

For fifteen minutes the phy[illegible] with the oxygen apparatus tr[illegible] revive Gans.

The wasted frame of the [illegible] a mere pitiful husk of the [illegible] machine of old days, could not [illegible] treatment. At 7:35 o'clock Gans [illegible] a severe coughing spell and lap[illegible] sciousness, from which he never [illegible]

His last words were spoken to [illegible] family matter. Although Gans [illegible] $300,000 in the ring, his estate wil[illegible] $50,000, including the Goldfield hotel. Gans' correct name was Joseph [illegible] changed it to Gans.

**CAREER OF JOE G[illegible]**

Joe Gans was born in Baltimore [illegible] and began his ring career in that [illegible] with local boys. He undoubtedly w[illegible] fighter of his color that ever strip[illegible] and there have been many in [illegible] through years of pugilism. Peter [illegible] Joe Walcott were wonderful fighter[illegible] Johnson, the present world's champ[illegible] listic critics have been unable to fi[illegible] Gans. The nearest to approach him [illegible] Dixon, "Little Chocolate," who [illegible] ago crossed the great divide.

Like Gans, Dixon lived only a short [illegible] dissipation that caused the death of [illegible] late," but with Gans it was the bre[illegible] never powerful constitution. The se[illegible] which was necessary to bring him do[illegible] for many of his battles was a great [illegible] dread disease which ended his life.

**Confesses to "Fake" F[illegible]**

It is necessary in a recital of Gans' [illegible] that "fake" fights were mixe[illegible] fought on the level. His brilliant [illegible] stand far ahead of his bad perform[illegible] latter are black spots in his record. [illegible] The man who was lightweight cham[illegible] years some time ago confessed that [illegible] up in many "shady" bouts, but a[illegible] his path in future would be straigh[illegible] He kept his word and went down [illegible] easily and gamely before Batling N[illegible] lost the title.

There have been few pugilists o[illegible] caliber who fought as many battle[illegible] his record is a long one filled with [illegible] champions. His greatest struggle ca[illegible] 46 rounds in his fight with Batling N[illegible] Goldfield, which he won on a foul in th[illegible] round. Few believed he could [illegible] attacks of his sturdy and youthful [illegible] his showing caused the pugilistic w[illegible]

**Negro Fought for Eighte[illegible]**

Gans began to fight in 1891, whe[illegible] 17 years old. His last bout wa[illegible] White in 1909, making his career [illegible] period of eighteen years, in which [illegible] hundreds of battles. He won the ligh[illegible] championship on May 12, 1902, when h[illegible] Frank Erne in one round at Fort [illegible] it until July 4, 1908, when Batling N[illegible] him out at San Francisco.

Gans fought everybody who cha[illegible] title. Among his notable battles w[illegible] with "Young" Griffo, considere[illegible] cleverest men that ever donned a m[illegible] draws, and the other a victory for [illegible] rounds. A few months after his figh[illegible] he gave the Battler another che[illegible] knocked out in twenty-one rounds. [illegible] Two "shady" fights stand out pr[illegible] Gans were with Terry McGovern an[illegible] Gans lost to McGovern in two round[illegible] a foul from Britt in five rounds. [illegible] afterward that both were "framed[illegible]

## RAIN PREVENTS EASTE[illegible]

### Six Round Fight Between L[illegible] Kaufmann May Be Sta[illegible] night at Philadelphi[illegible]

Philadelphia, Pa., Aug. 10.—With [illegible] of California and Sam Langford, t[illegible] heavyweight from Boston in the [illegible] battle, the six round bout between [illegible] scheduled for tonight at the grounds of th[illegible] National league baseball park, [illegible] Weather permitting, the men will [illegible] night, but in event of rain, the fi[illegible] thereafter. While rain fell nearly [illegible] decision to postpone the bout was [illegible] until 8 o'clock.

Kaufmann, accompanied by Bill[illegible] sparring partners, and manager, ar[illegible] delphia and expressed confidence in [illegible] his meeting with Langford. Delan[illegible] confident and said: "Al will be[illegible] He simply will fight the 'tar baby' [illegible] "Johnson says that Kaufmann [illegible] good man," said Sam Langford. "[illegible] of the reasons I am going to meet hi[illegible] him inside the limit. If I beat [illegible] Johnson can hardly say I am in the [illegible]

## [illegible]OBS BRITT; IS GIVEN S[illegible]

### Myer Goldberg of Chicago [illegible] Months for Alleged Theft [illegible] and Jeweled Fob[illegible]

[BY CABLE TO THE CHICAGO [illegible]] LONDON, Aug. 10.—Myer Goldb[illegible] years old, was sentenced today [illegible] imprisonment and deportation from [illegible] for robbing the flat of James Edwa[illegible] known as Jimmy Britt, the form[illegible] fighter. The robbery occurred in J[illegible] berg was accused of stealing a go[illegible] jeweled fob which was presented [illegible] Olympic club of San Francisco.

## KETCHEL RESUMES LIG[illegible]

### Middleweight Champion Sa[illegible] Will Be in Shape to Fig[illegible] Lang of Australia[illegible]

New York, Aug. 10.—Stanley Ket[illegible] coming match with Bill Lang has [illegible] a few days, is so much improved th[illegible] able to resume light training. The [illegible] which was caused by lacing [illegible] rapidly, is healing fast and the midd[illegible] he says he will be in perfect c[illegible] he tackles the heavyweight cha[illegible] Australia.

**Wyoming Fight Calle[illegible]**

Cheyenne, Wyo., Aug. 10.—[Special[illegible]] weight championship contest betw[illegible] Sands and "Thompson of Chicago an[illegible] of this city, scheduled to take place [illegible] City, was called off tonight.

**Burns to Fight Ca[illegible]**

Winnipeg, Man., Aug. 10.—Tom[illegible] heavyweight champion, has been matched [illegible] Ryan of Chicago here in Septe[illegible] and Jack Ryan of Chicago will mee[illegible]

## [illegible]ERO MEET AT BELMO[illegible]

### August Belmont, President o[illegible] for Racing Association, [illegible] Program O. K.

New York, Aug. 10.—At a meet[illegible] of the Aero club of Americ[illegible] Belmont, president of the Westchester [illegible] Association, expressed his full approv[illegible] of the international aviation mee[illegible] at Belmont park in October. His de[illegible] settled the location for the nine d[illegible] aviation contest. The aviators who [illegible] a percentage of the profits [illegible] $50,000 prize money and their e[illegible]

# We Trust You Have Not Been Taking Our Home Knockers Seriously.

## JOE GANS LOSES IN LIFE'S BATTLE

### Former Lightweight King Takes the Final Count at Baltimore Home.

### FAMILY PRESENT AT END.

### Fighter, Unconscious for Two Hours, Fails to Respond to Oxygen Treatment.

Baltimore, Md., Aug. 10.—[Special.]—Joe Gans has taken the final count. The former holder of the lightweight pugilistic title fought his last battle and lost. He died this morning at the home of his mother, in Argyle avenue, where he was taken last Friday afternoon, after the remarkable race with death across the continent from Prescott, Ariz.

Gans was conscious until two hours before his death. At his bedside at the time he breathed his last were his wife, two children, his mother, "Kid" North, who accompanied him on his trip across the country; "Uncle" Dan Pendleton, and nurse.

Dr. Southworth, Gans' physician, recognized an hour previous to his death that the end was near. He summoned to the bedside the family.

For fifteen minutes the physician worked with the oxygen apparatus trying vainly to revive Gans.

The wasted frame of the sinking man—a mere pitiful husk of the sinewy fighting machine of old days, could not respond to the treatment. At 7:35 o'clock Gans was racked by a severe coughing spell and lapsed into unconsciousness, from which he never emerged.

His last words were spoken to North about some family matter. Although Gans had earned over $100,000 in the ring, his estate will not total over $5,000, including the Goldfield hotel in this city.

Gans' correct name was Joseph Gant, but he changed it to Gans.

### CAREER OF JOE GANS.

Joe Gans was born in Baltimore on Nov. 25, 1874, and began his ring career in that city by boxing with local boys. He undoubtedly was the greatest fighter of his color that ever stripped for battle, and there have been many in the limelight through years of pugilism. Peter Jackson, and Joe Walcott were wonderful fighters, as is Jack Johnson, the present world's champion, but pugilistic critics have been unable to find an equal of Gans. The nearest to approach him was George Dixon. "Little Chocolate," who a few years ago crossed the great divide.

Like Gans, Dixon lived only a short life. It was dissipation that caused the death of "Little Chocolate," but with Gans it was the breakdown of a never powerful constitution. The severe training which was necessary to bring him down to weight for many of his battles was a great factor in the final disease which ended his life.

### Confesses to "Fake" Fights.

It is necessary in a recital of Gans' career to note that Gans' fights were mixed with those fought on the level. His brilliant achievements stand far ahead of his bad performances, but the latter are black spots in his record.

The man who was lightweight champion for many years some time ago confessed that he was mixed up in many "shady" bouts, but announced that his path in future would be straight and narrow. He kept his word and went down in defeat honestly and gamely before Battling Nelson when he lost the title.

There have been few pugilists of championship caliber that fought as many times as Gans and his record is a long one filled with many brilliant battles. His greatest struggle came at the age of 34 years in his fight with Battling Nelson at Goldfield, which he won on a foul in the forty-second round. It is believed he could stand the attacks of his sturdy and youthful opponent, but his evening caused the pugilistic world to wonder.

### Negro Fought for Eighteen Years.

Gans began to fight in 1891, when he was only 17 years old. His last bout was with Jabez White in 1908, making his career extend over a period of eighteen years, in which he fought hundreds of battles. He won the lightweight championship on May 12, 1902, when he knocked out Frank Erne in one round at Fort Erie. He held it until July 4, 1906, when Battling Nelson knocked him out at San Francisco.

Gans fought everybody who challenged for his title. Among his notable battles were the three with "Young" Griffo, considered one of the cleverest men that ever donned a mitt. Two were draws, and the other a victory for Gans in eight rounds. A few months after his fight with Nelson he gave the Battler another chance and was floored out in twenty-one rounds.

The "shady" fights stand out prominently, and those were with Terry McGovern and Jimmy Britt. Gans lost to McGovern in two rounds and won on a foul from Britt in five rounds. He admitted afterward that both were "frameups."

## RAIN PREVENTS EASTERN BOUT.

### Six Round Fight Between Langford and Kaufmann May Be Staged Tonight at Philadelphia.

Philadelphia, Pa., Aug. 10.—With Al Kaufmann of California and Sam Langford, the negro light heavyweight from Boston in the city ready to do battle, the six round bout between the men scheduled for tonight at the grounds of the Philadelphia baseball league baseball park was postponed. Weather permitting, the men will meet tomorrow night, but in event of rain, the first clear night thereafter. While rain fell nearly all day, the decision to postpone the bout was not arrived at until 6 o'clock.

Kaufmann, accompanied by Billy Delaney, his sparring partners, and manager, arrived in Philadelphia and expressed confidence in the outcome of the meeting with Langford. Delaney was equally confident and said: "Al will beat that fellow. Al will fight the 'tar baby' off his feet." "I am sure that Kaufmann is the second best man," said Sam Langford, "and that is one reason I am going to meet him. I expect to go the limit. If I beat Al easily, then I guess no one can hardly say I am in the infant class."

## ROBS BRITT; IS GIVEN SENTENCE

### Myer Goldberg of Chicago Handed Six Months for Alleged Theft of Watch and Jeweled Fob.

[BY CABLE TO THE CHICAGO TRIBUNE.]

LONDON, Aug. 10.—Myer Goldberg of Chicago, 20 years old, was sentenced today to six months' imprisonment and deportation from Great Britain for robbing the flat of James Edward Britt, better known as Jimmy Britt, the former lightweight champion. The robbery occurred in June, and Goldberg was accused of stealing a gold watch and a fob. The watch was presented to Britt by the Athletic club of San Francisco.

## KETCHEL RESUMES LIGHT WORK

### Middleweight Champion Says He Soon Will Be in Shape to Fight Bill Lang of Australia.

New York, Aug. 10.—Stanley Ketchel, whose ten round match with Bill Lang has been postponed three days, is so much improved that he has been able to resume light training. The wound on his left foot was caused by lacing his shoe too tight, is healing fast and the middleweight champion says he will be in perfect condition when he meets the heavyweight champion of Australia.

### Wrestling Fight Called Off.

Cleveland, O., Aug. 10.—[Special.]—The welterweight championship contest between "Cyclone" Johnson of Chicago and Guy Buckler of this city, scheduled to take place here on Labor day, was called off tonight.

### Burns to Fight Caponi.

Boston, Mass., Aug. 10.—Tommy Burns, the champion, has been matched to meet Tony Caponi of Chicago here in September. Caponi defeated Burns of Chicago will meet here Aug. 22.

## TWO TO MEET AT BELMONT PARK.

### August Belmont, President of Westchester Racing Association, Stamps Program O. K.

New York, Aug. 10.—At a meeting of a committee of the Aero club of America August Belmont, president of the Westchester Racing association, has given his full approval of the plan to hold an international aviation meet to be held at Belmont park in October. His decision definitely settles the question for the nine days' aeroplane meeting. The aviators who compete will receive a percentage of the profits in addition to the prize money and their expenses.

## Noted Ring Fighter Claimed by Death.

JOE GANS.

## KAUFMANN A COMER, SAYS JACK

### Predicts Coast Man Will Meet Him in Next Title Bout.

### TONIGHT'S VICTOR IN DOUBT.

### Asserts Al Would Win Easily if Fight Were Over Longer Route.

BY WALTER H. ECKERSALL.

Jack Johnson, world's champion pugilist, is taking a keen interest in the Kaufmann-Langford fight at Philadelphia, scheduled for last night, but postponed until tonight owing to rain. Johnson is in doubt about the result over the short route, but he is of the opinion if the fight was over a longer distance, Kaufmann would win.

"Kaufmann is a comer," Jack said. "At present he is slow and is not quick in taking advantage of openings. He is a hard hitter with a wallop in either hand, and I look for him to land a number of hard blows. Kaufmann is a young fellow who has lots of time to learn more of the finer points of the game. When he was helping me in my training for my fight with Jeffries I taught him a number of things and he was quick to grasp these suggestions.

"I see Delaney also thinks well of him and I place a great deal more confidence in what Delaney says about a fighter than anybody else. If Delane ytakes hold of Kaufmann Al is sure to be a dangerous contender for my title inside of a year, and when I get ready to fight in a year I think Kaufmann will be my first opponent.

### Route Too Short, Says Jack.

"One cannot judge the relative ability of fighters in a six round bout. I understand Langford is going to rush Kaufmann from the tap of the bell. If he does this I think the Boston "tar baby" will get into trouble right away. Al is a good mixer and can land telling blows in the clinches or at close quarters. It ought to be a good short bout, but if it were over a longer route I would not hesitate to say Kaufmann would win."

Johnson expressed a desire that Langford, Kaufmann, and Lang would all meet in the next year, so that the best man can be determined when the champion gets ready to sign articles. Jack said Ketchel would be an easy winner over Lang in their ten round bout at New York next week.

Jack was not much surprised to hear of Joe Gans' death. He said he did not think Joe would live as long as he did. Jack telegraphed a message of sympathy to Mrs. Gans last night and made arrangements to have a large floral piece sent to the home of the dead fighter in Baltimore.

### Johnson at Racine Tonight.

Johnson will give the populace of Racine, Wis., a treat tonight, where he is billed to appear in the opera house and do his vaudeville stunt, which consists of three rounds of boxing, a tune or two on his bull fiddle, and a short speech on whatever subject the audience demands.

Yesterday Jack said if the people up there think well enough of his bull fiddle tunes he will use them on his thirty weeks' tour, which begins at Cleveland on Monday. Jack will leave for Racine this afternoon and will make the trip in his racing car. He will return early tomorrow morning, as he is scheduled to show in Hammond tomorrow night.

## TWENTY-ONE ENTERED FOR A. A. U. CHAMPIONSHIPS HERE.

### Cream of Athletes of Country to Compete in National Event on Marshall Field on Saturday.

With the closing of the entries last night for the National A. A. U. all around championships, which will be held on Marshall field on Saturday under the auspices of the C. A. A., twenty-one powerful athletes will strive for the highest honor in American amateur athletics. The absence of Martin Sheridan, three time winner of the event, has caused a number of athletes to enter.

Two athletes who will come in for much attention are Eugene Schobinger and Leslie Byrd, neither having reached his twentieth year. Byrd is the holder of the world's interscholastic record in the discus throw, while Schobinger is the holder of a number of marks in the high hurdles and pole vault.

Following is the official list of entries: Fred Thompson, Occidental college, Los Angeles, Cal.; Ellery H. Clark, Boston A. C.; John H. Gillis, Vancouver, B. C.; H. W. Fitzpatrick, New Orleans; B. Gish, Seattle; G. W. Philbrook, Cleveland; William C. Crawley and Austin Menaul, University of Chicago; J. Brodemus, New York A. C.; E. C. Quaranstrom, Morningside college, Sioux City; J. R. Kilpatrick, New York A. C.; Charles A. Furey, Philadelphia; W. Q. Gowan and Charles White, Philadelphia; James Andrommedas, Lowell, Mass.; J. H. Carroll, Chicago Irish-American A. C.; Leslie Byrd, Avery Brundage, W. A. Draper, Victor Kennard, and Eugene Schobinger, C. A. A.

## CUBAN BALL TEAM FACES JAIL.

### Judge Chetlain Issues Attachments When They Ignore Injunction Forbidding Them to Play.

Nine Cubans, members of the Stars of Cuba baseball team, were summoned into Judge Chetlain's court yesterday to show cause why they should not be punished for contempt of court. The matter was continued to tomorrow morning.

It is alleged that the players violated an injunction issued by the court Saturday restraining them from playing under any management but that of Allyn McAllister. It is alleged the players refused to take any notice of the injunction and played ball Sunday in direct violation of the injunction. Judge Chetlain, when he learned the players had violated the court's order, issued attachments for them.

An attorney representing the players informed the court that the Cubans meant no disrespect to the court and that they did not think the injunction legal as it was served by McAllister.

### Track Meet at West Park No. 2.

The first annual triangular intermediate track and field meet, under the auspices of the West Park Athletic league, will be held at West Park No. 2 Saturday. Twelve events are on the program. Medals will be given the winners.

### Meadowbrook Wins at Polo.

Narragansett Pier, R. I., Aug. 10.—Meadowbrook won the senior national polo championship defeating Bryn Mawr in the finals on the Point Judith grounds, 13½ to 3. The English team, the Wanderers, with Lord Rocksavage as back, played a special match with Point Judith, the latter winning, 7½ to 4½.

## CITY GOLF CHAMP LOSES HIS CROWN

### Coyle Beats Mida and Webster Downs Martin at the Jackson Park Links.

### SEMI-FINALS ON CARD.

### Carroll, Gates, and Perry Also Survive for Title; Games Are an Improvement.

BY J. G. DAVIS.

Two upsets of note marked the first and second rounds of play in the city championship at the Jackson park course yesterday, the first coming in the initial round when F. J. Coyle of the Jackson Park club, who is a student at the University of Chicago, toppled the championship crown from the head of Leo W. Mida.

The second, which was of greater moment, coming when Ivan Webster, the auburn haired youth from Homewood, eliminated Runcie B. Martin of Wheaton, who recently won the Calumet tournament from a classy field. Martin was looked upon as a sure semi-finalist, but he lost 2 and 1, the Homewood boy shooting a 75.

### Carroll Beats Coyle, 5 and 3.

M. A. Carroll, a former title holder, won his way into the semi-finals by defeating F. J. Coyle, 5 and 3. Ralph Gates, of Ravenswood, who was a finalist last year, put out Forrest G. Smith of Midlothian, 1 up. Art Perry came through to the final four, after a gruelling match with George Lindsay, the Homewood southpaw, which went 19 holes.

The class of the golf played was an improvement of that of any previous tournament. In the morning Coyle had 38—35—73, Mida taking 42—36—78. Webster went at a 79 gait against R. G. Brennan, who scored 81.

### Big Gallery Sees Play.

Martin and Webster drew the biggest gallery. Webster won the third, fourth, fifth, and seventh holes and lost the eighth going out, making him 3 up at the turn. Martin could recover only one hole coming in, winning the twelfth, thirteenth, and fifteenth, while Webster won the tenth and eleventh, with Martin dormie 3 at the sixteenth. Cards:

| | | | | | | | | | |
|---|---|---|---|---|---|---|---|---|---|
| Webster, out | 4 | 4 | 4 | 4 | 4 | 4 | 4 | 5 | —37 |
| Martin, out | 4 | 4 | 4 | 4 | 4 | 4 | 5 | 5 | —38 |
| Webster, in | 4 | 5 | 3 | 4 | 4 | 4 | 5 | 4 | —33—75 |
| Martin, in | 4 | 5 | 4 | 4 | 4 | 4 | 5 | 5 | —35—73 |

*Picked up ball.

Perry won the first and seventh and lost the fourth, fifth, eighth, and ninth to Lindsay going out, being 3 down at the turn. The next nine saw the home player lost only he tenth and twelfth and won the eleventh, thirteenth, fourteenth, and sixteenth, halving the others and the match, Lindsay losing a chance to win when he missed a short putt on the eighteenth. At the extra hole Perry laid his approach putt dead, winning the match.

| | | | | | | | | | |
|---|---|---|---|---|---|---|---|---|---|
| Perry, out | 4 | 4 | 3 | 4 | 5 | 4 | 4 | 5 | —37 |
| Lindsay, out | 5 | 4 | 3 | 5 | 4 | 4 | 5 | 4 | —35 |
| Perry, in | 4 | 5 | 4 | 4 | 4 | 4 | 4 | 4 | —37—74 |
| Lindsay, in | 4 | 5 | 4 | 4 | 4 | 4 | 5 | 4 | —39—74 |

Extra hole—Perry, 4; Lindsay, 5.

### Summary of Play.

EVENING POST CUP.

First round—M. A. Carroll, Jackson Park, defeated T. McGill, Jackson Park, 6 and 5; F. J. Coyle, Jackson Park, defeated L. W. Mida, Jackson Park, 2 up; R. Gates, Ravenswood, defeated C. W. Clingman, Jackson Park, 5 and 4; F. G. Smith, Midlothian, won from R. S. Ahern, unattached, by default; Ivan Webster, Homewood, defeated R. G. Brennan, unattached, 2 and 1; R. B. Martin, Wheaton, won from T. Stone, unattached, by default; G. Lindsay, Homewood, defeated L. Allen, unattached, 4 and 3; A. C. Perry, Jackson Park, defeated E. G. Evans, unattached, 2 up.

Second round—Carroll defeated Coyle, 5 and 3; Gates defeated Smith, 1 up; Webster defeated Martin, 2 and 1; Perry defeated Lindsay, 1 up 19 holes.

First round consolation—Mida defeated Magill, 4 and 3; Clingman won from Ahern by default; Brennan won from Stone by default; Evans defeated Allen, 3 and 2.

JACKSON PARK CUP.

First round—D. T. Magill, Jackson Park, won from E. H. Peltsch, unattached, by default; J. Badenoch, Beverly, defeated C. E. Colby, Geneva, 3 and 2; L. Gurley, Windsor, defeated G. C. McDonald, unattached, 3 and 1; R. S. Scott, Jackson Park, defeated D. C. Billyard, 1 up, 20 holes; P. McCann, Windsor, defeated F. DeWitt, La Grange, 3 and 2; E. Zeisler, unattached, defeated H. A. Smith, unattached, 5 and 4; C. McFarland, Windsor, defeated H. B. Pullen, unattached, 1 up; W. Scates, Jackson Park, defeated P. Bessems Jr., Windsor, 1 up.

Second round—Magill defeated Badenoch, 5 and 4; Gurley defeated Scott, 1 up; McCann defeated Zeisler, 4 and 3; McFarland defeated Scates, 1 up.

First round consolation—Peltsch defeated Colby, 1 up, 21 holes; Billyeald defeated McDonald, 3 and 2; Smith defeated De Witt, 1 up, 19 holes; Bessems defeated Pullen, 2 up.

MIDWAY CUP.

First round—C. F. Rathbun, Maywood, defeated C. Pogeroy, unattached, 7 and 5; C. Caldwell, Jackson Park, defeated F. Shriner, unattached, 5 and 3; A. V. Lee, Jackson Park, defeated T. A. Llewellyn, La Grange, 7 and 6; A. S. Cummins, Homewood, defeated J. H. Worswick, Hinsdale, 1 up, 20 holes; T. R. Swanson, unattached, defeated W. D. Welch, unattached, 5 and 3; W. M. Brown, Jackson Park, defeated C. V. Williams, unattached, 2 and 1; J. G. McDonald, unattached, defeated J. Eaton, unattached, 4 and 3; W. W. Manning, Jackson Park, defeated D. W. Smalley, unattached, 4 and 2.

Second round—Rathbun defeated Caldwell, 3 and 2; Lee defeated Cummins, 2 up; Brown defeated Swanson, 3 and 2; Manning defeated McDonald 2 up.

## SKINNER FIRST AT BEVERLY

### Wins Main Cup in Association of Commerce Golf Tourney.

### FIELD IS RECORD BREAKER.

### Two Hundred and Two Chicago Business Men Take Part in Contest.

Golfers of high and low degree of the Chicago Association of Commerce set a new record for local tournaments at the Beverly Country club yesterday, no less than 202 driving off and all but six of them finishing.

Just when the curfew should have been tolling the knell of parting day, E. M. Skinner, a former president of the organization, came home with a ned score of 68, which sounded a knell to the hopes of Frank G. Hoyne of Midlothian and Waukegan, whose net of 72 had been anticipated as low count in the handicap for the president's cup. The engraver will have to put Skinner's name on the cup instead of Hoyne's.

Low gross score went to H. R. Schollenberge rof the home club, who turned in a card of 39—39—78. L. A. Ferguson, the Glen View veteran, finished one stroke behind the winner.

The ways and means committee cup was won by J. I. Oswold, with a net of 80. E. H. Carmack, who golfs at Midlothian, took the local division cup with an 84 net and the interstate division trophy went to J. E. Cleary with 76 net. R. L. Franklin, with 86 net, won the foreign trades division emblem with 86 net, and the civic industrial cup web to A. A. Murray, whose 79 net was best. The first fellowship trophy was captured by F. Clifford with 81 net, and the second fellowship cup by F. T. Bowles, with 83 net.

### Leading Scores.

| | G. | N. | | G. | N. |
|---|---|---|---|---|---|
| E. M. Skinner | 88 | 68 | S. Slade | 87 | 84 |
| F. G. Hoyne | 92 | 72 | G. H. Fiedler | 90 | 84 |
| L. E. Cleary | 104 | 76 | C. Looper | 104 | 84 |
| W. J. Carter | 85 | 78 | H. H. Marcusson | 90 | 84 |
| L. A. Ferguson | 79 | 77 | G. B. Weleny | 94 | 84 |
| R. L. Morley | 97 | 77 | F. Armstrong | 92 | 85 |
| A. A. Murray | 94 | 79 | N. L. Hoyt | 91 | 85 |
| J. I. Oswold | 94 | 80 | W. H. Pontrous | 103 | 85 |
| W. C. Cook | 88 | 78 | W. Earle | 90 | 85 |
| D. Slade | 97 | 80 | F. M. Terry | 101 | 85 |
| R. C. Hall | 100 | 80 | J. Gately | 105 | 85 |
| W. Buse | 84 | 80 | J. J. Fraher | 95 | 85 |
| W. H. Rider | 86 | 81 | W. R. Dee | 100 | 85 |
| J. S. Karpen | 106 | 81 | E. N. McDonald | 94 | 86 |
| E. Clifford | 98 | 81 | S. Clark | 94 | 86 |
| W. B. Jackson | 101 | 81 | A. Hibbard | 108 | 86 |
| E. H. Carmack | 88 | 81 | C. L. Dering | 98 | 86 |
| G. M. Alexander | 98 | 80 | J. A. Ganger | 97 | 86 |
| C. A. Cook | 87 | 82 | E. Emery | 104 | 86 |
| E. S. Rockwell | 98 | 82 | H. Paulman | 96 | 86 |
| H. M. McConnel | 98 | 82 | G. M. Hill | 94 | 86 |
| R. White | 100 | 82 | F. P. Holmes | 97 | 86 |
| W. M. Hoyt | 98 | 83 | L. Franklin | 86 | 86 |
| F. T. Bowles | 111 | 83 | F. P. Olson | 90 | 86 |
| C. W. Folds | 93 | 83 | S. Stein | 114 | 86 |
| R. S. Sellers | 81 | 83 | W. Morawa | 93 | 86 |
| F. W. Smith | 108 | 83 | G. Elliott | 104 | 86 |
| H. T. Smith | 87 | 83 | B. Ford | 102 | 87 |
| H. C. Richard | 79 | 83 | W. Hannan | 104 | 87 |
| R. C. Cook | 94 | 83 | T. Jamon | 92 | 87 |
| W. C. Wilson | 88 | 83 | M. Hastings | 91 | 87 |
| L. E. Rollo | 96 | 83 | Gower | 97 | 87 |
| H. Hilton | 98 | 83 | R. Rea | 97 | 87 |
| R. J. Preston | 91 | 84 | W. Young | 93 | 87 |
| W. G. Coe | 91 | 84 | Page | 98 | 87 |
| L. C. Voorhees | 100 | 84 | G. S. Pomeroy | 96 | 87 |
| J. P. Duggan | 86 | 84 | A. D. Rickey | 95 | 87 |
| | | | J. F. Hankey | 97 | 87 |

### Evans Regains Title.

Charles Evans Jr. of the Edgewater club, who won the western junior golf championship in 1908, regained the title yesterday by defeating George Fix of the Wheaton Golf club, 10 and 9, in the 36 hole final at the Westward Ho club.

Little interest attached to the final, as the Wheaton youth did not have a chance to beat the former champion, who was in a class by himself and had the tournament at his mercy from start to finish. Evans made a 74 in the morning and was 10 up on his opponent, who took 84.

Mason B. Starring Jr. of Lake Geneva won the Member's cup, defeating W. C. Albro of Westward Ho, 5 and 4. In the 36 hole final T. Donnelley of Midlothian defeated J. Thomas of Jackson Park in the final for the Westward Ho cup, 6 up. In the Galewood consolation trophy went to R. Scribner of Skokie, who defeated J. Copelin of La Grange 2 up. R. S. Salter of Westward Ho won the choice score handicap, getting 77 for the best 18 holes from 86.

Members of the Women's Western Golf association will compete in a one day tournament at the Ridge Country club today. There will be a qualifying round at 9 holes, 4 flights of four each qualifying. A consolation event will be played in the afternoon.

The program of the annual invitation golf tournament to be held at Ontwentsia Aug. 23 to 27 was issued yesterday. Play will start with the qualifying round for the Lake County cup, the first match round being set for the afternoon. On the second day the thirty-six hole qualifying round for the Mayflower and Subordinate cups is carded.

## TWO TRIALS FOR SONDER RACE.

### Harpoon and Beaver Have Good Chance to Start Against Spanish Boats Next Week.

Marblehead, Mass., Aug. 10.—Two more trial races to select an American team of three yachts to meet the challenging Spanish boats were sailed off here today and Harpoon of the Eastern Yacht club stamped itself as the best Sonder boat of the year in at least light and moderate conditions, and seems to be assured of a place in the international contest next week.

As Beaver, also of the Eastern aYcht club, won both races in the second division today, its chances also are considered good. While the committee will not commence their eliminations until after tomorrow's races, it is expected Harpoon, Beaver, Cima, Lady, Sally XI., and Jovette will be chosen for the semi-finals.

New York, Aug. 10.—Three Sonder class yachts which will compete in the international races off Marblehead were brought to port cradled on the deck of the Spanish steamer Montevideo, which arrived from Cadiz. Each yacht was accompanied by its crew.

## U.S. HOTEL STAKES WON BY NAUSHON

### R. T. Wilson Jr.'s Nag, with Top Weight, Takes the Saratoga Feature.

### BETTORS BACK IRON MASK

### Horse Played for "Good Thing" Overtaken in Stretch and Beaten by Four Lengths.

Saratoga, N. Y., Aug. 10.—R. T. Wilson Jr.'s Naushon, carrying top weight, 122 pounds, easily won the $8,440 net United States Hotel stakes, six furlongs, today, defeating a high class field of youngsters. The colt was neglected in the betting.

Iron Mask was played for a "good thing," being backed from 3 to 1 to 8 to 5 at the close.

The field was sent away at an almost perfect start. Iron Mask, with his wonderful turn of early speed, was rushed into the lead, followed by Naushon, with the others trailing. Ha continued to show the way, leading by one and one-half lengths around the upper turn and into the stretch. When they straightened out for the run to the wire Butwell out Naushon loose with the whip and, responding gamely, the colt caught Iron Mask at the last furlong pole and breezed by him and won in a gallop by four lengths. Iron Mask was three lengths in front of Novelty. Summaries:

First race, ¾ mile—Racquet, 110 [Estep], 13 to 5, won; Medallion, 106 [Davis], 6 to 1, second; John A., Munro 108 [Kohn] 12 to 1, third. Time not taken. Georges Ledoit and Live Wire ran. Rose Queen left at the post.

Second race, steeplechase, about 2 miles—Byantine, 150 [Ray], 3 to 1, won; Touchwood, 145 [Williams], 8 to 5, second; Hylda, 135 [Helder], 15 to 8, third. Time, 4:26. Thistledale and Amanda H. ran.

Third race, 1 mile—Acumen, 107 [Archibald], 9 to 2, won; Our Hannah, 100 [Moore], 6 to 1, second; Scarpia, 110 [Knapp], 5 to 2, third. Time, 1:41 4-5. Sheet Actor, Czar, and May Bride ran.

Fourth race, the United States Hotel stakes, $8,000, 3 year olds, ¾ mile—Naushon, 122 [Butwell], 4 to 1, won; Iron Mask, 124 [Notter], 8 to 5, second; Novelty, 114 [Archibald], 2 to 1, third. Time, 1:14. Blackfoot, Silver Brush, and Antenor ran.

Fifth race, handicap, 1¼ miles—Lad of Langdon, 106 [Estep], 6 to 1, won; Far West, 107 [McGee], 8 to 5, second; The Peer, 107 [Reid] 7 to 1, third. Time, 1:53 3-5. Belieview, Taboo, Radium Star, and Oddcraft ran.

Sixth race, 11-16 mile—Nightfall, 103 [Dagier], 11 to 10, won; Contrariwise, 100 [Keogh], 9 to 5, second; Cuttyhunk, 100 [Diggins], 60 to 1, third. Time, 1:50 1-5. Fairy Story, Stilly Night, and Husky Lad ran.

### Turf Board Gives Out Dates.

Lexington, Ky., Aug. 10.—[Special.]—The Kentucky association directors after their meeting today announced nine days of fall racing here beginning Sept. 19. Louisville will follow with nineteen days, beginning Oct. 1 and Latonia will race twenty-four days, beginning Oct. 24, and ending Nov. 19. Five stakes are listed here, ten at Louisville, and twelve at Latonia.

## TROT EVENTS STOPPED BY RAIN.

### Heavy Downpour Causes Postponement of Third Day's Races to Today at North Randall.

Cleveland, O., Aug. 10.—Heavy rain this afternoon caused the postponement of the third day's events of the grand circuit races at North Randall. Today's card will be raced tomorrow, and the entire program will not be completed until Saturday, instead of Friday, as was planned.

## JONES NOT TO DEFEND TITLE.

### St. Louis Tennis Player Will Let Missouri Valley Title Go by Default—Surprises Sprung.

Kansas City, Mo., Aug. 10.—A new Missouri valley tennis champion will be created at the tournament now in progress here. Drummond Jones of St. Louis, the present champion, announced today he would not defend his title. The feature match today was played between the Sellers brothers of Lexington, Mo., and Cannon and Weisehner of Kansas City. The local team won, 6—1, 6—7, 6—3. Capts. Gibson and Wolfe of Leavenworth beat Parker and Laning of Kansas City, 6—2, 6—2. Trittle and Jones beat Morse and Austin in the other double event, 6—1, 6—1.

## IN THE WAKE OF THE NEWS

BY HEK.

WORKING FOR WEBSTER?

The standards of "elegant English"
Which now hold us somewhat in check
Don't bother the boys on the bleachers
When their choice with bat is "on deck."

They're neither corrupt nor indecent
When they shout "Soak it over the fence."
It's slangy according to Webster,
But it's there in conveying the sense.

Nor is the impression forgotten
When some showy player's at bat
And does things the crowd thinks are "rotten,"
Which shows him "just where he is at."

You can bet that a "fan" is quick witted,
When he "roots" and "plugs hard" for his team,
And the word to the thought is just fitted,
Though the grammar thereof is "a dream."

When Webster is next reconstructed
And the word sharps our slang overhaul
You will find in the new dictionary
Some words that were coined for baseball.

E. P. S.

After a rugged journey the "Old master" sleeps, we trust, well. There is no moral in his life. He did the best he could with what was given him and the use and abuse of those gifts ran in parallel lines. What he did, good or ill, he would do over if he had it to do again. He simply played the game.

William F. Corbett, the Australian boxing savant, is seeing Chicago for the first time, the guest of his fellow countryman, George Dawson of the C. A. A. Mr. Corbett came over to take in the Johnson-Jeffries affair and is pleased to remind us that he rawther fawncied the black 'un from the start. He still is a bit sweet on Tommy Burns, of whom he says Australians are quite fond, and would like to bring about a match between him and Langford to take place in London October next. Quite so.

John I. Taylor is a good old soul—
He'd swap a pail of ashes for a ton of coal.
If you crawl to him on your hands and knees
He'll take a whole dairy for a piece of cheese.
He's ready to part with a dime for a case
Or a first class deuce for a paltry ace.
So prodigal is he in this game of ball
We cannot see how he gets along at all.

De Kalb, Ill., has barred the fight pictures. Owing to its limitations as a show center De Kalb was practically immune, but it had to bar something to be in line, and there was nothing else to bar but the Passion play and the Democratic national convention.

No matter what you may think of the rest of the outfit you can't blame the dog whose owner hires a special car to carry him across the continent. He may be a good dog with a lot of sense.

We have received through reliable channels a capital inside on what's the matter with the Abruzzi-Elkins match. The hitch is in one clause of the articles of agreement. The Abruzzi people want it winner take all, while the Elkins end is holding out for 60 and 40.

It may be that Red Doolin is a bit oversalious in making it appear that the Cubs and the Phillies don't trace back to a common ancestor. We are in a receptive mood for all fables on that point, but reserve the right to keep on thinking.

Our impression of a Knight Templar parade? Five miles of the same thing punctuated by bands playing the same tunes.

Et Bow—It was a kidney cure before the pure food law went into effect. Now it is a hair tonic.

And kind Sirs when you come to blow
And leave this place behind
We hope you'll go away from here
In pleasant frame of mind;
That you will not our features rap,
Our winsomeness deride,
The same as our best citizens
We in our midst abide.

CANCER THE CRAB.

## 95 SWIMMERS IN I. A. C. MARATHON

### Small Army of Stars to Try Saturday for First Leg on Thompson Trophy.

### RACE STARTS 12:30 SHARP.

### McGillivray Conceded Chance with Favorites H. J. Handy and Michael McDermott.

Entries were announced yesterday for the Illinois Athletic club's annual river swim, which will be held Saturday, starting at the life saving station at the mouth of the river and finishing at Jackson boulevard bridge. Ninety-five long distance swimmers, the greatest number ever in a single natatorial competition in the middle west, will struggle for the first leg on William Hale Thompson's $1,000 trophy.

Owing to a request from the harbormaster the time of starting has been changed from 1 o'clock to 12:30 because of the number of excursion boats which leave the river at 2 o'clock. All contestants are requested to report at the I. A. C. at noon sharp. A Red Cross hospital corps, in charge of Capt. E. A. Anderson, will follow the swimmers in a launch and other precautions will be taken to insure the safety of the swimmers.

Perry McGillivray, the star of the I. A. C., is considered to have a chance with the favorites, H. J. Handy and Michael McDermott. McGillivray has stolen a march on the other contestants and has been training at Paw Paw lake since the preparatory school closed in June.

Following is the official list of entries:

W. H. Loehde, Earl Walters, W. S. Marriam, F. Tracey K. Hussagh, Arthur Olsen and P. A. Bornaman, C. A. A.; Perry McGillivray, A. Miller, W. R. Vosburg, J. D. Scovel, F. M. Elliott, Carl Weber, H. E. Rose, H. J. Handy and Anton Jaeger, I. A. C.; C. W. Schmidt, E. Nickel, Albert Amas, Adolph Hess and J. J. Breckenridge, I. A. C.; Walter Lund and Arthur Woods, Avalon A. C.; Milton Rathsberg, Old Rose A. C.; J. R. Close, Taylers A. C.; Yon Mitchell, Twentieth Century A. C.; William Delstung, Chicago Turners; A. C. Solcski, Western Electric A. C.; A. J. Little, North western university; E. J. Russell, Irving Park A. C.; Roy L. Holmes, Irving Park A. A.; Walter Flannigan, Packard A. C.; Gus Mazes, Douglas school; E. Torrey, Hobble Whites A. C.; Fred Prest, Dewey A. C.; H. Dahlstrom, Riverview S. C.; T. R. Todd, Commonwealth; H. C. Ladd, F. Mc. Ginnis, Bergfeld A. C.; F. Gordon, John Reitz, F. L. Armstrong, Rudolph Benson, J. T. Sierner, J. H. Williams, R. W. Multon, J. Hoffman, H. Dunnigan, E. R. Hoyt, Elmer Anderson, R. J. Hoyt, Thomas McGurn, Alfred Ernst, J. J. Keller, W. G. Levy, R. W. Hayburn, Arthur Kaufman, Ed Vastana, A. J. Raisbeck, F. Johnson, Solomon, John Anderson, Henry Mears, W. F. Heyn, Dick Thomason, Robert Schiems, Michael McDermott, Thomas M. Fagan, Paul Gorman, Phillips A. C.; Brown, L. M. Parker, H. S. Reick, Arthur Olsen, Arthur Bridge, Tom Stais, J. R. Kuhlman, J. R. Flemming, Robert Thompson, F. E. Robinson, H. E. Nelson, John Feilding, C. A. Seuring, R. H. Foster, E. M. DuWall, C. F. Wilson, Ralph Reed, F. P. Green, Otto Prestein, Dr. Jesson, Charles Diehl, R. S. Shandon, Axel Nelson, and Arthur E. Clyde, unattached.

## FORSTALL WINS AT MILWAUKEE.

### Chicagoan and Larned Take Matches in Play for Wisconsin Tennis Championship.

Milwaukee, Wis., Aug. 10.—[Special.]—Chicago still leads in the state tennis tournament for the title held by Crosier of Philadelphia. Larned and Forstall winning their matches, Forstall beat Gibbs of Milwaukee, 6—3, 6—3, and Larned beat Hemmelick, 6—2, 7—5.

McKim of the University of Illinois, when O'Brien of Milwaukee was 5—4 in the third set, and 40 love, with only one point to go to win the match, took the next five points straight, and won the match 7—5 on the odd set. The other sets were 4—6, 6—3.

Forstall meets Hunter in the semi-finals tomorrow and Larned plays McKim. In the doubles Larned and Forstall defeated Hamilton and Watson of Milwaukee, 6—2, 6—0. McKim and McMynn played until prevented by darkness. The third set of the even match stood 6—6.


There Is One "Night Cap"

that always scores—a glass of Pabst Blue Ribbon beer. Taken just before retiring, it satisfies that empty feeling—a foe to sleep—and aids in the digestion of other foods.

Pabst Blue Ribbon
The Beer of Quality

is rich in wholesome malt, delightful to the taste and soothing to the nerves. It has won its way into the markets of all the world because of its uniform high quality and absolute purity.

Order a case of Pabst Blue Ribbon to-day, and enjoy the satisfaction of having and serving to your guests the best beer brewed.

*Made and Bottled only by Pabst at Milwaukee*

*Phone now for a case to*

Pabst Brewing Co.
354-356 N. Desplaines St.
*Telephone Monroe 67*

A Yellowstone Vacation—
We Shoulder the Worries

You can visit Yellowstone Park, with itinerary including Colorado and Utah, without a bit of bother over the detail which even a pleasure trip involves, if you take advantage of our popular personally escorted tours.

These tours have been a North Western-Union Pacific feature for a number of seasons, with greatly increasing popularity each year.

They are in charge of an experienced conductor, who assumes all responsibility for train service, hotel booking and sight-seeing

# Marshall Field & Co.

## EVERY ONE OF THESE DATES MARKS A NEW EPOCH IN THE GROWTH OF THIS BUSINESS.

1865—The business of Field, Palmer & Leiter established.

1867—The name changes to Field, Leiter & Co.

1881—The firm becomes Marshall Field & Co.

1887—The Present Wholesale Building erected.

1892—The South Building, Wabash Avenue, erected.

1896—The Ellsworth Warehouse erected.

1902—The Middle and North Buildings, State Street, erected.

1904—The Polk Street Warehouse erected.

1906—The North Building, Wabash Avenue, erected.

1907—The South Building, State Street, erected—completing a series of operations resulting in our present retail store.

THESE facts concerning the expansion of the buildings for selling and warehousing merchandise do not convey any idea of our expansion in the acquisition and development of factories for producing merchandise to keep pace with our growth in business.

*TO DEMONSTRATE JUST WHAT THIS GROWTH MEANS:*

## In the Week of August 15 to 20

*WE WILL MAKE COMPREHENSIVE DISPLAYS OF*

## MERCHANDISE MANUFACTURED BY US, OR CONVERTED OR PRODUCED EXCLUSIVELY FOR US.

THE 37 display windows, affording a continuous series of exhibits over three blocks long, will be devoted entirely to these displays—many of them showing novel arrangements of products in various stages of completion. Interesting exhibits have also been planned for the various sections throughout the store.

MARSHALL FIELD & COMPANY have long been recognized as the largest Dry Goods Importers. Coupled with this fact, the growth of this business has necessitated our becoming an original source of supply for merchandise. This position has been attained very largely by modern scientific methods of merchandising.

BY conveying to designers and operatives in our manufacturing plants the best thoughts and original suggestions of our organization, encompassing the world, we are enabled to produce merchandise of style and quality that has gained for us the lasting confidence of the public.

*Marshall Field & Company extend a cordial invitation not only to the merchants from other cities, but also to the people of Chicago generally, to view this Exhibition, in order that there may be a more widely established appreciation of the reasons why this organization is able to maintain its leadership in the merchandising of high-grade goods at the lowest possible prices.*

BUSINESS, COMMERCIAL AND FINANCIAL SECTION

WANT ADS

# The Chicago Daily Tribune.

PART TWO PAGES 13 TO 20

THURSDAY, AUGUST 11, 1910.

## PLENTY OF MONEY; WEST'S CREDIT O.K; BANKERS AGREE

### Financiers of 14 Cities in 10 States Write to "Tribune" Dispelling Fears.

### READY TO MEET DEMAND.

### Majority Say Farmers Have Purchased Their Automobiles Without Resorting to Mortgages.

### POINT OUT PROSPERITY SIGNS.

Unusual conditions appearing to have risen in the money and business situation in the west, THE TRIBUNE undertook to secure from representative bankers in fourteen cities of ten states expression of their views covering a brief series of questions.

Replies have been received and they indicate that conditions which may have been regarded as unusual are of no greater magnitude than the average progressive changes that develop from year to year with the growth of communities.

The replies suggest that the "scare" over the money outlook which originated in New York has had a good influence in that western bankers have been led to act with caution in extending credits and are thus bringing about a degree of conservatism which should operate to lessen the chances if not to prevent any extraordinary stringency in money in the coming autumn.

**Bankers Who Give Opinions.**

The views of the bankers quoted, covering as they do questions of popular as well as special interest, are regarded as timely. And what is important, they indicate that the banks in the western country are "all right." The bankers whose opinions have been received are:

STODDARD JESS, vice president of the First National bank, Los Angeles, Cal.

FRANK B. ANDERSON, president of the Bank of California National association, San Francisco, Cal.

DAVID H. MOFFAT, president of the First National bank, Denver, Colo.

ARTHUR REYNOLDS, president of the Des Moines National bank, Des Moines, Ia.

HOMER MILLER, president of the Iowa National bank and the Des Moines Savings bank, Des Moines, Ia.

W. P. MANLEY, president of the Security National bank, Sioux City, Ia.

I. M. POOL, vice president of the Hibernian Bank and Trust company, New Orleans, La.

DONALD S. CULVER, vice president of the National German American bank, St. Paul, Minn.

GEORGE F. ORDE, cashier of the First National bank, Minneapolis, Minn.

B. F. EDWARDS, president of the National Bank of Commerce, St. Louis, Mo.

E. E. SWINNEY, president of the First National bank, Kansas City, Mo.

LUTHER DRAKE, president of the Merchants' National bank, Omaha, Neb.

EDWARD COOKINGHAM, vice president of the Ladd & Tilton bank, Portland, Ore.

E. E. DENNIS, president of the Sioux Falls Savings bank, Sioux Falls, S. D.

L. J. PENTECOST, vice president of the Pacific National bank, Tacoma, Wash.

**Questions That They Answer.**

The questions submitted were as follows:

1. What will be the probable further cash needs of the banks in your section for crop moving purposes? Chicago banks find that many of their country correspondents already have drawn down their balances and are asking for loans. Do you think there will be a much further demand of this character, or do you anticipate some repayments—that is, are the banks "tied up?"

2. Do you find it advisable to restrict loans, and if so, on what class of applications?

3. What is your estimate of the amount of money "tied up" in farm mortgage loans, and what is your estimate of the amount of cash sent during the last year has been invested in farming lands by western farmers?

4. To what extent do you consider true the statements that farmers generally have purchased automobiles, borrowing money to pay for them?

5. How do you regard Secretary MacVeagh's suggestion that the national banks of the country organize currency associations?

**Iowa Bankers Optimistic.**

The most careful observations came from Iowa, where purchase sentiment is more closely in accord with the banking view as it exists in Chicago. But from all of the cities the replies were such as to indicate:

1. No unusual demand is expected in the coming autumn.

2. The amount of money tied up in farm mortgage loans has been due in large part to the fact that insurance companies did not make their anticipated purchases owing to some disturbance over the money trust.

3. It is admitted that farmers have been considerable purchasers of automobiles, but they have made such purchases out of their bank balances rather than by means of borrowed money or credit.

The bankers whose views are presented have mixed notions of the necessity for the organization of national currency associations as requested by Secretary MacVeagh. But those who did not favor such associations spoke from the viewpoint not of expediency but rather from objection to the law as it stands.

**Here Are Views of All.**

As a presentation, neither too long nor too short, of money and business conditions throughout the west, THE TRIBUNE offers the following:

**CALIFORNIA.**

**Forewarned Is Forearmed.**

*Stoddard Jess, vice president of the First National Bank of Los Angeles, says:*

"While the demand for money is always greater in Los Angeles and southern California during the fall months, as in nearly every other section of the United States, it is not occasioned by the need for money to move crops, but rather for money to make crops and to pay taxes.

"Oranges, lemons, walnuts, celery, and other fresh vegetables constitute our chief agricultural products, and they are marketed in the winter and spring months. Hay and grain grown in southern California is harvested in June and July, and all consumed at home. The growing of beets for sugar is an extensive industry, but beets are converted into money during July, August, and September.

"I do not anticipate as heavy a demand for money in Los Angeles during the coming fall as usual, owing to the fact that everybody seems to look for a tight money market in the fall and to be governing themselves accordingly. Forewarned is forearmed—conditions that are anticipated frequently do not materialise. The banks of Los Angeles have had and still have sufficient money to meet all demands for necessary and legitimate uses. Some months ago there appeared to be a concerted action on the part of the banks to restrict loans and discourage the use of money for speculative and building purposes. The action has had a good effect, and the present indications are that the banks will be in a condition to meet all local requirements.

"The underlying conditions in Los Angeles and southern California may be said to be entirely sound, and all the difficulties experienced may be attributed to too great prosperity. During the winter and early spring our people were unusually optimistic and evidenced a desire to use more money to finance their activities than the supply would allow. But little money has been tied up in farm mortgage loans and practically none in Canadian lands, from this section, but building has been unusually active and the development of oil properties has locked up a good deal of money. Undue extravagance among all classes of people seems to prevail—undoubtedly as the result of the prosperity we have been experiencing during the last year or two. Probably no city in the country has a larger number of automobiles in service in proportion to its population than has Los Angeles, and it is regrettable to say that many indulge in maintaining an automobile that can ill afford to do so.

"Inasmuch as we have the Aldrich-Vreeland bill on our statute books undoubtedly currency associations should have been formed under the provisions of the act long ago. While the need of such associations may never be felt, Secretary MacVeagh's suggestions that such associations be organized is quite right and proper."

**Leading Industries Healthy.**

*Frank B. Anderson, president of the Bank of California National association, San Francisco, says:*

"The leading industries of the state of California are in a healthy condition as compared with a year ago, although in the cities there is considerable complaint, at this time, of dull business, especially from the retailers.

"No large profits have been made and no large losses. There has been considerable liquidation and a tendency to run on reduced stocks of merchandise.

"The crops are large and the prices received excellent, leading the merchants to feel that there should be some revival of business when the returns from the east and foreign countries have been received.

"Cattle and sheep men are experiencing a heavy demand and at good prices, and should have a prosperous season.

"There has been a very heavy increase in production of oil during the last year and considerable money from eastern and foreign sources has come into the state to engage in this development and to purchase large tracts of land for colonizing purposes. The influx of homeseekers has been unusually large and seems to increase yearly. Considerable English money has been invested in gold dredging lands and reclamation projects.

"The outside money has put large sums in the hands of men whose sole possessions for years have been large tracts of ranch lands, and reinvestment of this money has resulted in some activity, particularly in the country districts.

"We anticipate a heavy demand for money to move the crops, but if the transportation facilities work smoothly and with dispatch we do not anticipate any great difficulty in handling the situation.

"Underlying conditions seem to us to be sound, with the exception of the incessant political agitation and the constant attempts at radical legislation in congress and the different state legislatures. We do not see how there can be any great revival of business throughout the country until this radicalism has run its course.

"We see no reason for raising the rates of interest on loans on this coast, although on lines of conservatism we make it plain to our borrowers that we will move the crops, but will not make any advances to aid the farmers or exporters in holding for maximum prices.

"In San Francisco building operations have slacked considerably owing to difficulty in borrowing money for that purpose. However, such money as is loaned is at 5½ to 6 per cent net. This is a healthy state of affairs rather than otherwise, as in the enthusiasm of rebuilding the destroyed city it has been a little overbuilt, many office buildings being but 75 to 80 per cent occupied.

"Taking everything into consideration, we believe that the year 1911 should be a very prosperous one for the coast."

**COLORADO.**

**No Crop Moving Demands.**

*David H. Moffat, president of the First National bank, Denver, says:*

"There probably will be no further cash needs of the banks in this section for crop moving purposes. Country correspondents are not asking further loans and the banks are not 'hard up.'

"I find it advisable to restrict loans on accommodation paper.

"I can make no estimate on the amount of money tied up in farm mortgage loans. There is no business done in this section on investment in Canadian lands by farmers.

"I consider it absolutely true that farmers generally have purchased automobiles, borrowing the money to pay for them. This is one of the worst things that we have to deal with.

"Secretary MacVeagh's suggestion that the national banks of the country organize currency associations, I regard as premature so far as this country is concerned."

**IOWA.**

**Says Banks Borrow Money.**

*Arthur Reynolds, president of the Des Moines National bank, Des Moines, says:*

"In regard to the probable further cash needs of banks in this state for crop moving purposes, I beg to say that many country banks have been compelled to reduce their balances and to borrow money from their intermediary reserve agents located in the state of Iowa as well as from their eastern correspondents to meet the decline in deposits which most banks have experienced and also to take care of the legitimate demands of the community. The small grain crop in the state of Iowa is perhaps the best the state has ever had. The quantity and quality are both very satisfactory to the farmers, and on account of the quality will undoubtedly command a high price in the market; hence, it will take quite a little money to move the early crops. Some banks will undoubtedly be compelled to borrow money to take care of this demand. The present outlook is for a large crop of corn, which is the important product of this state, and it will be some months before the corn is gathered and sold and it is impossible to forecast at this time what the requirements will be at that time. However, it may reasonably be expected that the demand for money will continue strong and that the requirements for country banks will be greater as fall approaches.

**Some Restriction of Loans.**

"While the small grain crop will take care of the small needs of the community, it cannot be anticipated that any considerable amount of repayments can be made by banks out of the early crops.

"Money has undoubtedly been ranging close in the state of Iowa and most banks have found it desirable to restrict their loans somewhat. In fact, banks never hesitate to do this to meet the legitimate demands of their business. Speculative loans are, of course, the first to be affected.

"While I know that some banks in this state are carrying farm loans which have been approved by loaning concerns and others which they had expected to market throughout the summer, I do not think it would be possible for any one to give anything like an accurate opinion of the amount of such loans. Undoubtedly a large amount of money has gone out of the states into Mexico, Cuba, and Canada, and the amount has probably been larger than most people would suppose, yet I do not know of any source of information which could be used as a basis for answering your inquiry.

**Farmers and Automobiles.**

"I have no doubt that many farmers in this state have borrowed money for the purpose of purchasing automobiles. However, I think there can be no doubt but that most of such purchases have been made by farmers who are perfectly responsible and able to make such a purchase if they desire and their financial responsibility would preclude the possibility of the banker inquiring for what purpose the money was to be used. I think, however, that in a great majority of cases the farmer has had surplus money on deposit with the bank and that the banks have been affected more by the withdrawal of such money than through loans made to the farmers for such purpose. There can be no doubt but that the automobile business is affecting the finances of the country quite seriously. In figures taken from the records of the office of the secretary of state it has been shown that up to July 1 a few over six thousand automobiles had been purchased in Iowa and registered with the state department this year, and that the cost of the same aggregated something over $6,000,000, and this does not take into account the large amount of money which must be spent for the maintenance of this expensive luxury.

"I do not think that the banks of the country should act favorably upon the suggestion of Secretary MacVeagh in regard to the organization of currency associations, for the reason that the longer the country accepts such makeshift propositions, the longer it will be before real relief is afforded the public. In addition to this, I do not think that it is wise for banks generally to purchase bonds for the purpose of using the same as security for emergency currency, on account of the great fluctuations in the price of such securities, as is shown by the present market and the minimum of relief afforded."

**Good Crop; Outlook Promising.**

*Homer A. Miller, president of the Iowa National and the Des Moines Savings banks, Des Moines, says:*

"The banks throughout the state of Iowa are in a healthy condition and fully up to normal, and our crop conditions have never been any more promising than at this date. We have harvested a good crop of small grain, the best that we have had in ten years past, and corn has never looked better than at this time. There was quite a general rain throughout our state last evening that will help to boost the corn along.

"Always in the fall of the year, at the crop moving time, a little money keeps leaking out from the banks in payment of small grain checks, until a great deal of it is in the hands of the farmer, and this takes much money that during other times of the year is in circulation or on deposit with the banks of the state, and creates a time that we have always known as the crop moving period. During this time the banks of our state have to call their deposit balances down in New York, Chicago, and other large centers, and have assistance at times, more or less. I do not know that this season is going to be anything but a normal one.

"I wish that a campaign of education would be taken up by the papers in connection with small checks of the farmers being deposited the same as they do with larger ones, and this difficulty in crop moving times would be minimized, but every one selling a load of grain feels that it would be too much trouble to bother his banker in getting a credit, carrying his cash home, and that adds to the difficulty.

**Demand Active in Iowa.**

"The demand in Iowa has been active the last two years, and the banks of our state have purchased little outside commercial paper on that account, as the needs of the people of our state have kept up fully with the wishes of the banks during that time.

"In answer to your question referring to mortgages held by the banks of our state made this last winter and spring with the thought of turning to the large insurance companies that have been regular investors in Iowa mortgages for many years past, will say that there are several millions of this class of paper in the country banks of our state today. It is the best paper that our state has to offer, as the basis of credit in this state is the farm, and it has always been readily taken up from the source that I mention, but the failure on the part of the insurance companies this year to take on the normal amount of mortgages is due, I think, in part, to a depreciation in quoted values of high grade listed bonds taken by them last summer at a time when our mortgages could not be secured, they expecting to sell these bonds and take on the Iowa mortgages during the winter and spring months at the season of year when they are always offered, but they realized that the depreciation in the value of their bonds was but temporary and would be neutralized in time, and did not wish to face any unnecessary losses therefrom.

**Status of Country Banks.**

"This has resulted in the country banks of our state being compelled to carry several millions of dollars in farm mortgages, and if any country bank in our state is borrowing at this time it is largely due to this cause, for just to this extent they are doing for the state that which is ordinarily taken care of by the great insurance companies of our country.

"The farmers of our state, as well as other citizens here, have made purchases in cheap lands, including all the arid countries from the gulf to Canada, but they figure these investments have made them good money, and there has been an advance in real estate prices. I do not think, however, that there has been any more money going out of our state in the last year in this way than has been leaving us for this purpose the last several years, but it is true that little of this money has as yet been returned, as these lands are largely in the hands of the original purchasers.

"With reference to automobiles, will say that comparatively speaking there are but few as yet in the hands of the farmers of Iowa, and in these cases they were paid for, I think, almost entirely by checking on their account in the local bank, as the farmers of Iowa are fast becoming full handed. There has been a great deal of money taken out of our state in the last year for automobiles, as we have had, I think, nearly 9,000 shipped in in that length of time, but largely purchased by the people of our cities and towns, but these are all American manufactured machines, and the money is retained in the United States, that has gone into labor, material, and profits.

**Believes in Organization.**

"Answering your fifth question, will say that I believe in the organization of the banks throughout the country in times of ordinary conditions, and then they are ready for an emergency, and I think Secretary MacVeagh's suggestion a good one. Of course, these organizations could be readily perfected in case of necessity, but if they were in existence and needs supplied when wanted, we would not have the urgent, panic-like times of necessity. I feel, and have felt, that this Vreeland-Aldrich law has been a move in the right direction, but should be liberalised for the first sixty days, after which the tax should be so heavy as to enforce the retirement of the emergency circulation. The banks in the country have felt that such circulation, under the law that now exists, would be a hardship on the bank when it was intended for the protection of the people or the business world only, and the banks, therefore, have not organized.

"Expressing myself more plainly, this law was intended to enable the banks to have an emergency currency that they could use in time of distress to keep the great business world moving, avoiding the necessity of the closing of manufacturing and other industries; or, in other words, a means of bridging over a crisis, keeping the people all at work, and the banks should not be compelled to stand a loss by being the medium through which this great good is accomplished. I mention sixty days above as a period in which they should not be taxed but a trifle, even if at all, for the reason that that is about the time usually required to bridge over the conditions which necessitate this emergency law."

**Fea.s No Abnormal Condition.**

*W. P. Manley, president of the Security National bank, Sioux City, says:*

"I cannot answer you definitely as to the probable future cash needs of the banks in this section for crop moving purposes. Some banks will undoubtedly borrow through the season—others have ample funds without borrowing. We have no reason to anticipate abnormal conditions. The banks throughout this territory are in no sense 'hard up.'

"We have not found it necessary to restrict loans. We confine ourselves to commercial business and are prepared to meet all legitimate demands.

"It is difficult to estimate the amount of money 'tied up' in farm mortgage loans. I have seen no definite figures, but it is true that state banks have not been successful in disposing of mortgage loans as rapidly as usual, and no doubt have some on hand. This is not a condition to cause apprehension, because such banks can safely and profitably carry a certain amount of this class of paper for the reason that their surplus is constantly accumulating and there is not enough short paper to keep bank funds invested throughout the year. As to the amount of cash which has been invested in Canadian lands by western farmers, it is impossible to accurately estimate. The sum is known to be large—many millions—and that has been one contributing factor to the demand for money. However, the drain is not so serious as has been stated and will be soon forgotten if present crop prospects throughout this territory are not disappointing.

"The statement that farmers generally have purchased automobiles upon borrowed money is not true. Many have purchased them for cash and are able to own them. Now and then a farmer may borrow money for this purpose, but the few loans which have come under my observation have been made in anticipation of funds shortly available. I am aware that the automobile industry has taken a large amount of money out of this and adjoining states, but not enough to justify scare headlines. The liquor business takes many times the amount and yet we take that as a matter of course and it causes no alarm.

"Secretary MacVeagh's suggestion as to the organization of currency associations is timely and should be promptly acted upon. Not that I deem them of necessity in the near future, but rather to safeguard the situation and to enable banks to feel that there is a resource at hand in case of need. This resource no doubt will be sufficient to maintain confidence and to restore it should it become impaired."

**LOUISIANA.**

**No Need of Loans in South.**

*I. M. Pool, vice president of the Hibernian Bank and Trust company, New Orleans, says:*

"The banks in this section are not borrowing any more money than usual at this time of the year, in fact, owing to the presence of the boll weevil in certain sections their requirements have been considerably diminished.

"The policy of most of the banking institutions in this section is to restrict loans as much as possible, while taking the proper care of the legitimate requirements of their customers. Mortgage paper, bonds, and securities of a like nature are not being freely invested in by banks.

"Farmers in this section have few automobiles. The purchasing of automobiles is mostly confined to sugar planters and those who have bought them are generally well able to pay for them.

"I think the formation of currency associations at this time inexpedient."

**MINNESOTA.**

**Country Banks Want Money.**

*Donald S. Culver, vice president of the National German-American bank, St. Paul, says:*

"It is our impression that although the northwest has a short crop, particularly in small grains, the country banks will need considerable money this year—not only to handle what little crop there will be marketed but to carry them over owing to the fact that for the last several years deposits undoubtedly have been abnormally high and during the last six months they have gone off faster than the banks could realize on their assets, but we do not feel alarmed over the situation, as the preceding six or seven years have been good ones and the farmers as a rule are in good shape—possibly have been a little extravagant in buying lands and going in debt, but by a little nursing they will come out all right.

"Deposits of the twin city banks are much lower than six months ago, which is largely due to the withdrawals of the country banker. We have found it advisable to restrict our loans and be more than ever careful in scrutinizing paper; have all the money necessary to take care of legitimate business and are doing so, but have no funds to invest where there are any earmarks of speculation.

"It is impossible for me to state the amount of money tied up in farm mortgage loans, but it is large, which is also the case in the amount of actual cash taken out of the northwest and invested in the Canadian northwest.

"Unquestionably there has been a great extravagance in automobiles, and it cannot all be charged to the farmers. I doubt very much if the ordinary farmer has to any extent gone into the automobile business, but I do think that the cities and small towns have invested more money in that one thing than anything else."

"For instance, a few days ago we had in the bank two bankers from towns in North Dakota—population about 2,500 and 7,000 respectively—one banker estimated that out of his town this year the automobile trade had taken not less than $125,000, the other one from the smaller place thought that a like amount had been taken out of his county, possibly a little more. From these two items you can draw your own conclusions.

"As to Secretary MacVeagh's suggestion that the national banks of the country organize currency associations—I think he is right, and furthermore we ought to have done so at the time the bill was passed. I doubt very much whether or not that particular bill would help us, yet at the same time we should have been in position, in case anything happened, to have given it a fair trial."

**Plenty of Money in Northwest.**

*George F. Orde, cashier of the First National bank, Minneapolis, says:*

"The banks in the northwest will be fully capable of supplying the necessary money for the crop movement without calling on the east for help. The demand for loans from country banks is decreasing and there is no indication it will be otherwise for some time to come.

"Loans have been restricted on certain classes of speculation, particularly on lands that are not productive. The amount of money tied up in farm mortgage loans cannot be estimated, but there can be no question but that it has been gradually increasing during the last ten years of immense crops. These great farm yields have caused farmers to branch out, improve their farms, buy more land, hire hands, and have them do the work they otherwise would do themselves, all of which has contributed to an expansion of farm loans.

"The fact that the crop is smaller this year than for nine years past will not occasion any financial distress in the northwest. We have nine years of bounty to fall back upon. I believe, in fact, that the curtailed crop this year will in the end serve a good purpose, in that it will teach needed lessons of economy. However, the crop will not be as short as has been estimated. In the three states of Minnesota, North and South Dakota the crop yield on the whole will be good.

"I do not think there has been any greater amount of money invested in Canada lands this year than for several years past. The great sum of money that has gone into lands has been spent in the general development of farming communities in the northwest, Montana and other western states as well as in Canada.

"It is probably true that farmers have borrowed money to buy automobiles in a few instances, but certainly not to such an extent as to be a menace in any respect.

"There is no movement on here to organize a currency association and there is not likely to be. The purpose would be to relieve possible money shortages, but there is no shortage of money here and a currency association has been given no consideration."

**MISSOURI.**

**Demand Strong and Healthy.**

*B. F. Edwards, president of the National Bank of Commerce, St. Louis, says:*

"Already a considerable percentage of the cash needs of the country banks for agricultural purposes have been met; already these institutions have withdrawn their balances and asked for loans. However, some institutions already are buying commercial paper. Many of the grain banks are paying balances. The demand will be strong and healthy and the reserve agents will meet it with facility and pleasure.

"It is by no means advisable to restrict loans. On the contrary, every inducement is offered in furnishing cash for regular business and regular crop purposes.

"As to farm loans, probably there are fewer now than ever before. Farmers are in the best circumstances. The exodus to Canada ceased long ago, and at present I observe a reverse movement from the dominion back to the United States.

"In relation to the farmer, I think the 'automobile theory' is exaggerated. Farmers do not, as a rule, purchase the most expensive machines, and in nearly all cases, they pay for the cars. The farmers, as I have said, are well off. It is the improvident city fellows who execute mortgages and embarrass themselves to acquire automobiles."

**Repayments Soon to Begin.**

*E. F. Swinney, president of the First National bank, Kansas City, says:*

"There is a heavy demand now for money to move the crops. The country bankers have drawn on us and some of the Kansas City banks have drawn on the eastern banks for money to supply the unusual demand. That is the case every year, however, when the wheat crop and the cattle are going to market. The repayments will begin soon and then the demand for money will be normal again.

"We have taken care of all our customers' demands for legitimate loans. We restrict the speculative loans at all times.

"I have no way of knowing how much money is tied up in farm mortgages. Very little money, comparatively, has gone from Oklahoma, Kansas, and Missouri to purchase Canadian lands.

"There has been considerable talk about too much money being spent for motor cars. Those reports are considerably exaggerated. I think there is little if any danger from extravagance in that line. I know of very little borrowing to purchase motor cars. Those who purchased them had the money to pay for them.

"I am not disposed to look with favor on the suggestion of Mr. MacVeagh, secretary of the national treasury, that the national banks organize currency associations for the purpose of getting more currency when it is needed. The law is too crude. It can be obtained in better and simpler ways."

**NEBRASKA.**

**Nebraska Needs No Assistance.**

*Luther Drake, president of the Merchants' National bank, Omaha, says:*

"For a number of years, owing to our great prosperity, the banks of Nebraska have been able to furnish the necessary funds for crop moving purposes without assistance from the outside. Although the banks in Nebraska have suffered a decrease in deposits during the present year by reason of investments by our farmers in lands in other states, I believe the banks will be able to move our crops this year without assistance from our eastern friends. This bank is confining its loans to strictly mercantile purposes.

"During the present year the insurance companies have been tardy in taking up the farm loans secured by loan brokers throughout the west and this has had the effect to compel country banks to carry them. My observation teaches me, however, that a large percentage of the farm loans have been taken up by the eastern people and I have no doubt that by Aug. 1 or Sept. 1 they will be absorbed by our friends in the east and the Nebraska country banks relieved of the burden.

"A considerable amount of money has been taken from Nebraska and invested in Canadian lands during the last few years. It would not be proper to make an estimate of the amount without corresponding with the banks in the state in order to arrive at something like accurate figures.

"In my conversation with country bankers I do not learn that the farmers have gone much into debt to purchase automobiles. Where it has been done it has been mainly on short time pending the sale of a portion of their crop.

"The suggestion of Secretary MacVeagh that the national banks in the country should organize currency associations is well enough in its way, on the theory that in time of peace it is wise to provide for the future."

**OREGON.**

**Interior Banks Not Hard Up.**

*Edward Cookingham, vice president of the Ladd & Tilton bank, Portland, says:*

"The banks in this section will undoubtedly be called on for considerable cash to facilitate the moving of the crops in this territory. There has already been some call for funds for this purpose and there will be further and heavier calls later in the season, but I do not think the condition of the interior banks can be designated as 'hard up.' It is usual at this season of the year for the interior banks to require assistance.

"We have found it advisable, with the general conditions prevailing, to restrict loans somewhat, but have been caring for the current wants of all of our customers engaged in commercial and industrial pursuits. We are, however, restricting loans which are applied for in connection with new enterprises and projects founded on a real estate basis. This bank, however, makes no mortgage loans.

"I have no data on hand showing the amount of money tied up in farm mortgage loans in this section. There has been very little emigration from this section into Canada.

"While the farming community have been purchasing automobiles, I do not think it is true that they have been borrowing money, generally, to pay for them. I am under the impression, however, that a fair proportion of the automobile purchases have been paid for partly in cash, the balance in deferred payments for which the automobile dealers have taken the notes of the farmers. To what extent this has been done, it is not easy to estimate.

"I believe it would be advisable for the national banks of the country to comply with Secretary MacVeagh's suggestions that they organize currency associations. While the bankers might find some objectionable features to the law, the organization of these associations would, I believe, have a tendency to steady the situation in the event of any acute crisis occurring."

**SOUTH DAKOTA.**

**Money for Legitimate Need.**

*H. R. Dennis, president of the Sioux Falls Savings bank, Sioux Falls, says:*

"The bank reserves at present are low, but threshing will commence in about two weeks and they will pay their debts.

"The only cases in which we restrict loans are in cases where they want the money for speculation.

"I cannot say the amount, but farm mortgage loans in South Dakota are considered good. But little money has gone from here to Canada.

"The farmers of this territory have not generally borrowed money with which to purchase automobiles. In some few instances they have borrowed for this purpose, but it has been on short time and the borrowers have been owners of valuable unincumbered farms. Most of the farmers who purchase machines have money in the bank.

"I do not see the necessity for such an organization at present."

**WASHINGTON.**

**Finds No Unusual Demands.**

*L. J. Pentecost, vice president of the Pacific National bank, Tacoma, says:*

"We do not know of any unusual demands for money for crop moving purposes. There is quite a demand from all sources just now, but do not think our banks in Tacoma are hard up at this time.

"We feel it prudent to restrict loans to some customers, and restrictions are put upon people who are not customers at the bank.

"I do not know of any considerable money being tied up in farm mortgage loans, but while there has been some money invested in Canadian lands I cannot give you a reasonable estimate of how much.

"I do not think any considerable number of automobiles have been purchased in this section on borrowed money.

"I do not look upon the currency association plan as of much value to us except in distressing times as the circulation will be carried at a considerable loss. No movements are on foot here to form currency associations."

## METAL TRADE AT LOW EBB; DECREASE IN JULY ORDERS.

### Pig Iron Market Is Dull, According to Reports to New York Authority—Shapes and Plates Are Firmer.

NEW YORK, Aug. 10.—[Special.]—The Iron Age will say tomorrow:

"The iron and steel markets have probably not been quieter this year than the last week. Crop news has been favorable on the whole and has helped sentiment, but it is evident that something more stirring in outside developments will be required to quicken the iron trade into real activity. The statement of unfilled orders on the books of the United States Steel corporation subsidiaries, given out as this is written, shows a total of 3,970,981 tons July 30, against 4,237,794 tons June 30, a falling off in the month of 266,813 tons.

"The falling off in the second quarter as reported in July was 1,144,720 tons, or an average of 381,570 tons a month. It is to be considered that production has been reduced in July and therefore the July 30 statement of unfilled orders does not permit any exact deduction as to the inflow of new business last month as compared with the three preceding months. It is well known, however, that July showed some decrease both in new orders and in shipments from the average for June.

"The policy of the railroads, as to a large extent it is that of all customers, is to buy for early needs. A few conspicuous exceptions come up, including the definite inquiry for 3,000 cars for the Chicago and Alton and the statement that the New York central lines will place orders for 265 locomotives.

"Much has been published in the last week of an alleged cut of $1.50 in the price of steel rails, but it can be said on authority that no reduction from the $28 price for standard rails has been made, nor is any changed contemplated. Some statements have intimated that the cut was made on Mexican business. It is a fact that a large Mexican order is pending and it is also well known that the $28 price has not been maintained on export.

"All pig iron markets are dull, though there is more activity in the east than elsewhere."

**Metals.**

NEW YORK, Aug. 10.—COPPER—Standard firm; spot and August, $12.22½@12.32½; September, $12.25@12.40; October, $12.25@12.50; November, $12.50@12.80. London closed firm at £56 3s 6d for spot and £56 12s 6d for futures. Arrivals reported at New York today, 4,905 tons; custom house returns show exports of 10,507 tons so far this month. Local dealers report a strong market for spot copper; lake, $12.75@13.00; electrolytic, $12.50@12.62½; casting, $12.25@12.37½. TIN—Quiet; spot, $33.50@33.50; August, $33.25@33.37½; September, $33.15@33.30; October, $33.15@33.30; November, $33.15@33.35; sales, 5 tons August at $33.37½. London steady; spot, £152 10s; futures, £152 7s 6d. LEAD—Dull, $4.40@4.50 New York, $4.25@4.35 East St. Louis. London spot, £13 15s. SPELTER—Dull, $5.35@5.40 New York, $4.90@5.00 East St. Louis. London, £22 15s. IRON—Cleveland warrants, 49s 10½d London. Locally iron was quiet; No. 1 foundry, northern, $15.50@16.50; No. 2, $15.50@16.00; No. 1 southern and No. 1 soft, $15.75@16.25.

ANTIMONY — Liberal offerings of ordinary brands and moderate demand led to a dull market, with prices weak. Prices are $5.60@5.12½ for Cookson's, $7.87½@8.12½ for Hallett's, and $7.25@7.37½ for ordinary brands. The London market is quoted at £29 for Hallett's and £29 for ordinary brands.

# ADVANCE IS MADE IN LOCAL SUBWAY

## Buying Based on Prospective Earnings of Automatic Telephone System.

## APPRECIATION IN STOCKS.

### Despite Gains Leading Shares Are Still Below High Levels of January.

Earnings of the Illinois Tunnel company since last March have not been in excess of operating charges. Until within a few weeks ago the public generally, and many supposed to have a more intimate knowledge with the affairs of the company, did not understand that the tunnels had failed not only to earn anything in the way of interest charges, but did not earn even the cost of operating.

Before the company went into the hands of receivers the $40,000,000 stock of the Chicago Subway company was selling at between $15 and $20 a share. Following the receivership, the price dropped to around 2½. It remained there until yesterday when there was an advance to 4. The buying was based on the prospective earnings of the automatic telephone system controlled by the Illinois Tunnel company. As figured out some time ago the telephone system when it reaches 20,000 instruments will earn enough to pay interest on $20,000,000 of bonds.

No account is taken of the position of the tunnels themselves. They have proved so unprofitable that it was a question for a time with the receivers whether or not they should be operated. The advance in Subway stock appears therefore, to be based on rather tenuous values so far as any profits may be applicable to the $40,000,000 of Subway stock.

**Appreciation Shown in Stocks.**

Although the prices of the leading railway and industrial shares are still far below the high levels of January, there has been noticeable appreciation in their values since the low levels of July 26, two weeks ago. Comparison is made in the following table:

| Companies. | High. 1910. | Low. July 26. | Close Aug. 10. | Gain from low. |
|---|---|---|---|---|
| Amalgamated | 90⅝ | 51½ | 65⅜ | 14¼ |
| Am. Smelt. & Ref. | 104 | 61⅝ | 68 | 6⅜ |
| Atchison | 124⅛ | 90⅝ | 98 | 7⅜ |
| B. & O. | 119⅝ | 104⅞ | 107½ | 2⅝ |
| Brooklyn R. T. | 82⅝ | 70⅛ | 75½ | 5⅜ |
| Central Leather | 48⅝ | 25¼ | 34⅝ | 9⅛ |
| C., M. & St. P. | 158⅝ | 116 | 124 | 8 |
| C. & N. W. | 182½ | 137¼ | 145 | 7¾ |
| Cons. Gas | 160⅝ | 122½ | 129 | 6½ |
| Great Northern pfd. | 134⅞ | 118 | 124½ | 6½ |
| Laclede Gas | 116½ | 96½ | 102 | 5½ |
| M., K. & T. | 51⅛ | 27 | 32¼ | 5¼ |
| Missouri Pacific | 73⅝ | 41 | 51 | 10 |
| N. Y. Central | 128⅜ | 105¼ | 113 | 7¾ |
| Northern Pacific | 145⅞ | 112 | 115⅜ | 3⅜ |
| Pennsylvania | 138⅛ | 122½ | 129 | 6½ |
| Reading | 172¼ | 130⅝ | 141¼ | 10⅝ |
| Southern Pacific | 138⅛ | 103¼ | 113⅝ | 10⅜ |
| Union Pacific | 204⅞ | 152½ | 164⅞ | 12⅜ |
| U. S. Steel | 91 | 61⅛ | 69⅝ | 8⅛ |

These gains further were cut down by yesterday's declines. Tuesday had shown appreciations up to 1 per cent better in several of the issues.

**Monthly Steel Report.**

The directors of the United States Steel corporation made their first monthly announcement during the day, giving the amount of unfilled tonnage on hand. The figures are for July 30, the unfilled orders amounting to 3,970,931 tons. This compares with 4,257,894 tons June 30, a decrease of 286,863 tons. The unfilled orders on the books of the corporation at the end of each of the last five quarters were as follows:

| | Tons. |
|---|---|
| Quarter ended June 30, 1909 | 4,057,939 |
| Quarter ended Sept. 30, 1909 | 4,796,833 |
| Quarter ended Dec. 31, 1909 | 5,927,031 |
| Quarter ended March 31, 1910 | 5,402,504 |
| Quarter ended June 30, 1910 | 4,257,794 |

**New York Central's Position.**

The decrease in New York Central's net earnings of over $1,000,000 for the first six months of 1910 comes at a particularly bad time. Last year the 5 per cent dividend rate required $8,931,600. This year the 6 per cent rate has added $1,786,320 to the requirements for the old stock, and the additional $44,658,000 stock outstanding has given a further increase of $2,679,480, a total increase of $4,465,800.

Sources for the needed revenue increase may come from the discharge at maturity of $25,000,000 notes last February; also from Lake Shore's extra dividend in March, which brought the New York Central $2,700,000; also the inauguration of dividends by the Mohawk Valley company and the New York State Railways company; also increased earnings. This last source has failed to materialize, the six months' earnings showing a decrease from 1909.

Comparison with last year gives the following results:

| | | |
|---|---|---|
| Increase of dividends on $178,632,000 old stock, 6 months | $ 893,160 | |
| Dividends at 6 per cent on $44,658,000 new stock, 6 months | 1,339,740 | |
| Increase in dividend requirements | $2,232,900 | |
| Less: Saving of note interest, six months | 625,000 | |
| Balance to be made up | $1,607,900 | |
| Add: Loss of net earnings, six months | $1,072,300 | |
| Half year is thus behind half of 1909 by | $2,680,200 | |
| | 1910. | 1909. |
| Operating income | $ 8,808,600 | $ 9,881,000 |
| Other income | 5,900,000 | 5,700,000 |
| Total income | $14,708,600 | $15,581,000 |
| Fixed charges | 11,000,000 | 11,000,000 |
| Balance | $ 3,708,600 | $ 4,581,000 |
| Dividends: | | |
| 3% on $223,290,000 | $ 6,698,700 | |
| 2½% on $178,632,000 | | 4,465,700 |
| Deficit | $ 2,990,100 | |
| Surplus | | $ 115,300 |

**Stiff Price for Money.**

It was announced that the $5,000,000 5 per cent notes of the Consolidated Gas company of New York which have matured have been extended for one year. The notes were taken by a prominent New York banking institution affiliated with the property.

It is understood that the price paid for the notes will net the bank about 6 per cent on the investment.

**National Enameling.**

The report of the National Enameling and Stamping company for the fiscal year ended June 30, 1910, makes the following showing:

| | | Increase. |
|---|---|---|
| Gross profits | $1,695,166 | $335,977 |
| [illegible] repairs, etc. | 632,822 | 81,040 |
| Net profits | 1,062,345 | 254,937 |
| Int. and pfd. dividend | 798,712 | 160,868 |
| Surplus | 263,632 | 94,069 |

Undivided surplus on June 30, 1909, $1,229,512, making total surplus $1,493,144.

Total reserve account and undivided profits or surplus on June 30, 1910, $2,993,144.

**Money and Exchange.**

Money in Chicago firm at 5@6 per cent on commercial paper and local collateral loans, 5½ per cent on call, and 5½@6 per cent over the counter.

New York exchange sold at 10c discount.

Chicago clearances were $38,116,724. Foreign exchange was firmer at the following quotations:

| | Demand. | Sixty days. |
|---|---|---|
| Sterling— | | |
| Actual | 486 | 483¾ |
| Commercial | 485¼ | 483 |
| Paris francs— | | |
| Actual | 518¼ | 522½ |
| Commercial | 519⅜ | 523⅛ |
| German marks— | | |
| Actual | 95¼ | 94 5-16 |
| Commercial | 94⅞ | 94¼ |

**Dividends Declared.**

The American Express company has declared the regular quarterly dividend of $3 a share, payable Oct. 1 to stock of record Aug. 31.

The Adams Express company has declared the regular quarterly dividend of $3 a share, payable Sept. 1. The books will close Aug. 15 and reopen Sept. 1.

The National Enameling and Stamping company has declared the usual annual dividend of 7 per cent on its preferred stock, payable in four quarterly installments of 1¾ per cent each, on Sept. 30, Dec. 31, March 31, and June 30, 1911. The books will be closed for twenty days previous to the date of payment of each dividend. At the directors' meeting the retiring officers were reelected.

Directors of the Quaker Oats company have declared the regular quarterly dividend of 2 per cent and the usual extra dividend of one-half of 1 per cent on the common stock, payable Oct. 15 to stockholders of record Oct. 5. They also declared the regular quarterly dividend of 1½ per cent on the preferred stock, payable Nov. 30 to stockholders of record Nov. 1.

**Chicago Securities.**

Local stocks generally were firm. The feature of the trading aside from the business in Chicago Subway was an advance in Booth Fisheries shares. The preferred moved up 1 point. Illinois Brick shares, after advancing to 60¼, closed at 59⅝.

## CHICAGO STOCK EXCHANGE

| | Sales. | Open. | High. | Low. | Close. |
|---|---|---|---|---|---|
| American Can | 160 | 8½ | 8½ | 8½ | 8½ |
| Do pfd. | 75 | 68 | 68 | 68 | 68 |
| Amer. Shipbuilding | 10 | 80 | 80 | 80 | 80 |
| Booth Fisheries | 50 | 32¼ | 33¼ | 32¼ | 33¼ |
| Do pfd. | 222 | 59 | 60 | 59 | 60 |
| Chi. Pneu. Tool | 260 | 36 | 36¼ | 36 | 36¼ |
| Chi. Subway | 560 | 2⅞ | 4 | 2⅞ | 4 |
| Commonw. Edison | 69 | 111 | 111 | 111 | 111 |
| Illinois Brick | 45 | 60¼ | 60¼ | 59⅝ | 59⅝ |
| Metropolitan L. | 104 | 19 | 19 | 19 | 19 |
| Natl. Biscuit pfd. | 7 | 121 | 121 | 121 | 121 |
| People's Gas | 40 | 106¼ | 106¼ | 106¼ | 106¼ |
| Quaker Oats pfd. | 5 | 102 | 102 | 102 | 102 |
| Sears-Roebuck | 95 | 153 | 153½ | 153 | 153 |
| Do pfd. | 10 | 117⅞ | 117⅞ | 117⅞ | 117⅞ |
| Street's Stable Car | 60 | 7½ | 7½ | 7½ | 7½ |
| Swift & Co. | 224 | 102⅞ | 102⅞ | 102⅞ | 102⅞ |
| United Boxboard | 200 | 6½ | 6½ | 6½ | 6½ |
| U. S. Steel | 25 | 70⅝ | 70⅝ | 70⅝ | 70⅝ |

Total shares sold, 2,231.

BONDS.

$12,000 C C Ry 5s. 101⅝@101⅝ | $10,000 C Edison 5s. 100¼ | 4,000 Met L 4s ... 81½

Total bonds sold, $26,000.

## SHORT TERM NOTES.

| Company. | Rate. | Maturity. | Bid. | Asked. |
|---|---|---|---|---|
| Am. Cig. Co. ser. A | 4 | Mch. 15, 1911 | 99 | 99⅜ |
| Do. series B | 4 | Mch. 15, 1912 | 97¼ | 97⅝ |
| Balt. & Ohio | 4 | Mch. 10, 1911 | 99⅞ | 99¾ |
| Bethlehem Steel | 6 | Nov. 1, 1914 | 95⅝ | 96⅝ |
| Chicago & Alton | 5 | Mch. 15, 1913 | 98⅝ | 99¼ |
| Cin., Ham. & Dayton | 4 | July 1, 1913 | 96½ | 97½ |
| C., C., C. & St. L. | 5 | June 1, 1911 | 99⅝ | 100¼ |
| Hudson Companies | 6 | Oct. 15, 1911 | 97 | 98 |
| Hudson Companies | 6 | Feb. 1, 1913 | 98 | 98⅝ |
| Inter. Rapid Tran. | 6 | May 1, 1911 | 100¼ | 101 |
| K. C. Ry. & Lt. | 6 | Sept. 1, 1912 | 97 | 98¼ |
| K. C. Ry. & Lt. | 6 | May 15, 1913 | 94 | 95½ |
| Lackawanna Steel | 5 | Mch. 1, 1915 | 90 | 91 |
| Minn. & St. Louis | 5 | Feb. 1, 1911 | 97 | 98¼ |
| N. Y., N. H. & H. | 5 | Jan. 9, 1912 | 100⅛ | 100⅜ |
| St. Louis & S. F. | 4½ | Feb. 1, 1912 | 95⅝ | 96¼ |
| St. Louis & San F. | 5 | Mch. 1, 1913 | 96 | 97 |
| Southern Ry. | 5 | Feb. 1, 1913 | 97 | 98 |
| Tidewater Co. | 6 | June 1, 1913 | 100 | 100⅝ |
| West. Tel. & Tel. | 5 | Feb. 1, 1912 | 98⅝ | 99¾ |
| Westinghouse | 6 | Aug. 1, 1910 | 99½ | 100 |

## RAILROAD EARNINGS.

**ROCK ISLAND.**

The report of the Rock Island lines for the year ended June 30, while showing a gain in gross of 8.2 per cent over 1909, shows a 2.7 per cent decrease in net and a 6.9 per cent loss in income from the year's operations. Gross totaled $66,220,570. June's report shows large gains, amounting to 18.8 in gross, 21 in net, and 15.3 in income. The figures for month and year compare as follows:

| | | Increase. |
|---|---|---|
| Operating revenue | $ 6,040,869 | $ 957,398 |
| Net operating revenue | 2,402,388 | 418,426 |
| Operating income | 2,037,653 | 270,519 |
| From July 1— | | |
| Operating revenue | 66,220,570 | 5,035,692 |
| Net operating revenue | 18,151,210 | *520,182 |
| Operating income | 15,118,618 | *1,136,708 |

*Decrease.

**LEHIGH VALLEY.**

The Lehigh Valley railroad company's report for the year ended June 30 shows a balance available for dividends of $7,293,523, or 18.03 per cent on the outstanding capital stock. This compares with 13 per cent earned last year. Total operating revenues amounted to $38,167,398, an increase of $3,029,586, or 9.1 per cent, and net reached $14,483,251, a 15.2 per cent gain. The surplus for the year is $8,007,527, an increase of $5,312,180. The year's income account compares with 1909 as follows:

| | | Increase. |
|---|---|---|
| Total operating revenue | $38,167,398 | $3,029,586 |
| Total operating expenses | 21,684,147 | 1,108,411 |
| Net operating revenue | 14,483,251 | 1,921,155 |
| Taxes | 1,108,762 | 27,386 |
| Operating income | 16,378,489 | 1,893,769 |
| Other income | 1,117,635 | 413,055 |
| Total income | 14,494,124 | 2,306,824 |
| Deductions | 7,200,601 | 274,461 |
| Balance | 7,293,523 | 2,032,363 |
| Dividend | 2,420,718 | |
| Balance | 4,882,805 | 2,082,363 |
| Dis. written off | 384,694 | 234,694 |
| Balance | 4,478,111 | 797,669 |
| Addition, bettmt., credit | 3,599,327 | 3,514,511 |
| Surplus | 8,077,527 | 5,312,180 |
| Previous surplus | 19,212,202 | 2,695,347 |
| Profit and loss surplus | 27,219,779 | 8,007,527 |

**ERIE [ALL LINES].**

Detailed figures of the year's operations of all lines of the Erie railroad company show the largest gross earnings in the company's history and the best net since the exceptional year of 1903. Gross totaled $54,866,190, an 8.7 per cent increase over 1909, and net showed a 16.7 per cent increase. The year's surplus amounted to $5,069,456, against $2,565,717 in 1909. The figures compare as follows:

| | | Increase. |
|---|---|---|
| Gross operating revenue | $54,866,190 | $4,423,020 |
| Operating expenses and taxes | 39,100,332 | 2,196,047 |
| Operating income | 15,765,857 | 2,228,981 |
| Other income | 4,371,617 | 1,095,614 |
| Total income | 20,137,474 | 3,324,595 |
| Deductions | 14,330,231 | 465,696 |
| Net income | 5,806,348 | 2,858,839 |
| Additions, betterments | 737,087 | 355,100 |
| Surplus | 5,069,456 | 2,503,739 |

**ERIE.**

The report of the Erie railroad company alone for the year just ended shows gross of $46,678,552, a gain of 7.9 per cent. Net shows a 14.9 per cent gain and income 13.7 per cent gain. In June there were recorded gains of 5 per cent in gross, 6.2 per cent net, and 6.9 per cent income. The figures compare:

| June— | 1910. | Increase. |
|---|---|---|
| Mileage | 1,961.25 | 59.65 |
| Freight revenue | $ 2,854,507 | $ 92,280 |
| Passenger revenue | 784,465 | 81,078 |
| Other transportation revenue | 299,765 | 29,037 |
| Nontransportation revenue | 26,340 | 10,277 |
| Total operating revenue | $ 3,965,070 | $ 212,023 |
| Maint. of way and structure | 276,728 | 36,737 |
| Maintenance of equipment | 722,539 | *14,742 |
| Traffic expenses | 92,020 | 2,242 |
| Transportation expenses | 1,231,122 | 108,256 |
| General expenses | 90,037 | *11,467 |
| Total operating expenses | $ 2,412,449 | $ 121,027 |
| Net operating revenue | 1,552,628 | 91,596 |
| Outside operation [net] | 1,551 | *34,533 |
| Total net revenue | $ 1,554,180 | $ 57,062 |
| Taxes | 64,340 | *38,968 |
| Operating income | $ 1,489,830 | $ 96,030 |
| From July 1— | | |
| Freight revenue | $34,491,580 | $2,444,543 |
| Passenger revenue | 8,675,946 | 576,029 |
| Other transportation revenue | 3,268,128 | 397,182 |
| Nontransportation revenue | 3,268,128 | 397,182 |
| Total operating revenue | $46,678,552 | $3,453,662 |
| Maint. of way and structure | 4,688,682 | 844,494 |
| Maintenance of equipment | 8,870,718 | *289,129 |
| Traffic expenses | 1,099,622 | 122,250 |
| Transportation expenses | 15,254,271 | 671,421 |
| General expenses | 957,087 | *16,265 |
| Total operating expenses | $31,370,386 | $1,332,771 |
| Net operating revenue | 16,308,166 | 2,120,891 |
| Outside operation [debit] | 235,335 | 320,901 |
| Total net revenues | $16,072,830 | $1,799,989 |
| Taxes | 1,240,056 | 4,290 |
| Operating income | $14,832,774 | $1,795,699 |

*Decrease.

# COTTON MARKET CLOSES FIRM; OFFERINGS WELL ABSORBED.

### Reports of Weather Conditions in Texas Cause Slight Recession at Opening—Trade Interests Are Big Buyers.

New York, Aug. 10.—Talk of better weather in Texas caused slight recessions at the opening of the cotton market this morning, but better offerings were well absorbed, and when it was found that there had been no general rains in the southwest prices firmed up, with the active new crop positions selling into new high ground for the movement. The close was steady at a decline of 11 points on August, but generally 6@11 points net higher.

Receipts of cotton at the ports today, 1,287 bales, against 1,461 last week, and 2,234 last year. For the week, 10,000 bales, against 6,773 last week and 11,057 last year. Today's receipts at New Orleans, 447 bales, against 1,508 last year; and at Houston, 1,720 bales, against 321 last year.

Spot closed quiet 5 points lower; middling uplands, 15.95c; middling gulf, 16.20c. Sales, 3,000 bales. Quotations:

| | Open. | High. | Low. | Close. | Previous close. |
|---|---|---|---|---|---|
| August | 15.98 | 16.00 | 15.80 | 15.88 | 15.99 |
| September | 14.60 | 14.73 | 14.57 | 14.70 | 14.64 |
| October | 13.75 | 13.94 | 13.74 | 13.89 | 13.79 |
| December | 13.64 | 13.83 | 13.63 | 13.78 | 13.69 |
| January | 13.60 | 13.83 | 13.60 | 13.75 | 13.65 |
| March | 13.68 | 13.87 | 13.66 | 13.81 | 13.71 |
| May | 13.71 | 13.90 | 13.70 | 13.85 | 13.75 |

**Spot Steady at New Orleans.**

NEW ORLEANS, La., Aug. 10.—COTTON—Spot steady; ⅛c higher. Sales on the spot, 385 bales; to arrive, 21 bales. Low ordinary, 11 13-16c nominal; ordinary, 12⅝c nominal; good ordinary, 14 1-16c; strict good ordinary, 14 7-16c; low middling, 14⅞c; strict low middling, 15c; middling, 15¼c; strict middling, 15 7-16c; good middling, 15⅝c; strict good middling, 15 13-16c; middling fair, 15 15-16c; middling, fair to fair, 16 5-16c; fair, 16 11-16c nominal. Receipts, 447 bales; stock, 35,045 bales. Futures closed steady:

| Month. | Open. | High. | Low. | Close. |
|---|---|---|---|---|
| August | 15.06 | 15.14 | 15.08 | 15.07 |
| September | 14.08 | 14.16 | 14.10 | 14.15 |
| October | 13.48 | 13.63 | 13.47 | 13.58 |
| December | 13.47 | 13.62 | 13.47 | 13.57 |
| January | 13.50 | 13.71 | 13.56 | 13.64 |
| March | 13.62 | 13.83 | 13.71 | 13.75 |
| May | 13.72 | 13.90 | 13.72 | 13.82 |

ST. LOUIS, Mo., Aug. 10.—COTTON—Steady; middling, 15⅛c; sales, 91 bales; receipts, 389 bales; shipments, 389 bales; stock, 5,903 bales.

LIVERPOOL, Aug. 10.—Closing: COTTON—Spot dull; prices 3 points lower; American middling, fair, 8.76d; good middling, 8.46d; middling, 8.32d; low middling, 8.22d; good ordinary, 7.96d; ordinary, 7.71d. The sales of the day were 5,000 bales, of which 500 were for speculation and export and included 4,300 American. No receipts. Futures opened quiet and closed steady. August, 8.07d; August-Sept., 7.83d; Sept.-Oct., 7.48d; Oct.-Nov., 7.28½d; Nov.-Dec., 7.19d; Dec.-Jan., 7.16d; Jan.-Feb., 7.15½d; Feb.-March, 7.15½d; March-April, 7.15½d; April-May, 7.15d; May-June, 7.15d.

# STOCKS DECLINE ON LIGHT BUYING

## Price Movements in New York Irregular, with Losses Numerous at the Close.

## BUSINESS VOLUME SMALL.

### Little Change in Financial Conditions, Banks' Gain Being Slightly Reduced.

[NEW YORK TIMES FINANCIAL LEADER.]

New York, Aug. 10.—[Special.]—Price movements on the stock exchange today were irregular, reflecting in fractional losses numerous at the close of business the dwindling of moderate investment buying in recent days and a substantial reduction of the short interest which has been so important a factor in the sustained strength of the past fortnight.

In a technical sense some reaction was plainly due owing to the workings of these two factors, and it is quite within the possibilities that it will run still further since the advance itself covered some seven points in active stocks usually taken for purposes of price comparison.

There seemed to be a fair supply of United States Steel common above 70, but aside from this there was absolutely nothing in the character of trading resembling real liquidation or even the relinquishment of important lines of stocks taken on for support or other reasons in severe market breaks. Transactions were in small volume. From London, which has recently operated on the selling side of the market, buying orders once more predominated.

**Railway Report a Factor.**

Along with the steel report there came to hand the first of the annual reports now due from the larger railroad systems of the country. The Lehigh Valley published its figures for the fiscal year ended June 30 last. Earnings applicable to dividends were above 20 per cent on the common stock as it then stood, and it therefore is hardly surprising that in connection with the recent great advance in the road's shares on the Philadelphia market discussion of a substantial increase in the payment should be heard.

The Erie also issued its financial statement for the same fiscal period, disclosing splendid progress from the depressed condition of its affairs only two years ago and earnings equal to any in its history.

**Money Conditions Unchanged.**

There were no changes of importance in money market conditions. The gain of the banks from the subtreasury in the earlier days of the week was slightly reduced, and, inasmuch as Washington is looking forward to smaller imports and hence reduced custom collections for a few weeks, the balance derived by the banks from this source of late may undergo some reduction. Foreign exchange was steady, closing unchanged on the day.

Money on call easy, 1¾@2 per cent; ruling rate, 1⅞; closing bid, 1½; offered at 1⅞. Time loans easier; sixty days, 2⅞@3 per cent; ninety days, 3½@3⅞ per cent; six months, 4⅜@4⅞. Prime mercantile paper, 5½ to 6 per cent. Sterling exchange steady, with actual business in bankers' bills at 4.8350@4.8360 for sixty day bills, and at 4.8560 for demand. Commercial bills, 4.83@4.83¼. Bar silver, 52⅞. Mexican dollars, 44. Government bonds steady. Railroad bonds irregular.

## IN THE FOREIGN STOCK MARKET.

LONDON, Aug. 10.—Money was plentiful and in quiet demand today. Discount rates were steady. Traders on the stock exchange were chiefly occupied with the settlement, in which the rates for Americans were 3½ per cent. Business for the new account was fair, and prices improved generally under the lead of Americans. A cheerful tone prevailed in the copper and rubber sections. American securities opened a fraction higher and gradually improved during the day on fair buying by Wall street and the continent. A slight recession occurred in the late trading and the market closed quiet.

BERLIN, Aug. 10.—Trading opened active and strong on the boerse today. Prices reacted later and the markets closed depressed. Exchange on London, 20m 45pfg for checks. Money, 3½ per cent. Private discount rate, 3¼ per cent.

PARIS, Aug. 10.—Prices were firm on the bourse today. Private rate of discount an eighth higher at 2⅛ per cent. Three per cent rentes, 97f 40c for the account. Exchange on London, 25f 22½c for checks.

## IN THE BOSTON STOCK MARKET.

BOSTON, Mass., Aug. 10.—[Special.]—Arizona Commercial again was the feature of the local market today in point of activity, advancing a point in the early dealings. The story is that a strike on the 900 foot level assures a large producing mine. Other conspicuously strong stocks were Centennial, with a net gain of 1⅝ for the day, and Copper Range, which held 1½ of its early gain. Trading quieted down in the afternoon and prices eased off. Final quotations showed losses and gains, the average being about a quarter higher than the previous close. Call money, 3@3½ per cent; time loans, short dates, 4@5 per cent; time loans, six months, 5@5½ per cent; time loans, year, 4¾@5¼ per cent.

# POTATOES IN CAR LOTS UP; VEGETABLE TRADE IS SLACK.

### Dealers in Green Staples Disappointed in Amount of Business Transacted—Fruit Market Is Also Restricted.

Potatoes in car lots sold up to $1 a bushel yesterday, general sales averaging 5c per bushel higher. This further display of strength in the market was as expected, and goes to prove that the situation is decidedly bullish. Receipts were again light at forty-seven cars, and the supply on sale proved to be inadequate. Outside demand was again big, and many inquiries had to be turned down.

**BUTTER.**

A good demand existed and the market remained firm at unchanged prices. Country advices in regard to the make continue to be unfavorable. Receipts were 13,815 tubs. Quotations:

| | | | |
|---|---|---|---|
| Extra creamery | 29c | Do seconds | 25c |
| Extra firsts | 27½c | Packing | 20½@21c |
| Do firsts | 26c | Dairies, extras | 26c |

NEW YORK, Aug. 10.—BUTTER—Stronger; receipts, 10,736 tubs; creamery specials, 29½c; extras, 28⅛@28½c; third to first, 24@27c; state dairy, common to finest, 22@28c; process seconds to special, 25@26c.

PHILADELPHIA, Pa., Aug. 10.—BUTTER—Firm; extra western creamery, 31c; do nearby prints, 32c.

KANSAS CITY, Mo., Aug. 10.—BUTTER—Creamery, 25½c; firsts, 22c; seconds, 21c; packing stock, 20½c.

ST. LOUIS, Mo., Aug. 10.—BUTTER—Steady; creamery, 24@29½c.

**EGGS.**

Business was less active, but prices held firm. Offerings were larger and buyers displayed a hesitating spirit. Receipts were 14,016 cases. Quotations:

| | | | |
|---|---|---|---|
| Extras | 22c | Dirties | 10@11c |
| Prime firsts | 18c | Miscellaneous, cases returned | 10@13c |
| Firsts | 17c | Do cases included | 10@14c |
| Ordinary firsts | 15c | | |
| Checks | 8@8½c | | |

PHILADELPHIA, Pa., Aug. 10.—EGGS—Firm; Pennsylvania and other nearby firsts, f. c., 23c at mark; do current receipts in returnable cases, 21c at mark; western firsts, f. c., 23c at mark; do current receipts, f. c., 21c at mark.

NEW YORK, Aug. 10.—EGGS—Firm; receipts, 13,438 cases; state, Pennsylvania, and nearby hennery, white, 27@32c.

KANSAS CITY, Mo., Aug. 10.—EGGS—Extras, 21c; firsts, 19c; seconds, 10c.

ST. LOUIS, Mo., Aug. 10.—EGGS—Steady, 18c.

**CHEESE.**

The market had a better tone, but there was no material price improvement. Trade was fair. Quotations:

| | | | |
|---|---|---|---|
| Western twins | 16½c | Swiss | 18@19c |
| Daisies | 17c | Limburger | 14½@15c |
| Young Americas | 16c | Brick | 14½c |
| Longhorns | 16½c | | |

NEW YORK, Aug. 10.—CHEESE—Firm. Receipts, 3,362 boxes. State, whole milk, specials, 15@15½c; do fancy, 14⅞c; do average prime, 14¼@14½c; do fair to good, 12⅞@12⅞c; do common, 10@12c; skims, full to special, 2½@12⅛c.

APPLETON, Wis., Aug. 10.—[Special.]—Twenty-three factories offered 119 boxes of cheese on call board; all sold at 14⅞c.

PHILADELPHIA, Pa., Aug. 10.—CHEESE—Firm. New York full creams, choice, 15¼@15½c; do fair to good, 14¼@15c.

**POULTRY.**

Trade was good and prices unchanged. The supply on sale was liberal, with dressers taking the bulk of it. Prices to jobbers:

| Live— | | Iced— | |
|---|---|---|---|
| Fowls | 13c | Chickens | 14½c |
| Springs | 16c | Broilers | 16@16½c |
| Roosters | 10c | Roosters | 11c |
| Turkeys | 20c | Turkeys | 20c |
| Ducks | 13½c | Ducks | 13@14c |
| Geese, old | 8c | Geese | 7@8c |

NEW YORK, Aug. 10.—POULTRY—Alive easy; western broilers, 15c; fowls, 15½@16c; turkeys, 10@14c. Dressed irregular; western broilers, 17@19c; fowls, 14@15½c; turkeys, 17@21c.

ST. LOUIS, Mo., Aug. 10.—POULTRY—Quiet. Chickens, 11c; springs, 14c; turkeys, 18@23c; ducks, 9@12c; geese, 6@9c.

**VEGETABLES.**

String beans and tomatoes were in lighter supply and brought advanced prices. Demand was good. Sweet corn easy. Quotations:

| | | | |
|---|---|---|---|
| Celery, Michigan, box | 60c@$1.10 | Beets, 100 bunches | $1.25 |
| Cucumbers, bskt. | 25@30c | Cabbage, crates | $1.00@1.75 |
| Carrots, 100 bunches | $1.25 | Turnips, 100 bunches | $1.25 |
| Cauliflower, box | $1.00@1.50 | Tomatoes, 4 baskets | 25@75c |
| Lettuce, head, tub | 30@40c | String beans, bu. | 50c |
| Do leaf, tubs | 15@25c | Do wax | 50c |
| Potatoes, bu. | 90c@$1.00 | Dry onions, sacks 70 lbs | $1.00@1.25 |
| Peppers, case | 60@75c | Sweet corn, bris. | $1.25 |
| Green peas, bu. | $1.75 | | |
| Parsley, doz. | 15c | | |

**FRUITS.**

There was less activity shown in the market for California green fruits, the high prices evidently hurting consumption. Prices held steady. Apples in good request. Quotations:

| | | | |
|---|---|---|---|
| Apples, brls. | $2.00@3.25 | Blackberries, 16 qts. | $1.40@1.75 |
| Do, bu basket | 75c@$1.75 | Oranges, box | $4.00@4.75 |
| Lemons, box | $5.00@6.50 | Red raspberries, 24 qts. | $2.25@2.75 |
| Peaches, 6 baskets | $1.25@2.00 | Gem melons—Standards | |
| Do 1 bu. | $1.50@2.00 | Arizona | $5.00@6.00 |
| 4 baskets | 90c@$1.00 | Colorado | $4.00 |
| Do Cal. box | 90c@$1.10 | Cal. plums | $1.00@2.25 |
| Pineapples, crates | $2.75@3.00 | Watermelons, per car | $140.00@175.00 |
| Pears, Cal., box | $2.00@2.75 | | |

## NEW YORK.....STOCK TRANSACTIONS

| Description. | Sales. | Open. | High. | Low. | Closing Aug. 10. | Closing Aug. 9. |
|---|---|---|---|---|---|---|
| Allis Chal. pfd. | 100 | 28 | 28 | 28 | 28 | 28 |
| Amal. Cop. | 24,800 | 66⅛ | 66⅝ | 65⅛ | 65⅜ | 66⅛ |
| Am. Agr. Chem. | 100 | 43⅝ | 43⅝ | 43⅝ | 43⅝ | |
| Am. Beet Sugar | 2,500 | 33⅝ | 35 | 33⅝ | 34 | 33⅝ |
| Do pfd. | 200 | 90 | 91 | 90 | 91 | |
| Am. Can | 3,100 | 8½ | 8⅝ | 8¼ | 8½ | 8½ |
| Do pfd. | 200 | 68⅝ | 68⅝ | 68 | 68 | 68 |
| Am. Car Fdy. | 1,100 | 46⅝ | 47 | 46⅝ | 46⅝ | 46⅝ |
| Do pfd. | 100 | 111½ | 111½ | 111½ | 111½ | |
| Am. Cot. Oil | 570 | 58⅝ | 59⅛ | 58⅝ | 59⅛ | 58⅝ |
| Am. H. & L. pfd. | 100 | 27 | 27 | 27 | 27 | 27⅛ |
| Am. Linseed | 200 | 12⅝ | 12⅝ | 12⅝ | 12⅝ | 12 |
| Do pfd. | 500 | 33 | 33 | 32⅞ | 32⅞ | |
| Am. Loco. | 1,100 | 37 | 37⅛ | 36½ | 36½ | 37⅛ |
| Am. Smelting | 12,100 | 68⅝ | 68⅝ | 67⅝ | 68 | 68 |
| Do pfd. | 100 | 102⅝ | 102⅝ | 102⅝ | 102⅝ | 102⅝ |
| Do pfd. B | 200 | 85½ | 85½ | 85 | 85 | |
| Am. Steel Fdy. | 200 | 44⅝ | 44⅝ | 44⅝ | 44⅝ | 44⅝ |
| Am. Sugar | 100 | 119 | 119 | 119 | 119 | 118⅝ |
| Am. Tel. & Tel. | 1,600 | 133⅞ | 133⅞ | 133⅜ | 133⅜ | 133 |
| Am. Tob. pfd. | 400 | 92 | 92 | 92 | 92 | 93 |
| Am. Wool | 100 | 27⅞ | 27⅞ | 27⅞ | 27⅞ | |
| Do pfd. | 100 | 94⅛ | 94⅛ | 94⅛ | 94⅛ | 94 |
| Anaconda | 1,000 | 41⅝ | 41⅝ | 40⅝ | 40⅝ | 41 |
| Atchison | 9,500 | 98⅝ | 99⅛ | 97⅝ | 98 | 98⅝ |
| Do pfd. | 400 | 99⅝ | 99⅝ | 99⅝ | 99⅝ | 99⅝ |
| A. C. Line | 300 | 111 | 111 | 110⅝ | 110⅝ | 110 |
| B. & Ohio | 1,300 | 108⅝ | 108⅝ | 107⅝ | 107⅝ | 108⅛ |
| Beth. Steel pfd. | 700 | 49 | 52 | 49 | 51½ | |
| B. R. Tran. | 2,800 | 75⅝ | 75⅝ | 75¼ | 75⅝ | 75⅝ |
| B. U. Gas | 1,000 | 132 | 132⅝ | 132 | 132 | |
| Butterick | 100 | 30⅝ | 30⅝ | 30⅝ | 30⅝ | |
| Can. Pac. | 2,200 | 190⅞ | 190⅞ | 190⅞ | 190⅝ | 190 |
| Cent. Lea. | 1,200 | 35 | 35 | 34⅝ | 34⅝ | 34⅝ |
| Do pfd. | 200 | 105 | 105 | 105 | 105 | 104 |
| C. & Ohio | 8,200 | 73⅝ | 73⅝ | 72⅝ | 73 | 73⅝ |
| C. G. W. | 300 | 25⅝ | 24 | 24 | 24 | 23⅞ |
| Do pfd. | 200 | 44⅝ | 44⅝ | 44⅝ | 44⅝ | 44⅝ |
| C., M. & St. P. | 6,900 | 124⅝ | 124⅝ | 123⅝ | 124 | 124⅝ |
| Do pfd. | 700 | 147⅝ | 148⅛ | 147⅝ | 147⅝ | 147½ |
| *C. & N. W. | 3,100 | 145⅞ | 146 | 144 | 144 | 145 |
| C. F. & I. | 900 | 29⅝ | 29⅝ | 29⅝ | 29 | 29 |
| Colo. Sou. | 100 | 53⅝ | 53⅝ | 53⅝ | 53⅝ | 52⅝ |
| Do 1st pfd. | 200 | 71⅝ | 71⅝ | 71⅝ | 71⅝ | |
| Do 2d pfd. | 200 | 71 | 71 | 71 | 71 | 70 |
| Con. Gas | 19,600 | 129 | 130⅝ | 128⅝ | 129 | 129⅝ |
| Corn Prod. | 100 | 14¼ | 14⅝ | 14⅝ | 14⅝ | 14⅝ |
| Com. Tunnel | 500 | 25c | 25c | 25c | 25c | 25c |
| D. & Hudson | 400 | 161 | 161 | 160⅝ | 160⅝ | 160⅝ |
| D. & R. G. | 1,400 | 30⅝ | 31 | 30 | 30 | 30⅝ |
| Do pfd. | 400 | 71⅝ | 71⅝ | 71⅝ | 71⅝ | 71 |
| Dis. Sec. | 600 | 28⅝ | 29⅝ | 28⅝ | 29⅝ | 28⅝ |
| Erie | 5,600 | 24⅝ | 26⅝ | 24⅝ | 25⅝ | 24⅝ |
| Do 1st pfd. | 1,700 | 42 | 42⅝ | 41⅝ | 41⅝ | 40⅝ |
| Do 2d pfd. | 100 | 32 | 32 | 32 | 32 | |
| Gen. Elec. | 600 | 143¼ | 144¼ | 143⅝ | 144¼ | 143⅝ |
| Gt. Nor. Ore | 600 | 53⅝ | 54 | 53⅝ | 53⅝ | 53⅝ |
| Gt. Nor. pfd. | 2,300 | 125⅝ | 125⅝ | 124⅝ | 124⅝ | 125⅝ |
| Ill. Cent. | 500 | 130 | 131⅝ | 130 | 131 | 130 |
| Inter. Harv. | 1,000 | 90⅝ | 92 | 90⅝ | 92 | 90⅝ |
| *Do pfd. | 500 | 118 | 118 | 117⅝ | 117⅝ | 119 |
| Int. Met. | 4,000 | 17 | 17 | 16⅝ | 16⅝ | 17⅝ |
| Do pfd. | 900 | 47 | 47⅝ | 46 | 46⅝ | 47⅝ |
| Inter. Pump pfd. | 100 | 81 | 81 | 81 | 81 | 81 |
| Ia. Cent. pfd. | 400 | 30⅝ | 30⅝ | 30⅝ | 30⅝ | 30⅝ |
| K. C. Sou. | 100 | 28⅝ | 28⅝ | 28⅝ | 28⅝ | 28⅝ |
| Do pfd. | 100 | 61 | 61 | 61 | 61 | 60⅝ |
| Laclede Gas | 3,600 | 103⅝ | 103⅝ | 101⅝ | 102 | 102⅝ |
| L. & Nash. | 300 | 139⅝ | 139⅝ | 138⅝ | 138⅝ | 139⅝ |
| Mackay | 100 | 86 | 86 | 86 | 86 | |
| Mer. Mar. pfd. | 400 | 16 | 16 | 16 | 16 | 15⅝ |
| M. & St. L. | 100 | 24⅝ | 24⅝ | 24⅝ | 24⅝ | 24⅝ |
| M., St. P. & S.S.M. | 200 | 131 | 131 | 129⅝ | 129⅝ | 130⅝ |
| M., K. & T. | 1,100 | 32⅝ | 32⅝ | 32 | 32⅝ | 32⅝ |
| Missouri Pac. | 500 | 51⅝ | 51⅝ | 51 | 51 | 51⅝ |
| Nat. Enamel | 300 | 15⅝ | 16 | 15⅝ | 16 | 15⅝ |
| Nat. Lead | 1,500 | 52 | 52 | 51⅝ | 51⅝ | 50⅝ |
| Do pfd. | 100 | 104⅝ | 104⅝ | 104⅝ | 104⅝ | |
| *Nat. R.R. Mex. 1st pfd. | 300 | 66⅝ | 66⅝ | 66⅝ | 66⅝ | |
| Do 2d pfd. | 2,300 | 29⅝ | 29⅝ | 28 | 28⅝ | 28 |
| N. Y. Air Brake | 300 | 70 | 70 | 70 | 70 | |
| N. Y. Cent. | 6,800 | 113⅝ | 113⅝ | 113 | 113 | 113⅝ |
| N. Y., C. & St. L. | 100 | 62 | 62 | 62 | 62 | |
| N. Y., N. H. & H. | 100 | 150 | 150 | 150 | 150 | |
| N. Y., O. & W. | 1,000 | 41 | 41 | 40⅝ | 40⅝ | 40⅝ |
| Nevada Copper | 3,200 | 21⅝ | 21⅝ | 20⅝ | 20⅝ | 21⅝ |
| Norf. & W. | 400 | 96⅝ | 96⅝ | 96⅝ | 96⅝ | 96⅝ |
| Nor. Am. | 100 | 67⅝ | 67⅝ | 67⅝ | 67⅝ | 68 |
| Nor. Pac. | 7,800 | 116⅝ | 116⅝ | 115 | 115⅝ | 116⅝ |
| Pac. Mail | 500 | 25⅝ | 25⅝ | 25⅝ | 25⅝ | 25 |
| Pac. Tel. & Tel. | 100 | 31⅝ | 31⅝ | 31⅝ | 31⅝ | 32 |
| Pennsylvania | 11,400 | 129⅝ | 129⅝ | 129 | 129 | 129⅝ |
| Peo. Gas | 1,100 | 106⅝ | 106⅝ | 105⅝ | 105⅝ | 106⅝ |
| Pitts. Coal | 100 | 16 | 16 | 16 | 16 | 16 |
| Pressed Car | 400 | 35 | 35 | 35 | 35 | 34⅝ |
| Ry. Steel Springs | 100 | 31⅝ | 31⅝ | 31⅝ | 31⅝ | 32 |
| Reading | 93,000 | 142⅝ | 142⅝ | 140⅝ | 141⅝ | 141⅝ |
| Rep. I. & S. | 700 | 30⅝ | 30⅝ | 30⅝ | 30⅝ | 30 |
| Rock Island | 6,700 | 31⅝ | 31⅝ | 29⅝ | 30 | 30⅝ |
| Do pfd. | 1,400 | 63 | 63⅝ | 62⅝ | 62⅝ | 63 |
| St.L.&S.F 1st pf. | 125 | 58 | 58 | 58 | 58 | |
| Do 2d pfd. | 300 | 38⅝ | 38⅝ | 38⅝ | 38⅝ | 38⅝ |
| St. L. S. W. | 400 | 24⅝ | 24⅝ | 24⅝ | 24⅝ | 24⅝ |
| Do pfd. | 300 | 60 | 60 | 58 | 58 | 60⅝ |
| Sloss-Shef. | 400 | 61 | 61 | 60⅝ | 60⅝ | 60⅝ |
| So. Pac. | 28,000 | 114⅝ | 114⅝ | 112⅝ | 113⅝ | 113⅝ |
| So. Ry. | 500 | 22⅝ | 22⅝ | 22⅝ | 22⅝ | 22⅝ |
| Do pfd. | 1,000 | 54⅝ | 54⅝ | 53⅝ | 53⅝ | 53⅝ |
| Tenn. Cop. | 500 | 25 | 25 | 25 | 25 | 25 |
| Tex. Pac. | 500 | 26⅝ | 26⅝ | 26 | 26 | 26⅝ |
| Third Av. | 300 | 8 | 8 | 7⅝ | 7⅝ | |
| Tol. Ry. & Lt. | 500 | 7⅝ | 8 | 7⅝ | 8 | 7 |
| T., St. L. & W. | 400 | 22 | 22⅝ | 22 | 22⅝ | 22 |
| Do pfd. | 300 | 49⅝ | 49⅝ | 49⅝ | 49⅝ | 49⅝ |
| Union Pac. | 66,500 | 166⅝ | 166⅝ | 164⅝ | 165 | 165⅝ |
| Do pfd. | 450 | 93⅝ | 93⅝ | 93 | 93 | 93 |
| United Inv. | 100 | 28 | 28 | 28 | 28 | 27 |
| Do pfd. | 100 | 52⅝ | 52⅝ | 52⅝ | 52⅝ | 52⅝ |
| U. S. Pipe | 200 | 14⅝ | 14⅝ | 14⅝ | 14⅝ | |
| U. S. Realty | 100 | 69 | 69 | 69 | 69 | 69 |
| U. S. Rubber | 1,800 | 34⅝ | 35⅝ | 34⅝ | 34⅝ | 34⅝ |
| Do 1st pfd. | 400 | 107 | 108 | 107 | 107⅝ | |
| U. S. Steel | 100,900 | 70⅝ | 70⅝ | 69⅝ | 69⅝ | 70 |
| Do pfd. | 2,000 | 116 | 116 | 115⅝ | 115⅝ | 116 |
| Utah Copper | 5,000 | 47 | 47 | 45⅝ | 46⅝ | 46⅝ |
| Va. Chem. | 2,400 | 59 | 59⅝ | 58⅝ | 59 | 58⅝ |
| Wabash | 400 | 17⅝ | 17⅝ | 17⅝ | 17⅝ | 17⅝ |
| Do pfd. | 1,200 | 35⅝ | 35⅝ | 34⅝ | 34⅝ | 35⅝ |
| Western Md. | 100 | 44 | 44 | 44 | 44 | 43⅝ |
| W. U. Tel. | 100 | 64⅝ | 64⅝ | 64⅝ | 64⅝ | 65 |
| W. & L. E. | 200 | 5⅝ | 5⅝ | 5⅝ | 5⅝ | |

*Ex-div.

Total sales, 382,900 shares.

IN PHILADELPHIA.

| | | | | | |
|---|---|---|---|---|---|
| Lehigh Valley | 17,198 | 81¼ | 81⅝ | 80⅝ | 81 |

EXPRESS STOCKS.

| | | | |
|---|---|---|---|
| Adams | 250 bid | United States | 90@95 |
| American | 225@250 | Wells-Fargo | 155@168 |

GOVERNMENT BONDS.

| | Bid. | Asked. |
|---|---|---|
| United States 2s, registered | 100⅝ | 101⅛ |
| United States 2s, coupon | 100⅝ | 101⅛ |
| United States 3s, registered | 101⅝ | 102 |
| United States 3s, coupon | 101⅝ | 102 |
| United States 4s, registered | 114⅝ | 115 |
| United States 4s, coupon | 114⅝ | 115⅝ |
| United States Panama 2s, registered | 100⅝ | 101⅛ |
| United States Panama 2s, 1938 | 100⅝ | 101⅛ |

## NEW YORK.....BOND TRANSACTIONS

5000 Jap 4½s .... 94½
10000 San Paulo 5s 96
5000 N Y City 4s 1957 .... 96½
26000 do 1959 .... 96⅝@ 96½
38000 do 4½s .... 100⅛
13000 do 4½s 1957 .... 105⅛@105¼
5000 do new .... 105½
36000 Allis-Chal 5s .... 72@ 73
2000 Amn Agl 5s.101
94000 Am T-Tel cv 4s .... 100
12000 Am Tob 6s .... 105⅛@106
10000 Armour 4½s .... 90⅝@ 90¾
14000 Atch gen 4s .... 98@ 98⅛
10000 do cv 4s .... 105
2000 do cv 4s full pd .... 100⅛
1000 A C Line 1st 4s .... 92
4000 B-O 3½s .... 91@ 91⅝
1000 do 4s .... 99
27000 do W Va 4s. 89¼
6000 do S W 3½s .... 89⅝@ 89⅝
1000 Beth Steel 5s 88⅝
17000 B R T 4s .... 82½@ 82½
1000 Can So 1st 5s .... 103½
10000 Cent Lea 5s .... 98⅛@ 98½

7000 Cent Pac 4s. 96
13000 Cent R R N J 5s .... 121
40000 C-O cv 4½s .... 90⅝@ 91
1000 C-A 3s .... 70¼
1000 C B-Q gm 4s .... 98
29000 do Jt 4s. 95@ 95¼
1000 C M-St P 3½s .... 87
5000 C R I-P Ry gen 4s. 95⅛@ 95½
146000 do R R 4s .... 72@ 72⅝
1000 do Ry ref 4s. 88½
1000 Col Mid 4s. 66⅝
23000 Col Sou 4½s. 95½
7000 Con Tob 4s. 78¼
1000 D-R G 4s .... 92⅝
1000 do ref 5s .... 90½
45000 Erie cv 4s A .... 67⅝@ 68
12000 do B. 61½@ 63
2000 do gl 4s .... 66¼
10000 do Pa 4s .... 85
7000 Green Bay B 11
75000 Ill Cent ref 4s .... 98
46000 Int Met 4½s .... 78⅛@ 78⅝
3000 Int Paper 6s .... 101
10000 K C F S-M 4s .... 76⅛@ 77
1000 Lack Steel 5s 97
1000 Lake Shore 4s .... 92⅝

2000 do 1931 .... 92½
12000 L-N uni 4s .... 97⅝
1000 Manhattan 4s stamped. 95
9000 Mer Marine 4½s .... 61
2000 Mex Cent con 4s .... 85⅝
2000 M-K-T 1st 5s.108
6000 M K-T 4s .... 97⅝
2000 do 2d 4s .... 82½
10000 Mo Pac 4s .... 77
3000 do 5s 1917 .... 100@100⅛
5000 N Y C 4s .... 93⅝
3000 N Y G E L H-P 5s 99⅝@ 99⅝
25000 N Y N H-H 6s .... 131½
2000 N Y Tel 4½s .... 96⅝@ 97
1000 Norf-Wstn 4s .... 97⅝
26000 do cv 4s .... 97⅝@ 98
1000 Nor Pac 4s .... 100
1000 Pac T-T 5s. 96⅝
7000 Pa 4s.101⅛@102
60000 do 3½s 1915 .... 95⅛@ 99¼
10000 Phila Co cv 5s .... 100
7000 Rdg 4s.97⅛@ 98
11000 St L-S F gl 5s .... 85½@ 85⅝
4000 St P M-M 6s.125
2000 S A-A P 4s. 84
1000 S A Line 4s stamped .... 82

2000 do adj 5s .... 70
35000 So Pac cv 4s .... 97⅝@ 97⅝
7000 do ref 4s .... 93⅝@ 93⅝
7000 So Ry 4s .... 74
9000 do 5s.104⅝@104⅝
9000 Term Assn St L 4s .... 97½
1000 do 5s .... 109
11000 Third Ave 4s stampd ctfs .... 57@ 58
1000 T St L-W 4s 71⅝
4000 Und London inc .... 37⅝
20000 Un Pac cv 4s .... 104⅛@104⅝
63000 do ref 4s .... 95⅝@ 96
5000 Uni S F 4s .... 67
1000 U S Rubber 6s .... 102
79000 U S S 5s .... 102⅝@102⅞
4000 Va Chem 5s. 98⅝
2000 Wab 5s .... 108⅝@108
71000 do 4s .... 62⅝@ 62⅝
40000 West Md 4s .... 82⅝@ 83
1000 West Shore 1st 4s reg .... 97
2000 W U 5s .... 97½
1000 Wis Cent 4s. 91½
3000 do S-D 4s .... 90@ 90⅝

Total sales, $1,422,000.

## NEW YORK.....CURB TRANSACTIONS

| Stocks. | Sales. | Open. | High. | Low. | Close. |
|---|---|---|---|---|---|
| Am. Tob | 110 | 400 | 402 | 400 | 400 |
| Argentun | 600 | 3⅛c | 3⅛c | 3⅛c | 3⅛c |
| Ariz. Can | 300 | 3⅝ | 3⅝ | 3 | 3 1-16 |
| B. S. Gas | 200 | 15-16 | 15-16 | 15-16 | 15-16 |
| Bovard Con | 19,200 | 3c | 3c | 2⅞c | 3c |
| B. C. Cop | 375 | 4⅝ | 4⅝ | 4⅝ | 4⅝ |
| Butte Coaln | 200 | 20 | 20 | 20 | 20 |
| Canadian M. | 300 | 6⅝ | 6⅝ | 6⅝ | 6⅝ |
| Carisa | 600 | 20c | 20c | 20c | 20c |
| Chino | 3,500 | 13⅝ | 13⅝ | 13 | 13 |
| Chicago Sub. | 1,900 | 2⅝ | 3⅝ | 2⅝ | 3⅝ |
| Cob. Cent. | 5,400 | 12c | 12c | 11c | 11½c |
| Colonial Silver | 100 | ⅝ | ⅝ | ⅝ | ⅝ |
| Comb. Frac. | 800 | 50c | 50c | 48c | 48c |
| Cons. Ariz. | 3,200 | 1 13-16 | 1 15-16 | 1 13-16 | 1⅝ |
| Davis Daly | 100 | 1 13-16 | 1 13-16 | 1 13-16 | 1 13-16 |
| Ely Central | 10,800 | 1.60 | 1⅝ | 1.00 | 1⅝ |
| Ely Cons. | 1,600 | 22c | 21c | 21c | 21c |
| El Rayo | 600 | 3⅝ | 3⅝ | 3⅝ | 3⅝ |
| Flor. Goldfield | 700 | 2½ | 2½ | 2 7-16 | 2 7-16 |
| Giroux | 6,800 | 7⅝ | 7⅝ | 7⅝ | 7⅝ |
| Goldfield Con. | 2,500 | 8 9-16 | 8 9-16 | 8 7-16 | 8½ |
| Greene Can. | 1,300 | 7⅝ | 7⅝ | 7⅝ | 7⅝ |
| Husted Mng. | 500 | 53c | 53c | 52c | 52c |
| Inter. Rubber | 1,000 | 22½ | 23 | 22½ | 22½ |
| Inspiration | 3,200 | 7 3-16 | 7⅝ | 7 3-16 | 7⅝ |
| January Oil | 2,700 | 42c | 42c | 40c | 40c |
| July Oil | 2,100 | 40c | 41c | 40c | 41c |
| Kerr Lake | 3,900 | 6⅝ | 7⅝ | 6⅝ | 7⅝ |
| McKinley D. | 400 | 95c | 95c | 95c | 95c |
| Man. Transit | 600 | 1⅝ | 1⅝ | 1⅝ | 1⅝ |
| Miami | 1,300 | 21⅝ | 21⅝ | 21½ | 21⅝ |
| Mines of Am. | 1,000 | 60c | 60c | 59c | 59c |
| Mont Shoshone | 200 | ½ | 9-16 | ½ | 9-16 |
| Nev. Utah | 200 | ⅝ | ⅝ | ⅝ | ⅝ |
| Nipissing | 600 | 10⅝ | 10⅝ | 10⅝ | 10⅝ |
| North Butte | 200 | 28⅝ | 28⅝ | 28⅝ | 28⅝ |
| Ohio Copper | 500 | 1 11-16 | 1 11-16 | 1 11-16 | 1 11-16 |
| Pac. S. & M. | 3,400 | ⅝ | 11-16 | ⅝ | 11-16 |
| Palmer Oil | 500 | 1.47½ | 1.47½ | 1.47½ | 1.47½ |
| Precious Met. | 700 | 1⅝ | 1⅝ | 1⅝ | 1⅝ |
| Rawh. Coaln. | 12,600 | 15c | 15c | 14½c | 14½c |
| Rawh. Queen | 2,000 | 28c | 28c | 27c | 27c |
| Ray Cent. | 4,500 | 2⅝ | 2 11-16 | 2⅝ | 2⅝ |
| Ray Cons. | 1,116 | 18⅝ | 19¼ | 18⅝ | 19⅛ |
| Standard Oil | 15 | 610 | 610 | 610 | 610 |
| Tonopah of N. | 600 | 8⅝ | 8⅝ | 8 5-16 | 8 5-16 |
| Tramps | 5,500 | 4½c | 5c | 4½c | 5c |
| Tularosa | 400 | 1.00 | 1.00 | 1.00 | 1.00 |
| Union Mines | 1,050 | 1⅝ | 1⅝ | 1⅝ | 1⅝ |
| United Copper | 400 | 4⅝ | 4⅝ | 4⅝ | 4⅝ |
| U. Pac. Cob. | 3,000 | 3c | 3c | 3c | 3c |
| U. S. L. & H. | 1,200 | 1⅝ | 1 5-16 | 1 3-16 | 1 5-16 |
| Do pfd. | 300 | 7⅝ | 7⅝ | 7⅝ | 7⅝ |
| Yellow Jacket | 200 | 55c | 56c | 55c | 56c |

BONDS.

| | | | | | |
|---|---|---|---|---|---|
| $22000 Bing. & Gar. 6s. | 105 | 105 | 104¼ | 105 |
| 3000 West. Pac. 5s | 92½ | 92½ | 92½ | 92½ |

CLOSING BID AND ASKED PRICES.

| | Bid. | Asked. |
|---|---|---|
| Alaska Mines | 3c | 7c |
| American Writing | 2 | 2½ |
| Do pfd. | 24 | 25 |
| Caledonia | 1 | 1⅝ |
| Cumberland Ely | 5⅝ | 5⅝ |
| Dolores | 5⅝ | 6⅝ |
| First National | | |
| Furnace Creek | 2 | 4 |
| Foster Cobalt | 8c | 15c |
| Goldfield Daisy | 4⅝ | 5⅝ |
| Gold Hill | 11-16 | ⅝ |
| Havana Tobacco | 3 | 5 |
| Do pfd. | 10 | |
| International Salt | 3 | 3⅝ |
| King Edward | | |
| Larose | 3⅝ | 4 |
| Mitchell | 1-16 | 3-16 |
| Nevada Smelting | ⅝ | |
| Pacific Gas and Electric | 54 | 54½ |
| Safety Car | 124 | 126 |
| Standard Coupler | 31 | 37 |
| Do pfd. | 105 | 115 |
| Stewart | ⅝ | ⅝ |
| Superior and Pittsburg | 12 | 12¼ |
| Trinity | 5½ | 6⅝ |
| Tribullion | 12 | 12⅝ |
| United Cigars | 61½ | 64 |
| United Copper pfd. | 15 | 25 |

## BOSTON.....STOCK TRANSACTIONS

| | Shares. | Open. | High. | Low. | Close. |
|---|---|---|---|---|---|
| Adventure | 130 | 7 | 7 | 7 | 7 |
| Allouez | 210 | 42 | 42¼ | 41⅞ | 41⅞ |
| Amal. Copper | 2,695 | 66⅝ | 66⅝ | 65⅝ | 65⅝ |
| Am. Zinc | 650 | 23 | 23 | 23 | 23 |
| Arizona Coml. | 4,030 | 19 | 19⅝ | 18⅝ | 19¼ |
| Atlantic | 50 | 7⅝ | 7⅝ | 7⅝ | 7⅝ |
| Boston & Corbin | 175 | 15 | 15 | 14⅝ | 14⅝ |
| Butte & Bal. | 30 | 12⅝ | 12⅝ | 12⅝ | 12⅝ |
| Butte Coalition | 375 | 20⅝ | 20⅝ | 20 | 20⅝ |
| Cal. & Arizona | 4 | 59 | 59 | 56⅝ | 57⅝ |
| Calumet & Hecla | 1 | 580 | 580 | 580 | 580 |
| Centennial | 40 | 19 | 19 | 18⅝ | 18⅝ |
| Copper Range | 600 | 65⅝ | 67 | 65⅝ | 66⅝ |
| Daly West | 75 | 7⅝ | 7⅝ | 7 | 7 |
| East Butte | 575 | 8⅝ | 8⅝ | 8⅝ | 8⅝ |
| Franklin | 150 | 11⅝ | 11⅝ | 11 | 11 |
| Giroux | 2,900 | 7⅝ | 7⅝ | 7⅝ | 7⅝ |
| Granby | 25 | 35 | 35 | 35 | 35 |
| Greene Cananea | 1,600 | 7⅝ | 7⅝ | 7⅝ | 7⅝ |
| Hancock | 155 | 20⅝ | 21 | 20 | 20⅝ |
| Helvetia | 520 | 2⅝ | 2⅝ | 2⅝ | 2⅝ |
| Indiana | 1,110 | 14⅝ | 15⅝ | 14 | 15⅝ |
| Isle Royale | 1,225 | 19⅝ | 20 | 19 | 19⅝ |
| Kerr Lake | 1,340 | 6⅝ | 7⅝ | 6⅝ | 7⅝ |
| Keweenaw | 100 | 3⅝ | 3⅝ | 3⅝ | 3⅝ |
| Lake Copper | 827 | 39⅝ | 39⅝ | 38 | 38 |
| La Salle | 700 | 11⅝ | 11⅝ | 10⅝ | 10⅝ |
| Mass. Mining | 10 | 7⅝ | 7⅝ | 7⅝ | 7⅝ |
| Mayflower | 300 | 50c | 50c | 50c | 50c |
| Mex. Con. | 4,000 | 40c | 48c | 40c | 48c |
| Miami | 200 | 21⅝ | 21⅝ | 21⅝ | 21⅝ |
| Michigan | 115 | 4⅝ | 4⅝ | 4⅝ | 4⅝ |
| Mohawk | 940 | 50 | 50 | 49 | 49 |
| Nevada Con. | 680 | 21⅝ | 21⅝ | 21 | 21 |
| New Arcadian | 50 | 5 | 5 | 5 | 5 |
| Nipissing | 190 | 10⅝ | 10⅝ | 10⅝ | 10⅝ |
| North Butte | 2,463 | 28⅝ | 29 | 27⅝ | 27⅝ |
| North Lake | 115 | 9⅝ | 10 | 9⅝ | 10 |
| Ojibway | 10 | 6⅝ | 6⅝ | 6⅝ | 6⅝ |
| Old Dominion | 100 | 37⅝ | 38 | 37 | 38 |
| Osceola | 5 | 131 | 131 | 131 | 131 |
| Parrot | 70 | 15 | 15⅝ | 15 | 15 |
| Quincy | 760 | 75 | 77 | 75 | 77 |
| Ray Con. | 128 | 19⅝ | 19⅝ | 18⅝ | 18⅝ |
| Shannon | 525 | 11 | 11⅝ | 10⅝ | 10⅝ |
| South Utah | 80 | 1⅝ | 1⅝ | 1⅝ | 1⅝ |
| Sup. & Boston | 325 | 9⅝ | 9⅝ | 9 | 9 |
| Superior Copper | 50 | 44⅝ | 44⅝ | 44 | 44 |
| Sup. & Pittsburg | 680 | 12⅝ | 12⅝ | 12 | 12 |
| Tamarack | 500 | 59 | 61 | 59 | 61 |
| Trinity | 165 | 6⅝ | 7 | 6⅝ | 7 |
| U. S. Smelt. | 1,215 | 39⅝ | 40⅝ | 39 | 40 |
| Do pfd | 247 | 48 | 48 | 47⅝ | 48 |
| Utah Apex | 725 | 3⅝ | 3⅝ | 3⅝ | 3⅝ |
| Utah Con. | 585 | 24⅝ | 24⅝ | 24⅝ | 24⅝ |
| Utah Copper | 240 | 47 | 47⅝ | 46 | 47⅝ |
| Victoria | 10 | 3 | 3 | 3 | 3 |
| Winona | 105 | 8⅝ | 9 | 8⅝ | 8⅝ |
| Wolverine | 20 | 120 | 120 | 120 | 120 |

MISCELLANEOUS STOCKS.

| | Shares. | Open. | High. | Low. | Close. |
|---|---|---|---|---|---|
| Am. Agl. Chem. pfd | 35 | 100⅝ | 100⅝ | 100⅝ | 100⅝ |
| Am. Pneu. Svc. | 115 | 5⅝ | 5⅝ | 5⅝ | 5⅝ |
| Do pfd | 265 | 18⅝ | 18⅝ | 18⅝ | 18⅝ |
| Am. Tel. & Tel. | 495 | 133⅝ | 133⅝ | 133 | 133⅝ |
| Am. Woolen pfd | 87 | 95 | 95 | 94⅝ | 94⅝ |
| Cumb. Tel. | 20 | 142 | 142 | 142 | 142 |
| East Boston Land | 50 | 8⅝ | 8⅝ | 8⅝ | 8⅝ |
| Edison | 31 | 255 | 256 | 255 | 256 |
| Mass. Gas | 30 | 80⅝ | 80⅝ | 80⅝ | 80⅝ |
| Pullman | 37 | 159 | 160 | 159 | 160 |
| Seattle Elec. pfd | 3 | 99⅝ | 99⅝ | 99⅝ | 99⅝ |
| Swift | 106 | 102⅝ | 102⅝ | 102⅝ | 102⅝ |
| United Fruit | 49 | 189⅝ | 189⅝ | 188 | 188 |
| United Shoe | 2,165 | 51 | 51⅝ | 51 | 51⅝ |
| Do pfd | 300 | 26⅝ | 27 | 26⅝ | 27 |
| U. S. Oil | 50 | 35 | 35 | 35 | 35 |
| Boston & Albany | 14 | 221 | 221 | 221 | 221 |
| Boston Elev. | 3 | 123⅝ | 123⅝ | 123 | 123 |
| Chicago Junction | 10 | 140 | 140 | 140 | 140 |
| Do pfd | 95 | 115 | 115 | 115 | 115 |
| Fitchburg pfd | 5 | 125⅝ | 125⅝ | 125⅝ | 125⅝ |
| Mass. Electric | 60 | 15⅝ | 15⅝ | 15⅝ | 15⅝ |
| Do pfd | 25 | 81⅝ | 81⅝ | 81⅝ | 81⅝ |
| N. Y., N. H. & H. | 66 | 150 | 150⅝ | 150 | 150⅝ |
| Old Colony R. R. | 5 | 185 | 185 | 185 | 185 |
| West End | 21 | 87⅝ | 87⅝ | 87⅝ | 87⅝ |
| Do pfd | 7 | 100⅝ | 100⅝ | 100⅝ | 100⅝ |

## LONDON CLOSING STOCKS.

| | | | |
|---|---|---|---|
| Cons. for money | 81 1-16 | L. & N. | 144 |
| Do acct. | 81⅛ | Mo., Kan. & Texas | 33⅛ |
| Amal. Copper | 68⅝ | New York Central | 117 |
| Anaconda | 8⅝ | Norfolk & Western | 99⅝ |
| Atchison | 102 | Do pfd. | 91 |
| Do pfd. | 103 | Ontario & Western | 42⅝ |
| B. & O. | 111⅝ | Pennsylvania | 67 |
| Canadian Pacific | 195 | Rand Mines | 8⅝ |
| Chesapeake & O. | 76 | Reading | 73 |
| Chicago Gt. West. | 24 | Southern Railway | 23⅝ |
| C., M. & St. P. | 127⅝ | Do pfd. | 56 |
| De Beers | 16⅝ | Southern Pacific | 118 |
| Denver & Rio G. | 31⅝ | Union Pacific | 171⅝ |
| Do pfd. | 74 | Do pfd. | 95 |
| Erie | 26⅝ | United States Steel | 72⅝ |
| Do 1st pfd. | 42⅝ | Do pfd. | 119⅝ |
| Do 2d pfd. | 33 | Wabash | 17⅝ |
| Grand Trunk | 20⅝ | Do pfd. | 37 |
| Illinois Central | 134⅝ | Spanish 4s | 92 |

Bar silver steady, 24 7-16d per oz. Money, 1@1¼ per cent. The rate of discount in the open market for short bills is 2⅝ per cent. The rate of discount in the open market for three months' bills is 2⅝ per cent.

# CANNED GOODS STILL ACTIVE

## Dried Fruits Sell Well; Wholesalers Deeply Interested.

## GALLON APPLES GO SKYWARD

### New York State Variety Are Retailing at $3.85 Per Dozen.

Canned goods and dried fruits continue in good demand and wholesale grocers are beginning to anticipate just how much longer this unprecedented midsummer buying of these staples will last. A feature of the situation is that the goods are being bought for immediate consumption. No jobber has difficulty in booking orders ahead for desirable lines, but the trouble is in taking care of his requirements if he deals too heavily in futures.

**Demand Fruits in Season.**

Anent the unusual demand for canned goods and dried fruits, P. J. Kasper of the Durand & Kasper company has this to say:

"In seasons when there is a shortage of fresh fruits I have always noticed that consumers use more of the canned and dried goods. They get accustomed to fruit at such a season and, if fresh fruit is not available, they buy the other kind.

"I have known the heaviest sales of canned rhubarb to come at a season when fresh rhubarb is in the market. The same rule holds good with preserves. Another instance is in the consumption of cherry pie at a time when cherries are just coming into market. The human appetite seems to demand these fruits in season, no matter what the form."

**Sugar.**

CHICAGO, Aug. 10.—Demand for sugar continues steady; prices firm. Ruling quotations to the retail trade: Standard, cane, $5.47@5.57; cut loaf, H. & E., $6.47; standard powdered, $5.90@6.00; extra C, $5.25; pure milk sugar, 12½@16c per lb in brl lots.

NEW YORK, Aug. 10.—SUGAR—Raw, firm; Muscovado, 89 test, 3.86c; centrifugal, 96 test, 4.36c; molasses sugar, 89 test, 3.61c; refined steady; crushed, 5.85c; granulated, 5.15c; powdered, 5.25c.

**Coffees.**

CHICAGO, Aug. 10.—New crop coffees are expected in the local market soon, but old crop coffees are always more in demand by the trade in this section until the new crop coffees are sufficiently aged. Just the opposite condition prevails in the New York market and New York is taking freely of the new crop.

First shipments of the coffee recently acquired under the valorization scheme of the Brazilian government has been received in Chicago.

If the local market follows the trend of the Brazilian market, coffees will advance materially, but western dealers are fighting the advance.

NEW YORK, Aug. 10.—The market for coffee futures opened easy at a decline of [illegible] points under European selling and local liquidation attributed to the influence of lower European markets, predictions of increased Brazilian receipts and better reports as to the early outlook for the next crop. Offerings were well absorbed after the initial decline as local bulls gave the market support and there was considerable covering, but only part of the initial break was recovered, the close being steady at a net loss of [illegible] points. Sales, 44,250 bags. August, 7.00c; September, 7.00c; October, 7.05c; November, 7.15c; December, 7.20c; January, 7.25c; February, 7.28c; March, 7.32c; April, 7.34c; May, 7.37c; June, [illegible]; and July, 7.43c. Havre was ½ franc lower; Hamburg, ⅛@¾ pfg lower. Rio unchanged at 6$700; Santos, 50 reis lower; 4s, 6$700; Brazilian exchange on London, 1-32d higher at 16 27-32d. Receipts at the two Brazilian ports, 32,000 bags, against 30,000 bags last year. Jundiahy receipts, 51,300 bags, against 72,000 bags last year. New York warehouse deliveries yesterday, 14,903 bags, against 9,259 bags last year. Spot quiet, Rio No. 7, 8⅝@9c; Santos No. 4, 9⅝c. Mild quiet, Cordova 10@12½c.

**Evaporated Fruits.**

NEW YORK, Aug. 10.—Evaporated apples are quiet, but stocks are small and prices are steadily held; on the spot fancy is quoted at 10@10½c; choice, 8½@9c; prime, 8@9¼c; common to fair, 6@7c. Prunes are firm on the decreasing offerings; quotations range from 3@9½c for Californias up to 30-40's and 5@9½c for Oregons. Apricots are quiet, but prices are steady on small offerings; choice, 9¾@10¼c; extra choice, 10½@11c; fancy, 10¾@12½c. Peaches are quiet and steady; choice, 6½@6¾c; extra choice, 6¾@7¼c; fancy, 7¼@7½c. Raisins are steady and unchanged; loose muscatels are quoted 3⅝@5⅝c; choice to fancy seeded, 4⅝@6⅝c; seedless, 3⅝@4½c; London layers, $1@1.25.

WE HAVE PURCHASED
$269,000
Equipment (Car Trust) Bonds
which we now offer below par to yield
6% Net Income

We recommend these bonds very highly. Equipment notes have an excellent record. They are one of the most popular investments for bank funds. These bonds mature in from two and one-half to five and one-half years.

Features of These Bonds:

32% of cost on standard equipment paid in cash.
No other bonds of any kind outstanding against the Company.
Market value of the Company's outstanding common and preferred stocks about $7,400,000.
Net earnings over eight times both the annual maturities and interest charges, having averaged for 2½ years $805,52[illegible] annually.
Principal and interest (January and July 1st) payable at First Trust and Savings Bank, Chicago, Trustee.
Legality approved by Shope, Zane, Busby & Weber, Chicago.
Particularly recommended for Bank investment.

Inquire for Detailed Circular

Cincinnati Weil, Roth & Co. Chicago
189 La Salle Street Tel. Randolph 3323
CHICAGO

COLONIAL TRUST AND SAVINGS BANK
205 LA SALLE-ST.
Capital and Surplus, $1,100,000
We are offering High-Grade, Seasoned 5% to 6% Bonds at attractive prices.
Particulars upon application.

Estd. BANK OF NEW SOUTH WALES
AUSTRALIA.
Paid-up Capital
Reserve Fund
Reserve Liability of Proprietors
Aggregate Assets, 30th Sept. 1909, $190,905,420.
Head Office—Sydney, New South Wales.
London Branch—64 Old Broad Street, E. C.
The Bank has [illegible] Branches and agencies [illegible] South Wales, [illegible] in Victoria, [illegible] in Queensland, [illegible] Australia, 8 in West Australia, 48 in New Zealand, [illegible] in London, and has Agents and Correspondents [illegible] the World.
The Bank collects for and undertakes the Agency of [illegible] Banks, opens documentary and other Credits, and [illegible] acts every description of Australasian Banking business.

50% Mortgages
Loans of not more than half the actual cost of new modern brick flat and store properties are the most desirable mortgage investments.
We make a specialty of these mortgages.
John P. Marsh & Co.
TRIBUNE BUILDING

MINING FINANCIAL NEWS
The Wall St. Authority on NEW YORK CURB STOCKS
$3 per year. Sample copy on request.
40 New Street New York

H. M. BYLLESBY & CO.
ENGINEERS
EXAMINATIONS AND REPORTS
218 LA SALLE STREET
CHICAGO
PORTLAND, ORE. OKLAHOMA CITY, OKLA.

CHAPMAN TIMBER COMPANY

Bonds Called for Redemption.

Public notice is hereby given that pursuant to the terms of a certain deed of trust, dated March 16, 1908, between the Chapman Timber Company and the First Trust and Savings Bank and Augustus S. Peabody of Chicago, Illinois, as Trustees, the following bonds of said Chapman Timber Company, Nos. 154 and 211, being all of the bonds of said company maturing subsequent to September 15, 1910, outstanding and secured by said deed of trust, are called for redemption at par, two and one-half per cent premium, and accrued interest to September 15, 1910, and that the same will be paid at the office of the First Trust and Savings Bank, Chicago, Illinois, on September 15, 1910, and that on and after said date all interest on said bonds will cease.

CHAPMAN TIMBER COMPANY.

Chicago, Ill., July 14, 1910.

NOTICE to all holders of bonds of the CHOCTAW RAILWAY & LIGHTING COMPANY secured by the Trust Deed executed by the CHOCTAW RAILWAY & LIGHTING COMPANY to THE McALESTER TRUST COMPANY, Trustees, dated the second day of March, 1908.

WHEREAS, The McAlester Trust Company, the Trustee under the aforementioned Trust Deed, has tendered its resignation as such Trustee, and declined to further act as such, now

THEREFORE, You are hereby notified that on the 12th day of August, 1910, there will be a meeting of the foregoing bondholders in the City of McAlester in the office of William Busby at 10 o'clock a. m., for the purpose of nominating and appointing a Trustee in the place of The McAlester Trust Company aforesaid. Of this take due notice.

CHOCTAW RAILWAY & LIGHTING COMPANY,
By WM. BUSBY, President.

WANTED
Man of ability and high personal [illegible] to accept office of Treasurer and all [illegible] of Directors of substantial Chicago [illegible] company. Investment of $10,000 [illegible] necessary. Communications confidential.
ADDRESS LE 265, TRIBUNE.

NOTICE

TO WHOM IT MAY CONCERN:

The Commercial National Bank of [illegible] cated at Chicago, in the State of Illinois, [illegible] its affairs. All note holders and other [illegible] the association are, therefore, hereby [illegible] present their notes and other claims [illegible]

NATHANIEL R. LOSCH, [illegible]

Dated, Chicago, Illinois, July 30, 1910.

PEOPLES GAS LIGHT AND COKE COMPANY (of Chicago).

Notice is hereby given that a dividend of [illegible] AND THREE-QUARTERS PER CENT [illegible] has been declared on the capital stock [illegible] Company, payable on August [illegible] stockholders of record at the close of [illegible] August 3d, 1910.

L. A. WILEY, [illegible]

WE WILL BUY
$10,000 La Grange Water, Light, Power Bonds
$10,000 Chi. Suburban Water & Light Bonds
$10,000 Evanston Heating Company Bonds
DUDLEY A. TYNG & CO.,
184 La Salle St., Chicago.

Office of H. M. BYLLESBY & COMPANY, Engineers, Managers, Chicago.

The Board of Directors of the MOBILE ELECTRIC COMPANY of Mobile, Alabama, has declared a quarterly dividend of one and one-half per cent (1½%) upon the Preferred Stock of this company, payable by check August 15th, 1910, to stockholders of record as of the close of business July 30th, 1910.

ROBERT J. GRAF, Secretary.

DEPARTMENT OF THE INTERIOR, Washington, D. C., July 28, 1910. [illegible] in duplicate, for the purchase of [illegible] Chickasaw pine lands aggregating [illegible] and four hundred and forty acres [illegible] proximately forty-five million feet [illegible] and considerable quantity of [illegible] received by the Commissioner of [illegible] Washington, D. C., until 12 o'clock [illegible] time, Friday, September 30, 1910. [illegible] served to waive technical defects and to reject any or all bids received. For further [illegible] including circular letter, appraisements, [illegible] blank forms of proposal, application [illegible] made to the Commissioner of Indian [illegible] Washington, D. C., or to the [illegible] Five Civilized Tribes, Muskogee [illegible] FRANK PIERCE, Acting [illegible]

PROPOSALS FOR FORAGE AND [illegible] Chief Quartermaster's Office, [illegible] Chicago, Ill., August 5, 1910.—Sealed proposals in triplicate will be received here [illegible] Quartermaster at Fort Wayne, [illegible] o'clock a. m., August 20, 1910, and then opened, for furnishing forage and straw [illegible] required during the period from [illegible] to June 30, 1911, at Fort Wayne, [illegible] furnished on application here [illegible] master at post named. Envelopes [illegible] posals to be indorsed "Proposals [illegible] Straw to be opened August 20, [illegible] dressed to Quartermaster at [illegible] LT. COL. THOMAS CRUSE, Chief [illegible]

PROPOSALS FOR CONSTRUCTING [illegible] water.—U. S. Engineer Office, [illegible] Ave., S. E., Cleveland, Ohio, Aug. [illegible] proposals for Constructing Breakwater [illegible] port Harbor, Ohio, will be received [illegible] until 10 o'clock A. M., September [illegible] publicly opened. Information [illegible] JOHN MILLIS, [illegible]

FARM MORTGAGES
For Investment Funds. Send for List.
A. G. DANFORTH & CO., Bankers.
Washington, Ill. Established 1858.

# FOREIGN CA[illegible] SHOW ADV[illegible]

## Domestic Wheat N[illegible] ish, but Strength [illegible] Checks Selli[illegible]

## EXPORT SALES I[illegible]

### Light Corn Receipts [illegible] tures Firm Tone; C[illegible] ket Rules Ea[illegible]

The news was mostly bearish [illegible] as domestic development [illegible] learned yesterday, but there was [illegible] fall on the part of shorts [illegible] the foreign outlook to prove [illegible] selling pressure. Prices were [illegible] lower, the principal [illegible] the September, while the Decem[illegible] were relatively firm.

Receipts continued large at [illegible] were smaller in the southwest [illegible] with the large arrivals of winter [illegible] more optimistic reports from [illegible] wheat country was a big factor [illegible] returns suggest a larger [illegible] than expected.

The flour situation in the north [illegible] bullish either, and this has had [illegible] effect on sentiment. Wh[illegible] the northwestern markets a[illegible] scared out of their wheat and [illegible]

**Make Velvet Chaff Deli[illegible]**

One reason for the weakness [illegible] was a ruling of the inspe[illegible] making velvet chaff deliver[illegible] northern at a penalty of 3½c. [illegible] this factor, the enormous re[illegible] northwest markets compared [illegible] caused a lower price in the ca[illegible] and affected all markets. In sp[illegible] receipts, however, Minneapolis [illegible] creased 250,000 bu for four da[illegible]

Primary receipts were 1,881,00[illegible] 1,170,000 bu a year ago, and [illegible] were 596 cars, with 670 cars e[illegible] today. The cash demand here [illegible] and premiums were unchan[illegible] ances were fair during the sess[illegible] small on over night bids. [illegible] statement of world's stocks sh[illegible] for the week of 1,278,000 bu, c[illegible] decrease of 2,881,000 bu a year [illegible]

**Big Upturn at Pa[illegible]**

To offset the bearish domestic [illegible] here there was decidedly stro[illegible] foreign cables, with renewed [illegible] port business both at Duluth [illegible] Atlantic seaboard. Paris was [illegible] and Berlin 2c up. Antwerp ga[illegible] Budapest was 1⅛c better at the [illegible] advance in continental market[illegible] face of more favorable reports [illegible] The damage appears to have be[illegible]

Liverpool showed a big decli[illegible] finished unchanged to ¼d lower [illegible] ings of wheat were reported [illegible] and the Danube, but there was [illegible] reported also for all the spot [illegible] ferings. Weather continues [illegible] securing the crop in the nor[illegible] katchewan advices were favor[illegible]

**Canadian Estimates M[illegible]**

Recently the tendency has be[illegible] estimates of the Canadian nor[illegible] crop and Winnipeg wired th[illegible] grain men were now looking [illegible] about 100,000,000 bu. The expo[illegible] this year in the Danubian cou[illegible] estimated at about 120,000,000 [illegible] 80,000,000 bu a year ago. To-[illegible] expected the Russian surplus [illegible] less than a year ago. Argentine [illegible] of a more encouraging characte[illegible] rain is needed at present.

J. Rosenbaum, Knight-McDo[illegible] Bros., and Barrell were the l[illegible] selling. Logan-Bryan were buy[illegible] er and Bartlett-Frazier, Wag[illegible] Beau took the September. [illegible] Peavey were credited with bu[illegible] tember on the breaks. The volu[illegible] grade was small and there w[illegible] feature.

**Weather Fine for C[illegible]**

The light offerings of corn f[illegible] try with a brisk demand for [illegible] offered in the local market ga[illegible] tone. The comparatively stea[illegible] wheat also helped. Weather co[illegible] favorable as a rule and in the [illegible] crop is now in better shape. C[illegible] Receipts here were 120 c[illegible] cars promised for today, whil[illegible] rivals were 299,000 bu, against [illegible] year ago.

The cash market was about ½ [illegible] sales of 100,000 bu. The am[illegible] of corn is due partially to the [illegible] busy with oats and wheat. [illegible] reported light offerings of c[illegible] was a fair buyer of corn and C[illegible] back a little, while Bartlett-Fr[illegible] leading sellers.

**Undertone Heavy in [illegible]**

An easy market was noted [illegible] receipts and the weaker to[illegible] the start being the main f[illegible] prices were unchanged to ⅛c [illegible] at primary points was heavy a[illegible] and stocks accumulating rapid[illegible] is not much snap to the cash de[illegible] for sample oats were about [illegible] sales of 135,000 bu. Local arr[illegible] cars, with 599 cars expected fo[illegible]

**Lard and Ribs Are [illegible]**

Selling of September pork was q[illegible] start, and this product was heavy [illegible] the hold fairly firm throughout [illegible] Schwarz sold a little September lar[illegible] was a buyer. Packers were credite[illegible] both sides of the market. Rec[illegible] hogs were about 10,000 larger th[illegible] 36,000. Arrivals here were less t[illegible] 30,000, with 17,000 expected today [illegible] herds were not much changed.

Outside trade in provisions is lig[illegible] there is to be little incentive at the mo[illegible] to take hold owing to the indifferen[illegible] However, some of the bulls believe [illegible] lard is selling at too big a discount.

**Drop in Flax Pri[illegible]**

Flaxseed was 2c lower. No. [illegible] closed at $2.58; No. 1 from the [illegible] and No. 2 southwestern, $2.30. [illegible] Duluth flax closed 1@2c lo[illegible] $2.47; October, $2.33; November, [illegible] ber, $2.25. Receipts were 5 ca[illegible] lower; cash on track, $2.47.

Timothy seed was quiet. Septemb[illegible] nominal; October, $6.00 nominal; [illegible] October cloverseed was [illegible]

Cash rye was 1c lower; futures [illegible] September was offered at [illegible] closed at 76c bid and 78c ask[illegible] 76@77c; No. 3, 67@76c; [illegible] samples were estimated at 11 cars. [illegible] Barley was strong. Malting was [illegible] feed, and screenings, 3[illegible] estimated at 23 cars.

## AMERICAN GRAIN M[illegible]

MINNEAPOLIS, Minn., Aug. [illegible] market was easier today. The Mi[illegible] ports are increasing and big ea[illegible] expected. Shorts are selling on [illegible] The easier cash situation [illegible] September closed 1⅛c lower [illegible] December 1c lower, and May ⅞[illegible] contracts relatively strong. [illegible] velvet chaff grades and all [illegible] be delivered as No. 2 northern [illegible] a feature of the break. Local [illegible] creased 250,000 bu for four days. [illegible] received 282 cars of wheat, a[illegible] Duluth, 80 cars, against 0; [illegible] 2. September opene[illegible] $1.11; low, $1.09⅝@1.10; close [illegible] December opened, $1.11[illegible] low, $1.10; closed, $1.10[illegible] $1.15⅝; high, $1.16¼; low [illegible] Cash wheat was easier. [illegible] Old spring wheat was sca[illegible] demand. New crop offerings [illegible] was good early, but slow l[illegible] sold for 6@9c above Sept[illegible] 1 northern, 2@3c above. Clo[illegible] northern, $1.11@1.19⅛; to [illegible] northern, $1.07⅛@1.12⅛; to [illegible] wheat, $1.05⅛@1.10⅝. CORN [illegible] OATS—No. 3 white, 36@[illegible] MILLSTUFFS—Shipm[illegible] FLAX—Receipts, 5 cars; year a[illegible] none; demand strong for h[illegible] lessened at the even Dul[illegible] offerings light and market fi[illegible] BARLEY—Receipts [illegible] shipments, 16; demand [illegible]

# FOREIGN CABLES SHOW ADVANCES

## Domestic Wheat News Bearish, but Strength Abroad Checks Selling.

## EXPORT SALES DOUBTED.

## Light Corn Receipts Give Futures Firm Tone; Oats Market Rules Easy.

The news was mostly bearish on wheat so far as domestic developments were concerned yesterday, but there was enough anxiety felt on the part of shorts in regard to the foreign outlook to prevent any heavy selling pressure. Prices were unchanged to ⅛c lower, the principal selling being in the September, while the December and May were relatively firm.

Receipts continued large at all points, but were smaller in the southwest. Combined with the large arrivals of winter wheat, the more optimistic reports from the spring wheat country was a big factor, and thrashing returns suggest a larger final outcome than expected.

The flour situation in the northwest is not bullish either, and this has had a considerable effect on sentiment. Wheat holders in the northwestern markets are not to be scared out of their wheat and are standing pat.

### Make Velvet Chaff Deliverable.

One reason for the weakness at Minneapolis was a ruling of the inspection officials making velvet chaff deliverable as No. 2 northern at a penalty of 3½c. Aside from this factor, the enormous receipts in the northwest markets compared to a year ago caused a lower price in the cash premiums and affected all markets. In spite of the big receipts, however, Minneapolis stocks decreased 260,000 bu for four days.

Primary receipts were 1,881,000 bu, against 1,170,000 bu a year ago, and receipts here were 596 cars, with 670 cars estimated for today. The cash demand here was limited and premiums were unchanged. Acceptances were fair during the session, but were small on over night bids. Bradstreet's statement of world's stocks showed a gain for the week of 1,278,000 bu, compared to a decrease of 2,881,000 bu a year ago.

### Big Upturn at Paris.

To offset the bearish domestic market factors there was decidedly strong tone to the foreign cables, with renewed reports of export business both at Duluth and on the Atlantic seaboard. Paris was 2¼@3c higher and Berlin 2c up. Antwerp gained ⅜c while Budapest was 1½c better at the close. The advance in continental markets was in the face of more favorable reports from France. The damage appears to have been done.

Liverpool showed a big decline early, but finished unchanged to ⅛d lower. Free offerings of wheat were reported from Russia and the Danube, but there was a fair demand reported also for all the spot and cargo offerings. Weather continues favorable for securing the crop in the northwest. Saskatchewan advices were favorable.

### Canadian Estimates Raised.

Recently the tendency has been to raise the estimates of the Canadian northwest wheat crop and Winnipeg wired that well posted grain men were now looking for a crop of about 100,000,000 bu. The exportable surplus this year in the Danubian countries is now estimated at about 120,000,000 bu, compared to [illegible]000 bu a year ago. To offset this it is expected the Russian surplus will be much less than a year ago. Argentine advices were of a more encouraging character and no more rain is needed at present.

J. Rosenbaum, Knight-McDougal, Jackson Bros., and Barrell were the leaders in the selling. Logan-Bryan were buyers of December and Bartlett-Frazier, Wagner, and Brosseau took the September. Armour and Peavey were credited with buying the September on the breaks. The volume of outside trade was small and there was not much feature.

### Weather Fine for Corn.

The light offerings of corn from the country with a brisk demand for all there was offered in the local market gave corn a firm tone. The comparatively steady feeling in wheat also helped. Weather conditions were favorable as a rule and in this respect the crop is now in better shape. Cables were ⅛d off. Receipts here were 120 cars, with 176 cars promised for today, while primary arrivals were 299,000 bu, against 559,000 bu a year ago.

The cash market was about ¼c higher, with sales of 100,000 bu. The small movement of corn is due partially to the farmers being busy with oats and wheat. Interior points reported light offerings of corn. Wagner was a fair buyer of corn and Comstock also bought a little, while Bartlett-Frazier were the leading sellers.

### Undertone Heavy in Oats.

An easy market was noted in oats, liberal receipts and the weaker tone in wheat at the start being the main factors. Final prices were unchanged to ⅛c off. The run at primary points was heavy at 1,614,000 bu, and stocks accumulating rapidly, while there is not much snap to the cash demand. Prices for sample oats were about steady, with sales of 135,000 bu. Local arrivals were 502 cars, with 290 cars expected for today.

### Lard and Ribs Are Firm.

Selling of September pork was quite heavy at the start, and this product was heavy, while lard and ribs held fairly firm throughout the session. [illegible] sold a little September lard, while Schultz [illegible]. Packers were credited with being on the [illegible] of the market. Receipts at western points were about 10,000 larger than a year ago at [illegible]. Arrivals here were less than expected at [illegible], with 17,000 expected today. Prices at the yards were not much changed.

Outside trade in provisions is light and there appears to be little incentive at the moment for buyers [illegible] owing to the indifferent cash demand. However, some of the bulls believe the far off product is selling at too big a discount.

### Drop in Flax Prices.

Flaxseed was 2c lower. No. 1 northwestern closed at $2.52; No. 1 from the northwest, $2.49; and No. 4 southwestern, $2.30. Receipts were 7 cars. Duluth flax closed 1@2c lower; September, [illegible]; October, $2.33; November, $2.31; and December, $2.2[illegible]. Receipts were 5 cars. Minneapolis, [illegible]; cash on track, $2.47. Receipts were 3 cars.

Timothy seed was quiet. September closed at $6.10 [illegible]; October, $6.00 nominal; and March, $6.10 [illegible]. October cloverseed was offered at $14.25. [illegible] rye was ½c lower; futures quiet and unchanged. September was offered at 74c and December [illegible] 76c bid and 73c asked. No. 2 was [illegible] 74@77c; No. 3, 67@73c; and No. 4, 60@67c. [illegible] were estimated at 11 cars.

[illegible] was strong. Malting was quoted 66@71c; [illegible] and screenings, 35@53c. Receipts [illegible] estimated at 33 cars.

### AMERICAN GRAIN MARKETS.

MINNEAPOLIS, Minn., Aug. 10.—WHEAT—[illegible] easier today. The Minneapolis wheat [illegible] are increasing and big early movement is [illegible] buyers are selling on anticipation of [illegible]. The easier cash situation caused a decline. September closed 1⅛c lower than yesterday, [illegible] is lower, and May ⅛@¼c lower. Demand relatively strong. The abolishing [illegible] grades and all following that [illegible] as No. 2 northern with a penalty [illegible] of the break. Local elevator stocks [illegible] 260,000 bu for four days. Minneapolis today [illegible] cars of wheat, against 45 a year [illegible] Duluth, 89 cars, against 9; and Winnipeg, 5 [illegible]. September opened $1.11@1.10⅞; high, [illegible]; low, $1.09⅝@1.10; closed, $1.10⅝@ [illegible]. December opened $1.11@1.10⅞; high, [illegible]; low, $1.10; closed, $1.10⅝@1.10¾; May [illegible] $1.14⅜; high, $1.15⅛; low $1.14⅜; closed, [illegible]. Cash wheat was easier. Offerings were [illegible]. Old spring wheat was scarce and found a [illegible] market. New crop offerings were liberal. Demand was good early, but slow later. Old No. 1 [illegible] sold for 6@8c above September, and new [illegible] 3c above. Closing cash prices: [illegible], $1.14⅛@1.16⅛; to arrive, $1.12⅝; [illegible] $1.07⅛@1.12⅛; to arrive, $1.05⅛; [illegible] $1.05⅛@1.10⅛. CORN—No. 3 yellow, [illegible]. OATS—No. 3 white, 36@37c. RYE—No. [illegible]. MILLSTUFFS—Shipments, 1,415 tons. [illegible] 3 cars; year ago, none; shipments [illegible]; demand strong for both spot and to [illegible] at the even Duluth September [illegible] light and market inactive; closing [illegible]. BARLEY—Receipts 16 cars; year [illegible] shipments, 16; demand strong for light offerings and prices 1@2c higher; closing range, [illegible]. BRAN—In 100 lb sacks, $20.00@20.50. FLOUR—Prices lower on account of easier cash and futures in wheat; demand slow and shipments light; shipments, 44,863 brls; first patents in wood f. o. b. Minneapolis, $5.50@5.80; second patents, $5.40@5.60; first clears, $4.00@4.30; second clears, $2.70@3.00.

NEW YORK, Aug. 10.—FLOUR—Quiet and easier to sell; receipts, 25,894; shipments, 13,581. RYE FLOUR—Steady. CORNMEAL—Steady. RYE—Dull. BARLEY—Steady. WHEAT—Spot, easy; new No. 2 red, $1.06¼ elevator and $1.07¾ f. o. b.; No. 1 northern, $1.25¾ f. o. b. to arrive. There was an easier feeling in the wheat market under moderate pressure due to large receipts, disappointing export demand, and easier Northwestern markets, closing ⅛c net lower. September, $1.06 15-16@1.07 7-16; closed, $1.07¼. December, $1.10¼@1.10¾; closed, $1.10¾. Receipts, 6,000. CORN—Firm; No. 2, 72½c nominal elevator, domestic basis, to arrive. Option market without transactions, closing at ⅛c net advance. September closed 71½c. Receipts 30,400; shipments, 1,158. OATS—Spot, steady; mixed, 26@32 lbs, nominal; natural white, 26@32 lbs, 40@45½c; clipped white, 34@42 lbs, 43½@50½c. Receipts, 77,525; shipments, 2,206. Special cable and telegraphic communications received by Bradstreet's show the following changes in available supplies as compared with previous accounts. Available supplies WHEAT—United States, east Rockies, increased 4,101,000 bu; Canada decreased 328,000 bu; total United States and Canada increased 3,773,000 bu. Afloat and in Europe decreased 2,500,000 bu. Total American and European supplies increased 1,273,000 bu. CORN—United States and Canada increased 56,000 bu. OATS—United States and Canada increased 483,000 bu. The leading increases and decreases reported this week follow: Increases: Chicago private elevators, 1,284,000 bu; Louisville, 167,000 bu; Cleveland, 84,000 bu; Nashville, 62,000 bu. Decreases: Manitoba, 120,000 bu.

DULUTH, Minn., Aug. 10.—WHEAT—Close, on track, No. 1 hard, $1.19¾; No. 1 northern, $1.18¾; No. 2 northern, $1.16¾; velvet chaff, $1.06¾; to arrive, regular No. 1 northern, $1.18¾; No. 2 northern, $1.13¾; September, $1.12⅞ bid; December, $1.12⅞ bid; May, $1.15. Durum—On track, to arrive and in store, No. 1, 93½c; No. 2, 91½c; September, 94c bid; December, 94½c bid. FLAX—On track and in store, $2.52; to arrive, $2.47; September, $2.47; October, $2.33; November, $2.32 nominal; December, $2.26 nominal. OATS—37½c. RYE—70@73c. BARLEY—56@60c; new, 63@70c. Receipts: Wheat, 66,190 bu; a year ago, 15,683 bu; oats, 13,450 bu; barley, 22,616 bu; rye, 1,473 bu; flax, 8,048 bu; a year ago, 3,142 bu. Receipts and shipments: Oats, 3,810 bu; barley, 115,000 bu. Car inspection: Wheat, No. 1 hard, 2; No. 1 northern, 18; No. 2, 25; No. 3, 10; No. 1 durum, 13; No. 2 durum, 5; No. 3 durum, 20; old durum, 20; winter velvet chaff, 6; total, 8; a year ago, 9; flax, 5; a year ago, 2; oats, 4, barley, 10; total, 59; on track, 8.

MILWAUKEE, Wis., Aug. 10.—FLOUR—Lower; wheat, ⅛c lower; No. 1 northern, $1.14@1.15; No. 2 northern, $1.11@1.13¼; September, $1.01¼; puts, $1.00⅝; calls, $1.02. RYE—Firm; No. 1, 80½@81c. OATS—⅛@¼c lower; standard, 37¼@37½c; new, 40½@41c old. CORN—Firm; No. 3, 64@65c; May, 62c; puts, 62½c; calls, 62¾@62⅞c. BARLEY—Firm; No. 2, 71c; medium 66@71c; No. 3, 63@65c; No. 4, 60@65c; rejects, 50@62c; Wisconsin, 63¼@71c.

KANSAS CITY, Mo., Aug. 10.—WHEAT—Cash unchanged; No. 2 hard, 97½c@1.03; No. 3, 97c@$1.01; No. 2 red, $1.01; No. 3, 98c@$1.00. CORN—Unchanged to ¼@½c lower; No. 2 mixed, 63½c; No. 3 mixed, 63c; No. 2 white, 63½c; No. 3, 63c. OATS—Unchanged; No. 2 white, 34½c; No. 2 mixed, 33@34c. RYE—No. 2, 80@82c. Receipts: Wheat, 169,000 bu; corn, 19,000; oats, 8,000. Shipments: Wheat, 188,000 bu; corn, 48,000; oats, 9,000.

ST. LOUIS, Mo., Aug. 10.—WHEAT—Cash lower; track, No. 2 red, $1.02@1.03; No. 2 hard, 99½c@$1.06. CORN—Cash higher; track, No. 2, 66½c; No. 2 white, 66½c. OATS—Cash steady; track, No. 2, 34c; No. 2 white, 37@37½c. RYE—Unchanged, 81c.

TOLEDO, O., Aug. 10.—CLOVERSEED—Cash, $8.45; October, $8.50; December, $8.50; March, $8.50. TIMOTHY—Prime, $3.00; August, $3.00; September, $3.00. ALSIKE—Prime, $8.40; August, $8.40.

PEORIA, Ill., Aug. 10.—CORN—Cash, No. 2 yellow, 65c; No. 3 yellow, 65c; no grade, 60@63c. OATS—Cash steady; No. 2 white, 36⅝c; No. 3 white, 36c; No. 4 white, 35½c; standard, 36¼c.

### Liverpool Grain Markets.

LIVERPOOL, Aug. 10.—Closing: WHEAT—Spot dull; No. 2 red western, winter, no stocks; futures firm; October, 7s 7¼d; December, 7s 8⅛d. CORN—Spot firm; old American mixed, 5s 11d; futures quiet; September, 4s 8⅝d; October, 4s 8⅜d.

### RESIN, TURPENTINE.

SAVANNAH, Ga., Aug. 10.—TURPENTINE—Firm, 68¼@69½c; sales, 502 casks; receipts, 982; shipments, 18; stocks, 1,588. RESIN—Firm, receipts 2,971 bbls; shipments, 116; stocks, 67,790; sales, 1,067. Quote: B, $5.20; D, $5.30; E, $5.35@5.40; F, $5.50@5.60; G H, $5.50@5.60; I, $5.55; K, $5.60; M, $5.65@5.75; N, $5.70@6.00; W G, $5.80@6.10; W W, $6.45.

CHARLESTON, S. C., Aug. 10.—TURPENTINE—Firm, 68@68½c. RESIN—Firm. Quote: A B C, $5.05@5.07½; D, $5.15@5.17½; E, $5.27½; F, $5.32½@5.35; G, $5.40; H, $5.45; I, $5.50@5.52½; K, $5.60; M, $5.70; N, $5.80; W G, $6.10; W W, $6.45.

WILMINGTON, N. C., Aug. 10.—SPIRITS TURPENTINE—Steady, 67½c; receipts, 29 casks. RESIN—Steady, $4.75; receipts, 127 brls. TAR—Firm, $2.50; receipts, 29 brls. CRUDE TURPENTINE—Firm, $3.50, $5.00 and $5.50; receipts, 33 brls.

NEW ORLEANS, Aug. 11.—Receipts: Rosin, 67 brls; turpentine, 12 brls. Exports: None.

### Wool.

CHICAGO, Aug. 10.—Manufacturers are commencing to inquire better for wool, but trading is nominal. Growers and buyers are still some distance apart as to prices, growers believing they should receive more for their wool than the offerings being made. Quotations are unchanged.

ST. LOUIS, Mo., Aug. 10.—WOOL—Unchanged. Medium grades, combing and clothing, 20@24½c; light fine, 19@21c; heavy fine, 16@17c; tub washed, 25@33c.

### Hides.

CHICAGO, Aug. 10.—The hide market remains unchanged, both as to prices and the amount of business being transacted.

### Whisky.

CHICAGO, Aug. 10.—WHISKY—Steady with finished goods $1.30.

# BOARD OF TRADE TRANSACTIONS.

WHEAT.

| | Open. | High. | Low. | Closing Aug. 10. | Closing Aug. 9. |
|---|---|---|---|---|---|
| Sept | 1.01⅜-1.01 | 1.01⅜ | 1.00⅝ | 1.01⅛-¼ | 1.01⅜-½ |
| Dec | 1.04⅝-1.04 | 1.04⅝ | 1.03⅞ | 1.04⅜ | 1.04⅜-½ |
| May | 1.08⅞-¾ | 1.09⅛ | 1.08½ | 1.09 | 1.09 |

CORN.

| | Open. | High. | Low. | Closing Aug. 10. | Closing Aug. 9. |
|---|---|---|---|---|---|
| Sept | 63⅛-¼ | 63⅜ | 63⅛ | 63⅜-⅜ | 63⅜ |
| Dec | 60⅞-⅞ | 60⅞ | 59⅞ | 60⅜ | 60⅞-⅞ |
| May | 62⅜-¾ | 62⅞ | 61⅞ | 62⅞-½ | 62⅞-⅞ |

OATS.

| | Open. | High. | Low. | Closing Aug. 10. | Closing Aug. 9. |
|---|---|---|---|---|---|
| Sept | 36⅞ | 36⅞-¼ | 36⅛ | 36⅞-⅜ | 36⅞-¼ |
| Dec | 38⅞-⅞ | 38⅞ | 38⅛ | 38⅜ | 38⅜ |
| May | 41 | 41⅛ | 40⅞ | 41 | 41⅛ |

MESS PORK.

| | Open. | High. | Low. | Closing Aug. 10. | Closing Aug. 9. |
|---|---|---|---|---|---|
| Sept | 21.05 | 21.15 | 20.90 | 21.15 | 21.15 |
| Oct | 20.40 | 20.50 | 20.30 | 20.50 | 20.50 |
| Jan | 17.85 | 18.10 | 17.75 | 18.10 | 18.00 |

LARD.

| | Open. | High. | Low. | Closing Aug. 10. | Closing Aug. 9. |
|---|---|---|---|---|---|
| Sept | 11.45 | 11.55 | 11.42½ | 11.55 | 11.45 |
| Oct | 11.37½ | 11.47½ | 11.35 | 11.47½ | 11.37½ |
| Nov | 11.10 | 11.20 | 11.07½ | 11.20 | 11.10 |
| Jan | 10.35 | 10.42½ | 10.32½ | 10.42½ | 10.35 |

SHORT RIBS.

| | Open. | High. | Low. | Closing Aug. 10. | Closing Aug. 9. |
|---|---|---|---|---|---|
| Sept | 11.30 | 11.42½ | 11.30 | 11.42½ | 11.32½ |
| Oct | 10.80 | 10.95 | 10.80 | 10.95 | 10.85 |
| Jan | 9.40 | 9.47½ | 9.35 | 9.47½ | 9.37½ |

### Prices at Outside Markets.

WHEAT.

| | Sept. High. | Sept. Low. | Sept. Close. | Dec. High. | Dec. Low. | Dec. Close. |
|---|---|---|---|---|---|---|
| New York | 1.07¾ | 1.07 | 1.07¼ | 1.10¾ | 1.10⅛ | 1.10¾ |
| St. Louis | 99⅞ | 99⅛ | 99⅞ | 1.03⅞ | 1.02⅞ | 1.03⅞ |
| Winnipeg | 94⅞ | 93⅞ | 94⅞ | 1.01⅞ | 1.01⅛ | 1.01⅞ |
| Duluth | 1.14⅛ | 1.13 | 1.13⅞ | 1.12 | 1.11⅞ | 1.11⅞ |
| Minneapolis | 1.11 | 1.09⅞ | 1.10⅞ | 1.11 | 1.10 | 1.10⅞ |
| Kansas City | 97⅛ | 96⅞ | 97⅞ | 1.00⅞ | 99⅞ | 1.00⅞ |
| Toledo | 1.03 | 1.02⅞ | 1.03⅞ | 1.05⅞ | 1.05⅞ | 1.05⅞ |
| Baltimore | ...... | ...... | 1.05⅛ | ...... | ...... | 1.04⅞ |

CORN.

| | Sept. High. | Sept. Low. | Sept. Close. | Dec. High. | Dec. Low. | Dec. Close. |
|---|---|---|---|---|---|---|
| New York | ...... | ...... | 71⅞ | ...... | ...... | ...... |
| St. Louis | 63⅞ | 63 | 63⅞ | 59⅞ | 58⅞ | 59 |
| Kansas City | 62⅞ | 61⅞ | 62⅞ | 58⅞ | 57⅞ | 58⅞ |

### Grain Inspection.

| | No. 2 or better. | Standard. | No. 3. | Low grades. | Total. |
|---|---|---|---|---|---|
| Winter wheat | 416 | ... | 151 | 17 | 584 |
| Durum wheat | 3 | ... | ... | 3 | 6 |
| Velvet chaff | 4 | ... | ... | 3 | 7 |
| Spring wheat | 1 | ... | 2 | ... | 3 |
| Corn | 45 | ... | 40 | 35 | 120 |
| Oats | 274 | 142 | 62 | 24 | 502 |
| Rye | 3 | ... | 1 | ... | 4 |
| Barley | 2 | ... | 3 | 4 | 9 |
| Totals | 748 | 142 | 259 | 85 | 1,239 |

Inspected out from store: Wheat—No. 2 hard, 80,654 bu; No. 3 hard, 3,000 bu; No. 1 northern, 11,014 bu. Corn—No. 4 yellow, 4,132 bu; No. 3 mixed, 6,285 bu. Oats—Standard, 8,650 bu. Loaded from unlicensed elevators: Wheat—No. 2 red, 26 cars. Corn—No. 2 yellow, 3 cars and 140,000 bu; No. 3 yellow, 4 cars and 55,000 bu; No. 2 white, 4 cars; No. 3 white, 2 cars and 21,642 bu; No. 4 white, 2 cars; sample grade mixed, 3 cars. Oats—Standard, 10 cars; No. 3 white, 3 cars; No. 3 mixed, 1 car; No. 3 mixed, 1 car; clipped white, 4 cars.

### Primary Movement.

| | Receipts Wheat. | Receipts Corn. | Shipments Wheat. | Shipments Corn. |
|---|---|---|---|---|
| Chicago | 374,400 | 205,000 | 45,600 | 288,250 |
| Milwaukee | 50,850 | 14,950 | 12,450 | 3,360 |
| Minneapolis | 318,280 | 15,300 | 71,400 | 11,000 |
| Duluth | 66,133 | ...... | ...... | ...... |
| St. Louis | 146,280 | 14,800 | 102,695 | 24,220 |
| Toledo | 87,000 | 6,500 | ...... | 1,000 |
| Detroit | 666 | 912 | ...... | ...... |
| Kansas City | 226,800 | 22,800 | 225,600 | 51,600 |
| Peoria | 11,000 | 17,096 | 12,000 | 7,576 |
| Total | 1,881,964 | 299,068 | 460,995 | 387,158 |
| Last year | 1,169,973 | 559,476 | 916,551 | 376,517 |
| New York | 60,000 | 30,400 | ...... | 1,166 |
| Boston | ...... | 525 | ...... | ...... |

| | Receipts Wheat. | Receipts Corn. | Shipments Wheat. | Shipments Corn. |
|---|---|---|---|---|
| Philadelphia | 64,184 | 6,000 | 9,400 | ...... |
| Baltimore | 54,563 | 3,347 | 105,000 | 350 |
| New Orleans | ...... | 24,000 | ...... | 17,113 |
| Galveston | 16,000 | ...... | ...... | ...... |
| Total | 138,747 | 64,572 | 104,400 | 18,621 |
| Last year | 195,848 | 69,450 | 110,691 | 2,526 |

### Cash Grain Transactions.

FLOUR—Steady; winter wheat, patent, jute, $5.00@5.10; straight, jute, $4.60@4.80; clear, jute, $4.00@4.30; spring wheat, special brands, $6.75; Minnesota brands, jute, $5.70@6.00; Minnesota hard spring, straight, export bags, $5.50@5.70; first clears, $3.95@4.10; second clears, $3.00@3.20; low grades, $2.80@2.90; rye, white, per brl, $3.95@4.10; dark, $3.80@3.90.

WINTER WHEAT—Easy; sales: In store, 80,000 bu No. 2 hard, on p. t. track Chicago, No. 4 red, 92½@96c; No. 3 red, 96½c@$1.00½; No. 2 red, $1.00¾@1.02; No. 4 hard, 96c; No. 3 hard, 98c@$1.00¾; No. 2 hard, $1.01¼@1.07½; No. 1 hard, $1.02@1.02½. Illinois proportional billing: No. 4 red, 97c@1.00½; No. 3 red, 98½c@$1.00½; No. 2 red, $1.01½@1.02; No. 3 hard, 99½c@1.00½; No. 2 hard, $1.01½@1.02; No. 2 hard, mixed, $1.01½.

SPRING WHEAT—Steady; track lots of No. 3, $1.05; No. 2, $1.05@1.07; No. 2 northern, $1.16; No. 4 durum, 93c; No. 3, 95c; No. 3 velvet chaff, $1.00; No. 2, $1.01½; No. 1, $1.02. Illinois proportional billing, No. 2 velvet chaff, $1.01½@1.02; No. 1, $1.01½.

CORN—Firm. Sales: In store, 100,000 bu mixed lots, on p. t. Track Chicago: No. 4 mixed sold 63@63½c; No. 4 yellow, 63@64c; No. 3 mixed, 63¾@64½c; No. 3 yellow, 64@64½c; No. 2 mixed, 64½@64½c; No. 2 yellow, 64½@65c; No. 4 white, 63@63½c; No. 3 white, 64½@64½c; No. 2 white, 65½c. Illinois proportional billing: No. 4 yellow, 63¼@63½c; No. 3 mixed, 63¾@64c; No. 3 yellow, 64@64½c; No. 2 mixed, 64¼@64½c; No. 2 yellow, 64½@65c; No. 4 white, 63½c; No. 3 white, 64¼@64½c; No. 2 white, 65¼@65½c.

OATS—Off ⅛@¼c. Sales: In store, 135,000 bu white clipped on p. t. Track Chicago: No. 4 white, new, 36c; old, 36@36½c; No. 3 white, new, 36@37c; old, 35½@36½c; standard, new, 36½@37½c; old, 37¼@38½c; No. 2 white, new, 37@38c; old, 37½c; No. 1 white, new, 37½@38c. Illinois proportional billing: No. 4 white, new 33@36c; old, 36½c; No. 3 mixed, new, 34¾@36½c; No. 3 white, new, 36¼@36½c; old, 37½c; standard, new, 37@37½c; old, 38c; No. 2 mixed, new, 35@35½c; No. 2 white, new, 37@37½c; old, 38½c; No. 1 white, new, 37¼@37½c.

RYE—Off 1c. Local and transmississippi billing, No. 2, 77c; No. 1, 75@76c. Illinois proportional billing, No. 2, 78c.

BARLEY—Firm. Sales free on board: Skimmings, 40c; screenings, 38@53c; barley, 53@71c.

### Cash Meat Prices.

HOG PRODUCTS—Trade moderate. Cash lots, mess pork, $21.75@22.00; lard, $11.55; ribs, $11.00@11.50.

BEEF PRODUCTS—Quiet and steady. Quotable as follows: Beef hams, $21.50@22.00; Ex. mess beef, $15.50@15.50; plate beef, $17.00@17.50; ex. pl. beef, $17.75@18.00; edible tallow, 8¼@8½c; pr. packers' do, 7¾@7½c; No. 1 packers' do, 7¼@7¾c; No. 2 packers' do, 5¼@5½c; No. 1 rend's do, 7@7½c; ch. country do, 7¼@7½c; No. 2 country, do, 5¾@6c; oleo stearine, 12¼@13c; extra oleo oil, 10¾@11c; oleo st'k, No. 1, 9¾@10¼c.

GREASES—Trade moderate. Quotably as follows: Brown, 5¼@5½c; yellow, 6@6¼c; house, 5¾@6¼c; B white, 6¾@6½c; A white, 7@7¼c; choice white, 7¾@7¾c.

COOPERAGE—Steady. Ash pork brls, wood bound, 90@92½c; oak pork brls, wood bound, 97½c@$1.00; lard tierces, wood bound, $1.27½@1.30.

# STEER PRICES ARE HAMMERED

## Run of 23,000 Arrives and Packers Follow Tuesday Lead.

## BEST LIGHT HOGS DECLINE.

## Sell 5 to 10 Cents Lower; Heavy Kinds Rule Strong Throughout.

Steer values had the expected hard break in yesterday's market. A run of 23,000 arrived, and packers and shippers followed up their lead of Tuesday by hammering prices for all grades fully 25c under Monday's levels. Some of the medium to good natives sold 30@50c below best range last Thursday.

Native cows and heifers sold weak to 10c lower, while bulls were unchanged. Calves had a 25c break, and in the feeder market there was strong demand at Tuesday's price range. Quotations:

| | |
|---|---|
| Beef steers, good to choice | $7.15@8.25 |
| Beef steers, fair to good | 6.00@7.25 |
| Beef steers, common to fair | 4.75@5.90 |
| Range beef steers | 4.40@7.25 |
| Beef cows, good to choice | 4.15@5.50 |
| Fat heifers, good to choice | 4.50@5.60 |
| Heifers, selected | 5.65@7.10 |
| Canners and cutters | 2.00@3.25 |
| Calves, common to choice heavy | 3.00@4.50 |
| Good to prime veals | 7.50@8.25 |
| Feeding steers | 3.85@5.60 |
| Bulls | 3.25@5.25 |

HOGS.

| | |
|---|---|
| Bulk of sales | $7.80@8.25 |
| Common to good mixed | 7.75@8.05 |
| Fair to choice medium weights | 8.10@8.25 |
| Heavy packing | 7.55@7.85 |
| Select 250@300 lb packing | 7.85@8.00 |
| Fair to fancy shipping | 8.10@8.45 |
| Medium to prime butchers | 8.20@8.50 |
| Common to choice lightweights | 8.45@9.00 |
| Boars, according to weight | 5.50@4.50 |

SHEEP.

| | |
|---|---|
| Native ewes | $3.25@4.25 |
| Fed wethers | 4.00@4.25 |
| Range ewes | 3.75@4.10 |
| Range wethers | 3.75@4.15 |
| Breeding ewes | 4.00@5.75 |
| Bucks | 2.50@3.25 |
| Yearlings | 5.00@5.60 |
| Native lambs | 5.50@6.50 |
| Range lambs | 6.00@6.50 |
| Feeding lambs | 6.00@6.60 |
| Feeding yearlings | 4.75@5.55 |
| Feeding wethers | 3.50@4.10 |

### Movement at Chicago Yards.

The movement of live stock at Chicago stock yards compares as follows:

| | Cattle. | Calves. | Hogs. | Sheep. |
|---|---|---|---|---|
| Receipts— | | | | |
| Tuesday, Aug. 9 | 10,507 | 2,929 | 10,990 | 35,343 |
| Wednesday, Aug. 10 | 23,000 | 2,600 | 18,000 | 33,000 |
| Wednesday, Aug. 3 | 11,233 | 2,094 | 14,801 | 23,591 |
| Year ago today | 19,780 | 2,160 | 20,048 | 19,856 |
| Shipments— | | | | |
| Tuesday, Aug. 9 | 4,408 | 278 | 2,689 | 8,935 |
| Wednesday, Aug. 10 | 7,000 | 150 | 2,000 | 12,000 |
| Wednesday, Aug. 3 | 6,780 | 124 | 3,371 | 7,863 |
| Year ago today | 6,327 | 172 | 5,582 | 4,038 |

### Live Stock Markets Elsewhere.

KANSAS CITY, Mo., Aug. 10.—CATTLE—Receipts, 10,000 head, including 1,100 southerns. Steady. Dressed beef and export steers, $6.60@8.10; fair to good, $4.50@6.50; western steers, $4.40@7.25; stockers and feeders, $3.00@6.10; southern steers, $3.50@5.25; southern cows, $2.50@4.00; native cows, $2.50@5.00; native heifers, $3.50@6.50; bulls, $3.25@4.15; calves, $4.00@7.75. HOGS—Receipts, 10,000 head. Steady. Bulk of sales, $8.25@8.55; heavy, $7.10@8.30; packers and butchers, $8.25@8.60; light, $8.40@8.60. SHEEP—Receipts, 6,000 head. Steady. Lambs, $6.00@6.75; yearlings, $4.50@5.25; wethers, $3.75@4.35; ewes, $3.50@4.10; stockers and feeders, $3.75@4.25.

NEW YORK, Aug. 10.—BEEVES—Receipts, 1,337; slow and lower; steers, $5.10@7.40; bulls, $3.75@4.70; cows, $2.00@4.75; dressed beef, dull at 9@11½c. Shipments, 1,330 quarters of beef. CALVES—Receipts, 1,452; veals, steady; common to prime veals, $7.00@9.75; few selected, $10.00@10.50; culls, $5.00@6.50; dressed veals, 12¼@15½c; country dressed calves, 8@12½c. SHEEP AND LAMBS—Receipts, 7,944; sheep steady; choice lambs firm, others slow and steady; sheep, $3.00@4.50; lambs, $5.85@7.87½; culls, $5.00@5.50. HOGS—Receipts 3,560; higher; early sales of heavy to medium state hogs, $9.40@9.50; choice pigs, $10.00.

ST. LOUIS, Mo., Aug. 10.—CATTLE—Receipts, 5,500, including 2,500 Texans; steady to 10c lower. Native shipping and export steers, $7.25@8.00; dressed beef and butcher steers, $6.25@7.75; steers under 1,000 lbs, $5.75@6.00; stockers and feeders, $3.25@5.50; cows and heifers, $3.50@7.00; canners, $2.75@3.00; bulls, $3.25@5.75; calves, $6.00@8.50; Texas and Indian steers, $4.25@6.50; cows and heifers, $3.00@5.00. HOGS—Receipts, 10,000; 5@10c lower; pigs and lights, $8.00@9.15; packers, $8.30@9.45; butchers and best heavy, $8.40@8.65. SHEEP—Receipts, 4,500; steady; native muttons, $3.50@4.00; lambs, $5.50@6.75; culls and bucks, $3.00@4.50; stockers, $2.50@3.75.

OMAHA, Neb., Aug. 10.—CATTLE—Receipts, 4,800 head. Steady. Native steers, $4.75@7.75; cows and heifers, $3.35@5.75; western steers, $3.75@6.25; Texas steers, $3.00@5.10; range cows and heifers, $2.75@5.00; canners, $2.25@3.25; stockers and feeders, $3.00@5.85; calves, $3.50@6.25; bulls, stags, etc., $3.25@5.25. HOGS—Receipts, 9,100 head. Strong. Heavy, $7.40@8.00; mixed, $7.70@7.95; light, $8.00@8.40; pigs, $7.00@8.00; bulk of sales, $7.60@8.00. SHEEP—Receipts, 4,400 head. Steady. Yearlings, $4.50@5.40; wethers, $3.50@4.15; ewes, $3.25@3.90; lambs, $6.00@6.80.

ST. JOSEPH, Mo., Aug. 10.—CATTLE—Receipts 2,500; steady; natives, $5.00@8.15; Texas and westerns, $4.25@6.50; cows and heifers, $3.25@6.50; bulls and stags, $3.00@4.50; veal, $4.00@7.50; yearlings and calves, $3.25@4.50; stockers and feeders, $3.00@5.00. HOGS—Receipts 5,600; 5c higher; top, $8.60; light and light mixed, $8.40@8.60; medium and heavy, $8.00@8.35; pigs, $8.00@8.50; bulk sales, $8.15@8.50. SHEEP—Receipts 500; steady; spring lambs, $6.25@7.00; yearlings, $4.25@5.50; wethers, $4.00@4.50; ewes, $3.50@4.50.

BUFFALO, N. Y., Aug. 10.—[Special.]—CATTLE—None here; steady. VEALS—Receipts, 200; active, 25c higher; $6.00@9.75. SHEEP AND LAMBS—Receipts, 1,400; slow; lambs lower, sheep steady; lambs, $5.50@7.60; yearlings, $5.50@6.00; sheep, $3.00@5.40. HOGS—Receipts, 2,550 head; active, firm; Yorkers, $9.40@9.50; pigs, $9.60@9.70; mixed, $9.25@9.55; heavies, $9.00@9.15; roughs, $7.25@7.50; stags, $6.50@7.00.

## DEATHS.

BURRIS—James Burris, 72 years, Aug. 8. Funeral Aug. 11, 3 p. m., late residence, 6512 Green-st. Burial, Oakwoods.

CLAYBOURNE—Rose L. Claybourne, beloved wife of C. W. Claybourne, Aug. 10, 1910, aged 55 years, at her residence, 308 E. 58th-st. Funeral services at Boydston Bros.' chapel, 4227 Cottage Grove-av., Thursday, Aug. 11, at 10 a. m. Interment private.

CLINE—Samuel W. Cline, aged 51 years, brother of Lean, Jacob, Hannah, Moses, Joseph, Bertha, and Florence Cline entered into rest Aug. 10, 1 p. m. Funeral will be held from Hamburg's chapel, 3725 Cottage Grove-av., Friday, Aug. 12, at 9:20 a. m., thence by special train at 11 a. m. from Union depot to Mount Maariv cemetery.

CRAMER—Electa Fay Cramer, Aug. 10, at her residence, 1306 Ritchie-pl. Services and interment at Milwaukee.

DOERN—George Philip Doern, beloved husband of Florence Kotz. Private services from Graceland chapel Thursday, Aug. 11, at 3 p. m. Kindly omit flowers. Louisville, Ky., and Buffalo, N. Y., papers please copy.

FASSETT—Samuel Montague Fassett, on Tuesday, Aug. 2, 1910, at Washington, D. C., husband of the late Mrs. C. Adele Fassett, aged 85 years. Interment Rock Creek cemetery, Washington, Aug. 4.

FISCHER—Frederick Fischer, at his Los Angeles home, Aug. 5, 1910. Frederick Fischer was born at Dachnendorf, Mecklenburg-Schwerin, North Germany, April 4, 1821. In 1845 he left his native home for the United States, and landed in Galveston, Tex., where he shortly afterwards obtained employment in a general merchandise store. He remained in Galveston until 1847, when he went to Cincinnati, O., from which place in 1848 he went to Chicago, where his real successful life work began. Mr. Fischer's first position in Chicago was as a clerk with the firm of Satterley & Cook wholesale grocers. After four years of honest and conscientious toil with this firm, owing to his marked ability, he was taken into partnership, and the firm became Satterley, Cook & Co. Following the retirement of Mr. Satterley the new firm became G. C. Cook & Co., and continued under this head for many years. In 1865 Mr. Fischer joined Simon Reid and Thomas Murdoch in forming the wholesale grocery firm of Reid, Murdoch & Fischer. Mr. Fischer retired from this firm Nov. 10, 1886, and invested the bulk of his fortune in Chicago real estate. On Oct. 30, 1856, Frederick Fischer married Wilhelmina Maria Luetge, who died Jan. 17, 1876, at the family residence in Highland Park, Ill., which had been their home since the great Chicago fire of 1871. From this union there were born five children, of whom, today, there are four living. During the year of Mr. Fischer's retirement from business on Oct. 10, 1886, he married Mrs. Mary Wood Powers, daughter of Judge Enoch Wood, and widow of Henry Clay Powers, of Chicago. In the year 1902, Mr. Fischer moved to 946 Bonnie Brae-st., Los Angeles, where he lived for eight years. He suddenly passed away at his new home on Andrews-blvd., Aug. 5, 1910, at the age of 89.

During his business life his name became the symbol for honesty and uprightness and his wonderful ability as a merchant crowned his life with success.

He was a member of the Highland Park Methodist church of Highland Park, Ill., and upon his arrival in Los Angeles, his church letter was transferred to the Westlake Methodist Episcopal church of Los Angeles. Mr. Fischer's religion was a part of his very self. He was a man of a retiring disposition, despising outward show, but continually seeking in a quiet and unostentatious way to help and aid the poor and needy.

The latter twenty years of his life were devoted almost exclusively to religious and charitable works, in which the beautiful simplicity of his character and innate nobility of his mind exerted a wonderful influence for good on all those with whom he came in contact.

While his benevolence were never exceedingly large to any particular charity, yet his head, his hand, his heart, were ever at the service of all things worthy, and many a struggling church and cause, and private individual received from him generous and timely aid. There survive him his wife, Mrs. Frederick Fischer, and her daughter, Miss Pearl Wood Powers, and his four children, Miss Matilda Fischer of Pasadena, Mrs. Mary L. McDonald, now living in Seattle, and George W. and F. T. Fischer of the firm of Fischer Brothers, wholesale grocers, Seattle. Mr. Fischer's remains will be interred at the Rose Hill cemetery, Cook county, Ill., Sunday afternoon, Aug. 14.

GAGE—Isabella Gage, beloved mother of Mrs. Elizabeth E. Mead, Albert J. and Charles D. Gage, and Mrs. Florence I. Chapman. Funeral Friday, Aug. 12, 2:30 p. m., from 324 N. Homan-av. Burial at Forest Home.

GORMAN—Margaret Gorman, nee Humphrey, beloved wife of the late Philip Gorman, mother of Hugh, Edward, Mrs. W. P. Donald, Mrs. J. Potter, Mrs. Thomas Dwyer, and Mollie and the late John Gorman. Funeral Friday, Aug. 12, 1910, at 9:30 a. m., from late residence, 3830 Jackson-av., to St. Joachim's church, thence by carriages to Mount Olivet. La Salle [Ill.] and Denver papers please copy.

HOFMAN—Dawn Edward Hofman, Aug. 8, age 24 years, beloved son of Richard Hofman and Sarah Ann Moses, brother of Mrs. Jennie Smith, 3426 Prairie-av., member of Brighton Park lodge 894, A. F. and A. M. Funeral from J. W. Buffum's undertaking parlors, 1722 Wabash-av., at 2 p. m., Sunday, Aug. 14, thence by cars to Oakwood cemetery. Masonic service at grave.

McLAIN—Mrs. Stettra F. McLain, Aug. 9, beloved wife of the late William McLain, and mother of Mrs. George W. Anderson, Mrs. Edwin C. Williams, Susan, Andrew, and William R. McLain. Funeral Thursday, Aug. 11, at 12:30 p. m., from late residence, 2430 Michigan-av.

NOLAN—Minnie Nolan, Aug. 10, 1910, at 563 W. 43d-st., beloved daughter of Mrs. Mary Nolan, sister of Alice Nolan and Mrs. Grace Wollweber. Funeral Friday, at 9 a. m., to St. Gabriel's church, where high mass will be celebrated, thence by carriages to Mount Olivet.

ROGERS—Helen Wainwright Rogers, wife of Dr. Daniel Weston Rogers and daughter of the late Major Robert Page and Mrs. Josephine Wainwright, suddenly, Tuesday, Aug. 9, in Kenilworth at the residence of Mr. and Mrs. W. L. Ferrell. Services will be held at Grace Episcopal church, Chicago, at 3 p. m. Friday, Aug. 12. Interment at Holbrook, Mass.

RUSCO—Mrs. Eliza F. Rusco, Wednesday, Aug. 10, 1910, mother of Mrs. C. A. Pratt and Willitt Ames Rusco, at Saginaw, Michigan; sister of James J. Perry. Funeral from late residence, 912 Lakeside-pl., Friday, Aug. 12, at 2 p. m. Services at Rosehill chapel at 3 p. m.

WALLIS—Mrs. I. S. Wallis, 4402 Indiana-av., Aug. 10, 1910. Interment at Saginaw, Mich., Friday.

WEBBER—Anna Mae Lauden Webber, beloved wife of Charles J. Webber, Aug. 9, born in Sweden Feb. 24, 1884, leaves two young children. Funeral Friday, Aug. 12, from 306 N. Kenilworth-av., Oak Park, Ill., 1:30 p. m., by carriages to Oak Ridge cemetery.

WEINSTEIN—Benjamin Weinstein, 43 years old, beloved husband of Ethel Weinstein, father of Rose, Florence, David, and Harry. Funeral Friday, 10 a. m., from 1819 N. Maplewood-av. Burial at Forest Home.

## NEW INCORPORATIONS.

NEW CORPORATIONS WERE LICENSED YESTERDAY by the secretary of state at Springfield as follows:

Freeport Creamery company, Freeport; capital, $10,000; dairy business; incorporators, John Newman, Joseph Newman, William B. Newman.

Nuway Service and Supply company, Chicago; capital, $1,000; general merchandising and machinery business; incorporators, T. C. Phillips, G. Langhenry, J. V. Crane.

Bowker Lunch company, Chicago; capital, $10,000; restaurant business; incorporators, Daniel W. Bowker, A. H. Bowker, Archie B. Raymond.

Havana-Tampa company, Chicago; capital, $12,000; deal in cigars and tobacco; incorporators, Herbert J. Friedman, William France Anderson, Michael Feinberg.

Gardner Machine company, South Beloit; capital, $100,000; manufacturing machinery; incorporators, F. N. Gardner, F. E. Gardner, L. Waldo Thompson.

NOT FOR PROFIT.

Cosmopolitan Athletic association, Chicago; social and athletic; incorporators, Michael W. Driscoll, John Dub, Theo. Cigrany, James Gately.

The Maple City club, Monmouth; social; incorporators, F. A. Brown, William Garrison, Ralph Simmons.

West Side Barbers' Protective Association of Chicago, Chicago; social and protective; incorporators, Jacob Katz, George H. Knorer, Morris Katz.

CHANGES.

Kingly Shirt company, Chicago; increase capital stock from $30,000 to $35,000.

James B. Clow & Sons, Chicago; increase capital stock from $500,000 to $1,500,000.

## RAILWAY TIME TABLES.

*Daily. §Sunday. ‡Ex. Saturday. †Ex. Sunday. ¶Ex. Monday.

### Chicago & North Western

Ticket office, 212 Clark-st. (Telephone Randolph 4[illegible]) and Wells Street Station. Information Bureau, Telephone Main [illegible] and Automatic [illegible].

| Leave | | Arrive |
|---|---|---|
| † 7:00am | Milwaukee, Madison | a†11:25pm |
| a†8:00am | Milwaukee, Sheboygan, Manitowoc | a†7:55pm |
| † 8:25am | Rockford and Freeport | † 7:25pm |
| † 9:45am | via Elgin | † 8:45pm |
| † 8:30am | Rockford via Harvard | † 6:25pm |
| * 8:30am | La Crosse, Winona, Minn. and Dak. | * 9:25pm |
| a†9:00am | Milwaukee, Menominee, Escanaba | † 4:00pm |
| * 9:30am | St. Paul, Minneapolis, Madison | * 9:00pm |
| * 9:30am | Marshfield via Merrillan | * 9:00pm |
| * 10:00am | Omaha, Cedar Rapids, Des Moines | * 8:50pm |
| †11:00am | Elgin, Rockford, Freeport | * 4:25pm |
| a†11:30am | Milwaukee, G. Bay, Menominee, Manitowoc, Wausau, Marshfield | †a†11:25pm |
| †12:30pm | Cedar Rapids and intermediate | † 3:25pm |
| † 2:00pm | Kenosha, Racine, Milwaukee | *11:15am |
| * 3:00pm | Milwaukee, Green Bay, Menominee | * 5:55pm |
| a†3:00pm | Milwaukee, Madison, Waukesha | a†6:55pm |
| † 4:00pm | Beloit, Janesville, Madison | † 9:55am |
| † 4:00pm | Kenosha, Racine, Milwaukee | a†12:30pm |
| † 4:35pm | Elgin, Rockford, Freeport | a†10:00am |
| * 5:00pm | Milwaukee, Waukesha, Sheboygan, Manitowoc, Appleton Jct., Ashland | * 8:00am |
| * 5:00pm | Oshkosh, Wausau, Marshfield | * 9:00am |
| * 6:00pm | Denver, Omaha and Council Bluffs | * 1:00pm |
| * 6:05pm | Des Moines, Omaha, Sioux City | * 7:45am |
| * 6:25pm | Duluth, Superior, Janesville | * 7:55am |
| * 6:30pm | Milwaukee, Calumet, Marquette | * 7:00am |
| * 6:30pm | Sault Ste. Marie (Through Sleeper) | * 7:25am |
| * 6:30pm | Sheboygan, Manitowoc, Ashland | *a†7:25am |
| * 6:45pm | St. Paul, Minneapolis, Madison | * 8:00am |
| * 7:00pm | Omaha, Ogden, Salt Lake, San Francisco, Los Angeles | * 1:00pm |
| a†7:10pm | Northern Iowa and Dakotas | a†9:20am |
| b†7:15pm | Elgin, Rockford, Freeport | †12:00pm |
| * 8:00pm | Kenosha, Racine and Milwaukee | * 9:15am |
| * 8:04pm | La Crosse, Winona, Black Hills | * 7:55am |
| *10:10pm | St. Paul, Minneapolis and Duluth | * 6:40am |
| *10:15pm | Omaha, Salt Lake, Los Angeles | *11:30am |
| *10:20pm | Portland and Puget Sound points | *11:20am |
| *10:30pm | Milwaukee, Green Bay, Escanaba | * 6:25am |
| *10:45pm | Omaha, Des Moines, Denver | * 7:30am |
| *10:45pm | Omaha, Sioux City, Black Hills | * 7:55am |
| *10:45pm | Salt Lake, San Francisco, Los Angeles, Omaha, Cedar Rapids | * 8:00am |
| * 10:55pm | Portland and Puget Sound points | * 8:00am |
| *11:00pm | Omaha, Northern Iowa and Dakota | *a†9:30am |
| † 2:45am | Milwaukee, Marquette, Ashland, Wausau, Marshfield, Grand Rapids | * 9:00am |
| * 3:00am | Milwaukee, Green Bay, Menominee, Rhinelander | * 9:00am |
| * 3:00am | Beloit, Janesville, Madison, St. Paul, Minneapolis, Superior and Duluth | † 10:00am, * 9:35am |
| † 3:00am | La Crosse and Winona | * 6:45pm |

(a) Daily Chicago-Milwaukee. (b) Sunday 7:20 p. m. (e) Sunday 10:35 a. m. (f) Do not arrive from north of Menominee. (k) Daily from Green Bay. (m) Sunday arrives 4:15 p. m. (p) Daily between Chicago and Geneva. (q) Daily Chicago-Eagle Grove. r Ex. Mon. from Ashland.

## SITUATIONS WANTED—MALE.

### Bookkeepers and Clerks.

SITUATION WANTED—YOUNG MAN, WHITE, Porto Rican; with six years' experience in pharmacy and drug business; have been three in U. S.; expect to take the state board examination in November; desires any kind of work in a drug store, where he may work a few hours each day; good references. Address A. FERRER, 613-15 Lincoln Park-blvd., Chicago.

SITUATION WANTED—YOUNG MARRIED man, 34 years old; 13 years' business experience desires permanent position where he can grow; A1 credit man, bookkeeper, correspondent, office manager; willing to start for moderate salary if there is a chance for advancement. Address K 582, Tribune.

SITUATION WANTED—ITALIAN COLLEGE graduate with good commercial education and a fair knowledge of English language wants situation in good American firm as Italian and French correspondent, bookkeeper, or asst. bookkeeper for the whole or part of the day; small initial salary required. Write stating line of business, terms, etc. Address O 388, Tribune.

SITUATION WANTED—YOUNG MAN IN OFFICE; CORRESPONDENT, CREDIT MAN AND ACCOUNTANT, 7 YRS. EXPERIENCE, ELECTRICAL GOODS AND GENERAL MERCHANDISE; SALARY $20. ADDRESS P 565, TRIBUNE.

SITUATION WANTED—EFFICIENT MAN, SEVERAL years' clerical experience, stenography, bookkeeping, would like a secretarial or confidential post, law or commercial; at present employed, but desire larger scope; references of highest quality. Address L 463, Tribune.

SITUATION WANTED—ENERGETIC YOUNG man, responsible position; capable of taking complete charge of office or sales force; experienced accountant; best references; salary about $1,800. Address P 129, Tribune.

SITUATION WANTED—YOUNG MAN, 21 YRS. of age, with five years of general office experience, desires clerical position with small concern; can furnish A1 references and bond. Address P 154, Tribune.

SITUATION WANTED—BY EXPERIENCED bookkeeper, office man (over 40) and stenographer, Rem. machine; with small concern; $15 to start; excellent city refs. Address O 128, Tribune.

SITUATION WANTED—BY COMPETENT double entry bookkeeper, cashier, and office man; 8 years' experience; capable of taking charge of books and office work; refer to last employer. Address L 582, Tribune.

SITUATION WANTED—BOOKKEEPER, STENOGRAPHER, correspondent, 32, married; clean record; now employed; desires position of trust where honesty, industry, and fidelity are of prime importance. Address N 144, Tribune. No agencies.

SITUATION WANTED—BY COMPETENT bookkeeper and cashier, capable of taking complete charge; eight years' business experience; A1 references. Address K 428, Tribune.

SITUATION WANTED—EXPERT BOOKKEEPER wishes to keep small sets of books by day, week, or month; reasonable. Address K A 194, Tribune.

SITUATION WANTED—BY RELIABLE, EDUCATED fellow, 30, employed, office and salesman exp.; knowledge of accounts. Address P 151, Tribune.

SITUATION WANTED—CREDIT MAN WITH wholesale house, factory, or bank; references furnished; personal interview solicited. Address L 500, Tribune.

SITUATION WANTED—FIRST CLASS CORRESPONDENT and office man, with a live house; have executive ability; not afraid of hard work. Address P 582, Tribune.

SITUATION WANTED—AS CASHIER AND bookkeeper, with mfg. firm; competent, reliable and accurate; can take full charge of accts. dept. or general office; $100. Address N 599, Tribune.

SITUATION WANTED—YOUNG MAN, AGE 23 yrs.; has had 6 yrs. bkpg., billing, and clerical experience; can furnish A1 reference; will start at $15. Address P 218, Tribune.

SITUATION WANTED—YOUNG MAN OF 30 with large firm, to make himself generally useful; good appearance and education. Address N 198, Tribune.

SITUATION WANTED—BRIGHT, EDUCATED young man, 3 years' office exp., age 21, good knowledge of bookkeeping, rapid adder, energetic, and reliable. Address O 256, Tribune.

SITUATION WANTED—BOOKKEEPER, CASHier, stenographer and bill clerk; 4 yrs. wholesale dress goods; 8 mos. coal business exp.; A1 ref. Address P 157, Tribune.

SITUATION WANTED—23 YEARS; 3 YEARS' univ. education; 2 yrs.' banking exp.; employed in city bank; $65 to start. Address N 594, Tribune.

SITUATION WANTED—A YOUNG MAN AS TELephone operator and to do general office work. Address P 212, Tribune.

SITUATION WANTED—BOOKKEEPER AND steno.; 18; some exp.; good refs. Address L 531, Tribune.

SITUATION WANTED—BOOKKEEPER; 5 years' exp.; with reliable firm. Address K 371, Tribune.

SITUATION WANTED—YOUNG MAN, EXP. D. E. bookkeeper, cashier; prefer mfg. concern; quick, accurate; refs.; $17. Address O 462, Tribune.

SITUATION WANTED—HONEST YOUNG MAN with wholesale firm, clothing or gents' furnishing, etc.; references. Address O 200, Tribune.

SITUATION WANTED—CLERICAL POSITION by young man 21 years of age; can operate typewriter. Address O 310, Tribune.

SITUATION WANTED—BOOKKEEPER; WELL experienced, quick, and accurate; able to take charge. Address N 217, Tribune.

SITUATION WANTED—AS BOOKKEEPER AND cashier by German-American; 15 years' experience; A1 references; bond. Address N 473, Tribune.

SITUATION WANTED—YOUNG MAN, 21, wants half day position; best references; clerical or salesman. Address L 261, Tribune.

SITUATION WANTED—EXPERT CORRESPONDENT and secretary accustomed entire charge. Address L 316, Tribune.

SITUATION WANTED—MAN OF 29, CASHIER, bookkeeper, and office exp.; ref. Address P 140, Tribune.

SITUATION WANTED — YOUNG MAN WHO speaks Polish, German and Bohemian; several years' office experience. Address P 158, Tribune.

SITUATION WANTED—YOUNG MAN, BOOKkeeper, biller, or genl. office, R. R. and coml. exp. Address P 146, Tribune.

SITUATION WANTED—YOUNG MAN, STOCK clerk and assist in shipping room; A1 refs. 10 yrs. Address L 405, Tribune.

SITUATION WANTED—COMPTOMETER OPR. refs. D. PETERSON, 3649 Seeley-av.

SITUATION WANTED—EXP. BKPR. KEEP books during spare time. Address N 426, Tribune.

SITUATION WANTED—BY EXPERIENCED grocer; best of refs. Address O 355, Tribune.

SITUATION WANTED—YOUNG MAN, 19, CLERical work; best refs. Address P 267, Tribune.

SITUATION WANTED—BOOKKEEPER, EXP. $18.00 to start; A1 ref. Address P 221, Tribune.

### Accountants and Auditors.

SITUATION WANTED—MARRIED MAN, 30 years old, wishes connection with mfg. firm as auditor, accountant, or systematizer; familiar with office details and up to date systems; capable of taking full charge of office; will leave city; $1,800. Address N 598, Tribune.

SITUATION WANTED—AUDITORS. E. F. JONES & CO., 4026 N. 42d-ct. Phone 1158 Irving Park.

SITUATION WANTED—EXPERT WILL AUDIT, open, close, balance, systematize books; refs. SPENGLER, 3302 Everett-av. Tel. Hyde P. 4617.

SITUATION WANTED—EXPERT WILL AUDIT, systematize, open, close, keep small sets, etc.; reasonable. McENROE, 134 Monroe. Central 6627.

SITUATION WANTED—EXPERT WILL AUDIT, open, and close or keep small set of books; best of ref. Address N 254, Tribune.

SITUATION WANTED—BY A1 ACCOUNTANT and office man. Address L 226, Tribune.

### Salesmen, Solicitors, Etc.

SITUATION WANTED—BY SALESMAN, AGED 31, educated, clean cut, successful, experienced in city, road, executive, and office work; able to command good salary; no premiums, lands, ins., or books. Address L 545, Tribune.

SITUATION WANTED—IF YOU ARE IN NEED of a live real estate salesman, let me hear from you. I have 5 years' experience and wish to connect with a well known firm. Address P 261, Tribune.

SITUATION WANTED—YOUNG MAN, AGE 26, 7 years' general and sales office experience, desires position with opportunity to qualify for selling position. Address P 125, Tribune.

SITUATION WANTED—THOROUGHLY EXP. all around salesman; particularly good record and acquaintance; business appliance lines. Address P 232, Tribune.

SITUATION WANTED—A MAN OF EXCEPtional salesmanship ability and experience, as traveling shoe salesman; salary and expenses expected. Address P 216, Tribune.

SITUATION WANTED—EXP. PICKLE AND condiment salesman, commanding excellent trade in Georgia would like to connect with reliable house; refs. Address L 111, Tribune.

SITUATION WANTED—BY THOROUGHLY RELIABLE young man as traveling salesman; no road experience; first class references. Address L E 186, Tribune.

SITUATION WANTED — 8 YEARS' EXPERIENCE hardware, house furnishing goods; speak American, German, Italian, Polish; as salesman or buyer in same line. Address P 209, Tribune.

SITUATION WANTED—SIDE LINE BY TRAVeling man covering Wisconsin and Michigan every 60 days. Address L 194, Tribune.

SITUATION WANTED—SPECIALTY SALESman of 6 years' exp. in the city or on the road; salary or commission. Address K 532, Tribune.

SITUATION WANTED—BY YOUNG MAN OF good appearance and education, as city salesman with reputable firm. Address N 182, Tribune.

### Professions and Trades.

SITUATION WANTED—PHYSICIAN, HIGH standing, would like location in hotel or sanitarium. Address P 596, Tribune.

SITUATION WANTED—GARDENER, LIFE exp. every branch of horticulture; age 30; single. Address P 137, Tribune.

SITUATION WANTED—LICENSED ENGINEER and all around mechanic. A1 ref. Address O 109, Tribune.

SITUATION WANTED—PRINTER [UNION], from New York, desires position; capable taking charge. Addres P 240, Tribune.

SITUATION WANTED—BY LICENSED ENGINEER [steam and gasoline]; sober, with good habits. ENGINEER, 301 W. Division-st.

SITUATION WANTED—BRICKLAYER WANTS steady position; fire or common brick or jobbing work. Address O 200, Tribune.

SITUATION WANTED—YOUNG MAN, CUTTER or assistant; 4 years' exp. young men's clothes; some trade; A1 refs. Address P 271, Tribune.

SITUATION WANTED—ENGINEER AND ELECtrician; do repairs; steam fitting. Address P 155, Tribune.

SITUATION WANTED—BY EXPERT MECHANical draftsman; able designer, inventive ability. Address O 422, Tribune.

SITUATION WANTED—I HAVE 5 MONTHS' experience typesetting; want work few hours evenings; object, to learn. Address L 466, Tribune.

SITUATION WANTED—FIRST CLASS CAKE and pastry baker; good position as foreman; city pref. 1822 N. Sawyer-av. Phone Belmont 496.

SITUATION WANTED — COMPETENT BENCH hand; brass or iron; will start 30c per hour if steady. Address K 286, Tribune.

SITUATION WANTED—SUPT. GEN. FOREMAN structural steel shop. Address L 152, Tribune.

SITUATION WANTED — BY STRUCTURAL draftsman; 2 years' exp. Address L 469, Tribune.

SITUATION WANTED—ALL AROUND ELECtrician; best refs. Address O 286, Tribune.

SITUATION WANTED — BY EXPERIENCED hardwood finisher. Address K 371, Tribune.

## SITUATIONS WANTED—MALE.

### Professions and Trades.

### DRAFTSMAN,

First class, and mechanical graduate, wants work evenings. I have 6 years' experience in general machine design and 3 years as structural draftsman; also 3 years' shop experience. Address K 422, Tribune.

SITUATION WANTED—SUCCESSFUL ELECtrical engineer, 7 years' exp., selling machinery; 10 years' practical experience; employed now, selling, wish operating situation; can handle men, systematize plant, increase output and cut current; terms moderate. Address K 539, Tribune.

SITUATION WANTED—BY STEADY AND RELIable operating engineer, experienced in all steam engines, also electric motors, power and equipment, steam fitting, etc.; make own repairs; prefer place within 100 miles from Chicago. Address K 547, Tribune.

SITUATION WANTED — BY ENGINEER; LIcensed; charge of 200 k. w. plant or as assistant in larger one; 8 years' exp. in the care and management of engines, boilers, pumps, generator, motors; wish to change Sept. 1; willing to leave city; reference. Address K 540, Tribune.

SITUATION WANTED—MECHANICAL ENGIneer is open for engagement as superintendent; university training; 12 yrs.' varied experience managing shops and drafting offices. Address N 455, Tribune.

SITUATION WANTED — SUPERINTENDENT; machine shop and drop forging experience; record for large production and small costs. Best references. Would invest in live, going concern. Address N 491, Tribune.

### DRAFTSMAN.

Competent electrical engineer-draftsman desires mechanical and electrical invention development work to do at home. Address P 266, Tribune.

SITUATION WANTED—ENGINEER, MACHINist, competent for any plant; all repairs; A1 refs; anywhere. Address Engineer, 1407 Wells-st., rear.

SITUATION WANTED—FOREMAN OR STOCK biller, by cabinetmaker of wide exp. furniture and interior finish work; good draftsman. Address L 498, Tribune.

SITUATION WANTED—LAWN CULTURE AND flower beds a specialty; advertiser, having extensive experience, desires A1 position on gentleman's place. Address O 306, Tribune.

SITUATION WANTED—LINOTYPE MACHINist-operator [as two-thirder]; factory graduate; exp.; 3,000 ems; compositor; union. Phone Wentworth 4736, 5 to 10 p. m. Address P 274, Tribune.

SITUATION WANTED—GENERAL REPAIRING and overhauling of automobiles; private garage work preferred. Address R. F. Mack, 818 Belmont-av.

SITUATION WANTED—BY MECHANICAL ENgineer with shop experience, inventive ability, systematic, as foreman or designer of special machinery. Address O 423, Tribune.

SITUATION WANTED—STRUCTURAL AND concrete engineer; executive; six years' office and field experience; highest refs.; West and Southwest preferred. Address E H 18, Tribune.

SITUATION WANTED—EXPERIENCED CARpenter, by day. Address M. G. THEUER, 1226 Washington-blvd.

SITUATION WANTED—BY LAWYER WITH experience and ability; reasonable salary. Address N 509, Tribune.

SITUATION WANTED—STATIONARY ENGIneer and electrician; city or country. Address O 205, Tribune.

SITUATION WANTED—YOUNG PHYSICIAN wants employment, any kind. Address P 231, Tribune.

### House Servants.

SITUATION WANTED—JAPANESE, THORoughly experienced cook, in private family or bachelor apartment; best references. IDA, 2917 Prairie-av.

SITUATION WANTED—JAPANESE AS HOUSEman, in private family; have exp.; steam plant, lights, and handy with tools. 1234 Jackson-blvd.

SITUATION WANTED—HOUSEWORK, DAYS; window cleaning specialty. DAN POTTS, 716 N. State-st.

SITUATION WANTED—HOUSEMAN; UNDERstand care of electric auto, general work about lawn, and steam furnace. Address N 471, Tribune.

SITUATION WANTED—GERMAN HOUSEMAN, gardener; employe 10 years. Address N 189, Tribune.

SITUATION WANTED—MAN AND WIFE, BUTler, valet, and chambermaid, or separate; 6 years' city reference; English. Address N 116, Tribune.

SITUATION WANTED—JAPANESE, A1 COOK, in private family; best refs. Address P 213, Tribune.

SITUATION WANTED—EXP. BUTLER, GARdener, or houseman; colored; city or suburb. Phone Doug. 3351. H. ALLEN.

SITUATION WANTED—BY A BUTLER, COMPEtent and thoroughly experienced for private family with references. Address L 226, Tribune.

SITUATION WANTED—JAPANESE 1ST CLASS chef, cook; hotel or highest family; can give ref.; city or out of city. Address P 222, Tribune.

SITUATION WANTED—COMPETENT HOUSEman, in hotel or boarding house. 2929 Park-av. HAAS.

SITUATION WANTED—GERMAN COUPLE, man high class cook; wife expert laundress; honest, competent. STROM, 1319 Wells, 3d floor.

SITUATION WANTED — YOUNG JAPANESE cook; good pastry; ref. Address K 292, Tribune.

SITUATION WANTED—MAN AND WIFE, AS butler and cook; refs. Phone 1066 Lake Forest.

### Janitors and Porters.

SITUATION WANTED—FIRST CLASS COLORed man, 33; porter or janitor; best ref. Address O 138, Tribune.

SITUATION WANTED — BY EXP. PORTER; store or office; night or day work; State-st. ref. Address N 159, Tribune.

SITUATION WANTED — MARRIED JANITOR; large building; refs. 1414 E. 63d-pl.

### Coachmen, Teamsters, Chauffeurs, Etc.

SITUATION WANTED — REFINED YOUNG col. chauffeur; 4 yrs.' exp.; city ref.; do own repairing; will do other work; drives Peerless, Packard, Evans, Pierce-Arrow, Thomas Flyer, Buick, Locomobile, or any gasoline car; strictly sober. JACOB LEDFORD, 1310 E. 57th-st., Hyde Park. Phone 4435 Hyde Park.

SITUATION WANTED—AS CHAUFFEUR; TWO yrs.' exp. as driver and three years at bench; have half interest in repair and machine shop, where repairing will be done free; ref. FRANK FUNDERBURG, Wilmette, Ill.

SITUATION WANTED—AS COACHMAN OR houseman; English, thoroughly understands his business; willing; references. Address TOM, 700 N. Clark-st.

SITUATION WANTED—AS CHAUFFEUR, TAKE care of lawn or work in the house; Swede, age 27, single; 2 years' exp.; good ref.; prefer suburb. Address K 594, Tribune.

SITUATION WANTED—AS CHAUFFEUR IN private family; school graduate; best of refs.; reliable; to serve for best interests of employer. F. VAN SCHAICK, 11355 Watt-av., Chicago.

SITUATION WANTED—CHAUFFEUR, SINGLE, aged 23; first class repair man and driver; moderate salary; 3 years' exp. Chas. Demenwaldt, 2329 Hamilton-ct.

SITUATION WANTED—CHAUFFEUR; NEAT colored man, honest and reliable; good references. 1305 Wells-st. Telephone Dearborn 1143. P. ADAMS.

SITUATION WANTED—AS COACHMAN AND gardener; understand care of garden and lawn; all around handy, sober, steady; good milker; city ref. Address O 373, Tribune.

SITUATION WANTED — CHAUFFEUR; EMployed; desires a change; experienced on 4 and 6 cylinder cars. V. BARNSON, 716 E. 51st-st., city.

SITUATION WANTED — EXP. CHAUFFEUR, married; do own repairs; priv. family pref.; best ref. Address N 596, Tribune.

SITUATION WANTED—RELIABLE WHITE Steamer chauffeur; exp. and refs. Address L 143, Tribune.

SITUATION WANTED — RELIABLE CHAUFfeur, single, of good habits; will leave city; can take position after Aug. 9. Address L 382, Tribune.

SITUATION WANTED—FIRST CLASS CHAUFfeur, single; strictly temperate. F. P. T., 1607 Michigan-av.

SITUATION WANTED—CHAUFFEUR; GOOD repair man; no bad habits; ref. last employers; priv. family desired. T. ANDERSEN, 11640 Vale.

SITUATION WANTED—AUTO DRIVER, CAREful and experienced, with family; White steamer car preferred. Address L 352, Tribune.

SITUATION WANTED — BY EXPERIENCED chauffeur; good machinist; licensed engineer. Address P 175, Tribune.

SITUATION WANTED—CHAUFFEUR, SOBER, reliable, and experienced; best of references; private preferred. Address P 531, Tribune.

SITUATION WANTED—EXP. COACHMAN, houseman, single, care auto, refs. Address L 174, Tribune.

SITUATION WANTED—COACHMAN, GARDEner; all around; city or sub.; ref. Address O 248, Tribune.

SITUATION WANTED—CHAUFFEUR, WITH unquestionable refs; 1st class car; 5 yrs.' exp. Address L 416, Tribune.

SITUATION WANTED—MARRIED, 7 YEARS' exp. Packard and Peerless cars; if desired, wife for housework. Address L 417, Tribune.

### Stenographers and Typists.

SITUATION WANTED — CORRESPONDENT and office man; 6 years' exp.; rapid, accurate; expert stenographer; no agency. Address L 467, Tribune.

SITUATION WANTED — EXPERT STENOG. and correspondent; 10 yrs.' thoroughly familiar with office details in real estate and land business; best refs.; mod. salary. Address P 597, Tribune.

SITUATION WANTED—EXPERT LAW STEnographer; 5 years' exp.; reasonable salary. Address K 283, Tribune.

SITUATION WANTED—COMPETENT AND EXperienced male stenographer. Address L 516, Tribune.

SITUATION WANTED—YOUNG MAN STENOGrapher; R. R. and commercial exp.; refs. Address P 229, Tribune.

SITUATION WANTED—RAPID AND ACCUrate male stenographer, 12 years' experience; highest refs. Address P 227, Tribune.

SITUATION WANTED—EXPERIENCED STEnographer and office man. Graceland 3342.

SITUATION WANTED—YOUNG MAN OF 20, as stenog. or clerk; exp. Address L 583, Tribune.

### Miscellaneous.

SITUATION WANTED—BY EXP. SWEDISH bartender; 1st class references. Address Bartender, 2136 Indiana-av.

SITUATION WANTED—WITH CONTRACTING firm by man, seven years' experience; best references. Address P 219, Tribune.

SITUATION WANTED — THOROUGH COST man, exp. in machine shops and automobile costs. Address L 518, Tribune.

SITUATION WANTED—BY MARRIED MAN; knows city well; outside or inside work; age 36; refs. H. P. STORE, 1935 Wabansia-av.

SITUATION WANTED—GERMAN; MARRIED man; night watchman. Ref. J. BINDGEN, 237 W. 23d-st.

SITUATION WANTED — EXPD. OFFICE, store, stock; moderate salary; ref. Address K 277, Tribune.

SITUATION WANTED—BY YOUNG MAN, TO wash automobiles; experience; good references. Apply Box 107 Hubbard's Woods, Ill.

SITUATION WANTED—BY A1 BARKEEPER; steady position; city refs. Address O 206, Tribune.

SITUATION WANTED—AS CONFIDENTIAL man. Address N 400, Tribune.

SITUATION WANTED—BY EDUCATED MAN, to work evenings. Address O 387, Tribune.

SITUATION WANTED—AS TRAFFIC MANAger. Lock Box 118, Evanston, Ill.

## SITUATIONS WANTED—MALE.

### Miscellaneous.

SITUATION WANTED—

Mail order man of unusual ability wants to manage or help manage OLD OR NEW mail order dept., covering millwork, doors, windows and other building supplies, including lumber. Forceful correspondent. COMMON SENSE ADVERTISER. Producer of ORIGINAL, business-creating catalogue copy. Wide experience.

Address L 394, Tribune.

A RELIABLE YOUNG MAN OF excellent character, possessing executive and sales ability, desires responsible position; highly indorsed. Address N 374, Tribune.

SITUATION WANTED—

### I AM A GOOD LETTER WRITER,

trained to an exact knowledge of how to sell goods by letters and by advertising. You take no chances with a man of ripe experience and knowledge of office salesmanship; salary reasonable; age 39. Address O 466, Tribune.

SITUATION WANTED—BY CLEAN, ACTIVE, single man, past middle age, with English or American family; experienced in exterior work of good residence, handy with autos, horses, all necessary work; good city, also country, references. Address O 467, Tribune.

SITUATION WANTED—CLEAN CUT YOUNG man, experienced in mail order business; also had experience as salesman abroad; wishes to connect with good house with opportunity for advancement. Address O 298, Tribune.

SITUATION WANTED—ENERGETIC, WIDEawake Page-Davis graduate; thoroughly familiar with printing, typography, engraving, and kindred subjects; desires to actively enter advertising field. Address L 585, Tribune.

SITUATION WANTED—BY A THOROUGH horseman on gentleman's country place or large stock farm; good record in show ring; married, can furnish the best of references. Address O 262, Tribune.

SITUATION WANTED—YOUNG ENGLISHMAN would like work from now through winter, evenings, in club, either waiting, or general useful working through daytime. Address K 534, Tribune.

SITUATION WANTED—2ND YEAR EVENING LAW SCHOOL STUDENT; COLLEGE MAN; AGE 25; 4 YRS. EXPER.; BEST REFS. ADDRESS N 276, TRIBUNE.

SITUATION WANTED—BY YOUNG MAN, IN architect's office; no experience; willing to start at bottom in view of drafting. Address P 224, Tribune.

SITUATION WANTED—BUTCHER, FIRST class, young man, speaking English, German, and Polish, wishes steady position; willing to leave city. Address N 197, Tribune.

SITUATION WANTED—YOUNG MAN, 25, DEsires work in garage; no experience; willing to work and learn business more than salary consideration. Address P 222, Tribune.

SITUATION WANTED—OF TRUST OR CHARGE of salesroom or stockroom; 20 years' exp. as salesman; will learn your business and take care of it. Address N 250, Tribune.

SITUATION WANTED—TRAFFIC EXPERT ON rates and claims would like to figure with a large concern who is willing to pay reasonable salary to competent man. Address N 446, Tribune.

SITUATION WANTED—YOUNG MAN HANDY with tools; sober and steady. Address O 296, Tribune.

SITUATION WANTED—BY YOUNG MAN, AGE 20, technical graduate, experienced; prefer office work. Address K 596, Tribune.

SITUATION WANTED — GERMAN MAN, 30 years; office education; want light work at anything; speak German only. Address P 136, Tribune.

SITUATION WANTED—YOUNG MAN, 27; COLlege education; speaking French, German, Spanish, and English. Address K 374, Tribune.

## SITUATIONS WANTED—FEMALE.

### Bookkeepers and Clerks.

SITUATION WANTED — BY THOROUGHLY competent bookkeeper, accountant, and office manager; long experience; excellent correspondent; well educated, reliable, energetic, capable of assuming responsibilities. Address O 124, Tribune.

SITUATION WANTED—A1 BKPR., SMALL SET of books, evenings and Sat. afternoon; accurate, reliable; 3 yrs.' exp.; best refs.; reasonable. Address O 255, Tribune.

SITUATION WANTED—EXP. CASHIER DEsires permanent position; good references. Address N 407, Tribune.

SITUATION WANTED—LADY BOOKKEEPER; exceptional ability; mfg. or commercial; best city ref.; first class salary. Address L 207, Tribune.

SITUATION WANTED—EXP. DOUBLE AND single entry bookkeeper; accurate, reliable; references. Address O 578, Tribune.

SITUATION WANTED—5 YEARS' PRACTICAL bookkeeping experience; best of city references; $15. Address O 294, Tribune.

SITUATION WANTED—BKPR. AND STENOG., young lady, thoroughly competent; $15. Address L 495, Tribune.

SITUATION WANTED—BY YOUNG WOMAN who is neat penman and accurate figurer as asst. in office. Address N 510, Tribune.

SITUATION WANTED—EXP. DOUBLE ENTRY bookkeeper as assistant; ref. Address L 528, Tribune.

### Domestics and Cooks.

SITUATION WANTED—BY COLORED GIRL, general housework; good cook; extra laundress; go home nights. Call from 2 to 5, or write ELLA LEWIS, 3737 Dearborn-st., top flat.

SITUATION WANTED—YOUNG GIRL; REfined, competent, desires to secure place in small family, country or suburbs preferred; references given. Address N 253, Tribune.

SITUATION WANTED—COOK IN PRIVATE family, where second girl is kept; no laundry; wages $7; North Shore. Phone North 4708.

SITUATION WANTED—BY COLORED GIRL; pantry or chambermaid. M. WILLIAMS, 2833 La Salle-st.

SITUATION WANTED—2 NORWEGIAN GIRLS want light housework or chamber work. 518 N. Central-av., Austin. Phone Austin 1673.

SITUATION WANTED—COLORED WOMAN, general housework; small family; no Sunday work. Call Douglas 4290.

SITUATION WANTED—COLORED GIRL, GENeral housework, small family. 6153 Ada-st.

SITUATION WANTED—BY COLORED COOK. Address 52 W. 30th-st. Phone Douglas 2928.

SITUATION WANTED—AS MOTHER'S HELPer; part of day. Address N 512, Tribune.

### Housekeepers and Caretakers.

SITUATION WANTED—HOUSEKEEPER; RELIable, trustworthy, widow, no incumbrance, by Sept. 1, for widower with children. Address O 491, Tribune.

SITUATION WANTED—HOUSEKEEPER, BY A refined woman to elderly couple; good cook; neat nurse; pleasant; no objection going out of city. Address N 251, Tribune.

SITUATION WANTED—AS HOUSEKEEPER, by elderly American woman, for couple employed or elderly couple. Address N 293, Tribune.

SITUATION WANTED—HOUSEKEEPER; ELderly lady, in small rooming house, or single person. 156 Indiana-st. 2d flat.

SITUATION WANTED—REFINED AND EDUcated woman, as housekeeper in gentleman's home; good cook. Address P 539, Tribune.

SITUATION WANTED—BY REFINED LADY; one that will take her west; housekeeping business or teaching; refs. Address O 270, Tribune.

SITUATION WANTED—AS CARETAKER BY middle aged lady. Address L 545, Tribune.

### Dressmakers and Seamstresses.

SITUATION WANTED—SEWING IN FAMIlies; thoroughly up to date dressmaker; several years' experience with importing house; A1 refs. 4115 Michigan-av.

SITUATION WANTED—FRENCH DRESSMAKer by day in private family. Address N 296, Tribune.

SITUATION WANTED—SEWING BY THE DAY; city reference. E. BELL, 812 Christiana-st., Elkhart, Ind.

SITUATION WANTED—DRESSMAKER, IN families; $2 day; city or suburb. Address N 413, Tribune.

### Nurses and Governesses.

SITUATION WANTED—HIGHLY EDUCATED North German lady, experienced teacher of German, French and music; taught in private school 5 years in Paris, wants position as governess or private tutor; can furnish fine references. Address MISS B. HARRIES, care Mr. Marxsen, 2022 Eastwood-av., near Robey, Ravenswood. Phone Edgewater 5612.

SITUATION WANTED—BY INFANT'S NURSE; thoroughly experienced, to take full charge; no objection to country; salary $15 per week. Phone Drexel 3829.

SITUATION WANTED—BY MIDDLE AGED woman, to take full charge of baby. Address N 200, Tribune.

SITUATION WANTED—COMPETENT, EXPER. nurse, children or invalid; good traveler. 1729 Van Buren-st., Box 2.

SITUATION WANTED—GIRL, 15 YEARS OLD, as nurse and companion to one or two children; private family. 3106 N. Sawyer-av.

SITUATION WANTED—NURSE, CARE AND companion to invalid; references. Tel. Douglas 5401.

SITUATION WANTED—NURSERY GOVERNess; exp. teacher of young children. Address N 512, Tribune.

SITUATION WANTED — AS GOVERNESS FOR one child, by young French woman; highly educated, speaks English. Address L 197, Tribune.

SITUATION WANTED — BY GRADUATE nurse; reas. remuneration; ref. Tel. West 5467.

SITUATION WANTED—EXP. GER. AM. MIDdle aged nurse; wages $8. 2246 S. Oakley-av.

### Laundresses and Day Work.

SITUATION WANTED—LAUNDRESS; FAMILY and bundle washing weekly; I wash and iron by hand, dry in the open air or well ventilated rooms. MRS. BUFORD, 626 E. 43d-st. Phone Oakl. 1119.

SITUATION WANTED—BUNDLE WASH taken home by experienced laundress; first class work. Phone Douglas 2599.

SITUATION WANTED—BY LAUNDRESS, DAY work; bundles taken home. Phone evenings, North 1477.

SITUATION WANTED—GOOD LAUNDRESS, Thursday, Friday and Saturday, by neat woman. Address L 415, Tribune.

SITUATION WANTED — COLORED LAUNdress wants places. Address O 582, Tribune.

SITUATION WANTED—LAUNDRESS AND cleaning; references. Phone Douglas 4467.

SITUATION WANTED—LAUNDRESS BY DAY or cleaning by day; colored. Phone Douglas [illegible].

SITUATION WANTED—BY COLORED WOMAN, day work. Phone Aldine 877.

SITUATION WANTED—BY COLORED WOMAN, washing to bring home. Phone Calumet [illegible].

### Stenographers and Typists.

SITUATION WANTED—STENOGRAPHER, 2 years' exp., high school grad., $9. Address [illegible] 344, Tribune.

SITUATION WANTED—STENOGRAPHER, 18 years old, 1 year's exp.; $8 start. Address P 144, Tribune.

SITUATION WANTED—FIRST CLASS STENO., fire ins. exp.; $15. Address N 344, Tribune.

(Trust) Bonds

[illegible] to yield [illegible]

[illegible] equipment notes have [illegible] most popular investments [illegible] mature in from [illegible] one-half years.

Bonds: [illegible] in cash. [illegible] against the Company, [illegible] common and pre[illegible]. The annual maturities for 2½ years $805,522. [illegible] (1st) payable at First [illegible] Trustee. [illegible] & Weber, Chicago. [illegible] Investment.

[illegible] Co. Chicago. Randolph 3323

BANK OF NEW SOUTH WALES. AUSTRALIA. [illegible] Sydney, New South Wales. [illegible] Branch—64 Old Broad Street, E. C.

[illegible] FINANCIAL NEWS. Wall St. Authority on NEW YORK CURB STOCKS. [illegible] year. Sample copy on request. [illegible] Street, New York.

[illegible] BYLLESBY & CO. ENGINEERS. [illegible] EXAMINATIONS AND REPORTS. [illegible] LA SALLE STREET CHICAGO.

WANTED. [illegible] ability and high personal standing [illegible] of Treasurer and fill vacancy in [illegible] of substantial Chicago [illegible] investment of $10,000.00 to [illegible]. Communications confidential. ADDRESS LE 265, TRIBUNE.

NOTICE. TO WHOM IT MAY CONCERN: [illegible] Commercial National Bank of Chicago, [illegible] Chicago, in the State of Illinois, is closing [illegible]. All note holders and other creditors [illegible] notes and other claims for payment. NATHANIEL R. LOSCH, Cashier. Chicago, Illinois, July 30, 1910.

[illegible] GAS LIGHT AND COKE COMPANY (of Chicago). [illegible] hereby given that a dividend of [illegible] THREE-QUARTERS PER CENT. [illegible] declared on the capital stock [illegible] payable on August 25th, 1910, [illegible] of record at the close of business [illegible], 1910. L. A. WILEY, Secretary.

DEPARTMENT OF THE INTERIOR, [illegible] D. C., July 25, 1910. Sealed proposals [illegible] for the purchase of Choctaw [illegible] pine lands aggregating thirteen [illegible] hundred and forty acres, containing [illegible] forty-five million feet of pine [illegible] quantity of hardwood [illegible] by the Commissioner of Indian Affairs [illegible] D. C., until 12 o'clock noon, [illegible] September 30, 1910. [illegible] waive technical defects and to reject [illegible] received. For further information [illegible] circular letter, appraisement [illegible] of proposal, application [illegible] the Commissioner of Indian Affairs [illegible] or to the Commissioner [illegible] Tribes, Muskogee, Oklahoma. FRANK PIERCE, Acting Secretary.

PROPOSALS FOR FORAGE AND STRAW. [illegible] Quartermaster's Office, [illegible] August 5, 1910.—Sealed proposals [illegible] will be received here and at [illegible] at Fort Wayne, Mich., [illegible] August 20, 1910, and then opened [illegible] forage and straw for delivery [illegible] during the period from October 1, [illegible] 1911, at Fort Wayne, Mich. [illegible] on application here or to Quartermaster [illegible]. Envelopes containing [illegible] be indorsed "Proposals for Forage," [illegible] opened August 20, 1910 [illegible] Quartermaster of post named. [illegible] THOMAS CRUSE, Chief Quartermaster.

PROPOSALS FOR CONSTRUCTING [illegible] U. S. Engineer Office, [illegible] Cleveland, Ohio, Aug. 6, 1910. [illegible] for Constructing Breakwater [illegible] Ohio, will be received [illegible] o'clock A. M., September 10, 1910, [illegible] opened. Information on application [illegible]. JOHN MILLIS, [illegible].

## SITUATIONS WANTED—FEMALE.

### Stenographers and Typists.

SITUATION WANTED – STENO., CORRESPONDENT; capable business woman; executive ability; mail order and gen. experience. Address O 579, Tribune.

SITUATION WANTED–STENOGRAPHER, 8 years' exp., electric and bonds; prefer small office or special dept.; perm. or temporary; $15-$18. Address N 44, Tribune.

SITUATION WANTED–STENOGRAPHER; H. S. education; 2½ years' exp.; Oliver and S. P. machine; small office preferred; $12. Address O 460, Tribune.

SITUATION WANTED–THOROUGHLY EXPERIENCED woman as stenographer, where careful, conscientious work will be appreciated; 8 years' experience. Address P 208, Tribune.

SITUATION WANTED–BY A COMPETENT beginner; graduate first class college; any machine. Let me prove. Phone Yards 1465.

### Miscellaneous.

SITUATION WANTED – REFINED LADY wishes position as ladies' maid; experienced in hairdressing and beauty culture. Miss Mansson, 4446 Clifton-av. Rave 438.

SITUATION WANTED – EXPERIENCED switchboard operator; 2 yrs.' exp. Address O 845, Tribune.

SITUATION WANTED–LADIES:HOME WORK; apply transfers, $1.50 doz. Work guaranteed. 39 S. State-st., Room 312.

SITUATION WANTED–BY EXP., ACCURATE compositor; country paper; union scale. Address N 511, Tribune.

SITUATION WANTED–EXP. LADY'S MAID, willing to assist light housework; speaks French and German. 2062 Indiana-av. Phone 4804 Doug.

SITUATION WANTED–A TEACHER DESIRES temporary employment; clerical, copying, or addressing. Address P 236, Tribune.

SITUATION WANTED–COLLECTOR, RELIABLE firm or business house. Address P 273, Tribune.

SITUATIONS WANTED–COLORED GIRLS, AS hat trimmers on men's hats. Phone Aldine 897.

## WANTED—MALE HELP.

### Bookkeepers and Clerks.

BOOKKEEPER WANTED FOR ledger work; must be rapid, accurate, and good penman; state age, experience, and salary expected. Address L P 355, Tribune.

BOOKKEEPER–DOUBLE ENTRY; GOOD ACCOUNTANT; reference required; habits good; permanent job to right man; prefer a man about 30 years old; would want you at once, owing to death of our bookkeeper. Phone Gary 110 for appointment, or call. GARY LUMBER CO.

BOOKKEEPER–MUST BE A1, ACCURATE AND temperate; prefer man with railroad or wholesale coal experience; good place for the right man. 84 E. Adams-st. General Collieries Co.

BOOKKEEPER–MUST BE RAPID, ACCURATE and capable of taking full charge of books for large mfg. co. State qualifications, salary expected, etc. in reply. Address F N 37, Tribune.

BOOKKEEPER–EXPERIENCED. ADVERTISING specialty concern on the northwest side. Address L D 352, Tribune.

BOOKKEEPER–EXPERIENCED AND RELIABLE, by mfg. concern; state age, where employed, and give references. Address L A 275, Tribune.

BRIGHT, ENERGETIC YOUNG MAN FOR A department office, having some knowledge of metal manufacturing. Splendid opportunity for one with executive ability. Let us hear from you. Address L A 223, Tribune.

CASHIER–WHO HAS WORKED FOR WHOLESALE grocery house. HENRY HORNER & CO., 571 W. Randolph-st.

CASHIERS–THREE, EXPERIENCED, TO OPERATE National cash registers. BECKER, RYAN & CO., 63d and Halsted-sts.

CLERK–FILING AND MAILING; YOUNG MAN, 17 to 18; unless competent do not apply. Address in own handwriting, with references. L D 359, Tribune.

DRUG ORDER CLERK AND RECHECKER. TRUAX, GREENE & CO., 42 Wabash-av.

ENTRY CLERK–YOUNG MAN, IN WHOLESALE house; must be quick and accurate at figures; state age, salary expected, and experience. Address K K 126, Tribune.

EXPERIENCED MAP CLERK–FIRE INSURANCE general agency, Chicago. Address P 126, Tribune.

FILE CLERK–BOY; MESSENGER WORK. Address LA 420, Tribune.

PHARMACIST–ASSISTANT OR REGISTERED, $15 per week; permanent position. Hoffmann, 2501 N. Hermitage cor. Lincoln-av.

RELIEF CLERK – REGISTERED, STEADY for Sundays. Call or write Jefferson Park Pharmacy, 4822 Milwaukee-av.

SALES LEDGER CLERK–IN A MANUFACTURING concern, 200 miles from Chicago; $60 a month to start. Address P 263, Tribune.

SODA CLERK – FOR EVENINGS. 132 EAST 22d-st.

WANTED – EXPERIENCED complaint clerks and tracers; positions permanent. Apply to Superintendent, 2d floor, THE FAIR, State and Adams-sts.

YOUNG MAN–FOR CLERICAL POSITION IN wholesale supply house; one who has had some experience in extending and entering invoices preferred. Address, in own handwriting, stating age ad salary expected; reference required. Address P 536, Tribune.

YOUNG MAN AS BOOKKEEPER IN TRIMMING DEPT OF LARGE WHOLESALE CLOTHING HOUSE. MUST BE GOOD PENMAN AND ACCURATE AT FIGURES. APPLY AT ONCE. B. KUPPENHEIMER & CO., CONGRESS AND FRANKLIN-STS.

YOUNG MAN, WITH CLERICAL EXPERIENCE, for office position affording a good opportunity; some electrical experience preferable. Apply in person, between 4 and 5 p. m., Room 806, 135 Dearborn-st.

YOUNG MAN–ABOUT 17, BRIGHT, INTELLIGENT, and willing to work; must have at least one year's wholesale experience; for general office work; no others desired. Address, stating wages and references. L D 328, Tribune.

YOUNG MEN WHO HAVE HAD EXPERIENCE in stock and clerical work. HART, SCHAFFNER & MARX, MONROE AND FRANKLIN-STS.

YOUNG MAN ABOUT 18 YRS., THOROUGHLY experienced in office work and good penman. Permanent position. Address L D 351, Tribune.

YOUNG MAN–EXPERIENCED IN DOMESTIC department of retail dry goods store. Call at 120 Franklin-st., 6th floor.

YOUNG MAN–AS TELEPHONE OPERATOR AND for general office work. Address K J 95, Tribune.

YOUNG MAN–EXPERIENCED IN MEN'S FURNISHING goods. 816 Wabash-av.

### Billing Clerks.

BILL CLERK–TO COPY BILLS ONLY, WITHOUT extending; temporary position. Sprague, Warner & Company, 600 West Erie-st.

### Salesmen, Solicitors, Etc.

SALESMAN WANTED – ACTIVE, INDUSTRIOUS, reliable gentleman of good address, qualified by education and experience to interview wholesale merchants, jobbers, and manufacturers, is wanted by one of the older mercantile agencies; permanent connection and good opening for competent person. Apply after 9 a. m., Room 1204, 277 Dearborn-st.

WANTED—SALESMEN to handle the Nuway Electric Vacuum Cleaner in Chicago. Room 409, 160 Washington-st.

BOOK SALESMEN WANTED–WE HAVE THE largest and most salable line of standards and reference works, and employ most successful and unique methods. Should like to interview experienced and reliable salesmen with view to making permanent connection. HERBERT O. TOMLINSON & CO., 315 Dearborn-st., Rooms 507-510.

WANTED–SALESMEN TO REPRESENT LARGE and well advertised manufacturer of vacuum cleaners, in city of 50,000; no traveling; salary and percentage on sales; single man preferred, 24 to 30 years. Address L D 338, Tribune.

WANTED–SALESMEN– to sell $100 6% industrial bonds as a side line or otherwise, on liberal commission. WM. R. HILDEBRAND, 171 Washington-st.

WANTED – 3 FIRST CLASS SALESMEN TO work, from Kansas City office, the Current Literature propositions in territory which has never been opened [Kansas and Okla.]. Call Thurs. and Fri. only. G. Fredericks, 1306 Association Bldg.

SALESMEN MAKE $5 TO $10 PER DAY SELLING groceries to farmers, hotels, and restaurants; experience unnecessary; special inducements to experienced men. DANIELS & KEMPER, 3847-3849 Cottage Grove-av., Chicago, Ill.

FIRST CLASS SPECIALTY SALESMEN–ABLE to furnish references, can make splendid connection Sept. 1. Want men acquainted with hardware, furniture, and general stores for every state in the union. Give full particulars in letter. Address E B 96, Tribune.

WANTED–CITY SALESMAN, AGE 25 TO 35, ON Collier's Weekly; new International Short Stories given as premium; best offer ever made; experience not necessary; we furnish demonstrator. 306 Plymouth Bldg.

WANTED – SALESMAN ACQUAINTED WITH the trade to carry a new line of ladies' shirtwaists. References required; also given. Address P 593, Tribune.

AGENTS–EASY TO GET THE MONEY SELLING 10c household necessity; cost $3 per 100; sample 10c; particulars free. Cline Mfg. Co., 1239 Wabash, Chicago, Ill.

WANTED–WELL EDUCATED CHRISTIAN salesman; prefer one familiar with Sunday school teaching; salary and commission; money advanced for current expenses. Address K K 143, Tribune.

SALESMEN WANTED–WE MANUFACTURE the livest line of advertising novelties on the market; several brand new articles. Call now. Metal Specialty Mfg. Co., 427 W. Randolph-st.

EDUCATED CHRISTIAN, EXPERIENCED AT soliciting insurance, etc., at home interviews. Address P 270, Tribune.

WE HAVE A FINE SIDE LINE FOR SALESMEN calling on retail dry goods and general store trade. Standard Pearl Button Co., Muscatine, Ia.

MONEY! WELL, I GUESS!–10 CREW MEN, 4 crew mgrs., 2 district managers, 1 road man. Apply THE MAG.-CIR. CO., 269 Dearborn-st., city.

BOOK SALESMEN–NEW PROPOSITION; BIG money; leads furnished; virgin territory. C. ELMORE, 4th floor, 192 Michigan-av.

ADVERTISING SOLICITOR WANTED–EXP. Chicago or traveling; big com.; permanent. Electric Interurban Ry. Guide, 220, 205 La Salle.

WANTED–SALESMAN: EXPERIENCED IN wholesale grocery business; city or country. Address L A 271, Tribune.

WANTED–EXPERIENCED CITY SALESMAN for chandelier business; state age, experience, salary. Address P 188, Tribune.

YOUNG MAN–FOR POSITION IN CITY AS wholesale salesman; wages to start $40 per month. Address L D 335, Tribune.

WANTED–SALESMEN OF ABILITY. ADDRESS furnishing references. E B 17, Tribune.

SOLICITORS WANTED–FIRST CLASS PROP.; experience not necessary. Apply 740 E. 47th-st.

WANTED–SPECIALTY SALESMEN FOR CITY work; new line; easy seller. Call 347 Dearborn-st.

MEN'S FURNISHING SALESMAN WANTED. 806 W. Madison-st.

## WANTED—MALE HELP.

### Salesmen, Solicitors, Etc.

**$5,000 A YEAR MAN.**

MAN, 25 TO 40 YEARS OF AGE, WITH LIBERAL EDUCATION AND SOUND BUSINESS TRAINING, TO SELL A HIGH CLASS SPECIALTY IN DEVELOPED TERRITORY. EXPERIENCE IN THE SALE OF INSURANCE, CASH REGISTERS, CORRESPONDENCE COURSES, ETC., DESIRABLE. A SPLENDID OPPORTUNITY FOR A LIVE, ENERGETIC SALESMAN WHO HAS CONFIDENCE IN HIS OWN ABILITY TO PRODUCE RESULTS ON A DEMONSTRATED SUCCESS. EFFECTIVE INTRODUCTIONS FURNISHED.

SALES MANAGER, R. 1010, 315 Dearborn-st.

**La Salle Extension University, Chicago,** OFFERS Immediate and congenial employment to LAWYERS AND HIGH GRADE LAW STUDENTS. Remuneration from $250 to $600 per month. BOND, INSURANCE, AND SPECIALTY SALESMEN. To enroll students in its various departments. TEACHERS AND SCHOOL BOOK SALESMEN To co-operate in school work in country and city. Local appointments made by addressing ENROLLMENT DEPT., 2715 MICHIGAN-AV.

**TRAVELING SALESMEN**

Wanted–We will make yearly contracts to go into effect immediately [exclusive territory] with A No. 1 salesmen to sell a strong line of merchandise to retail merchants in every part of the country. Applicants must be men of strictest integrity and have strong personality, unquestionable references and able to produce results. Call after 10 a. m. ROBERT JOHNS, 200 MONROE-ST.

WANTED–LIVE REPRESENTATIVES TO SELL irrigated orchard tracts in the famous Rogue river valley–a proven district which has been declared by many expert orchardists the most perfect deciduous fruit belt in the world. These orchards will double in value by the third year. Sold on payment plan. An absolutely reliable proposition that you can bank on and thoroughly indorse. Write us today. Roguelands, Inc., Medford, Ore.

**HISTORY SALESMEN.**

Successful History Salesmen who have represented publishers of histories can secure information of monetary value by calling at Room 905 Manhattan Building, Chicago.

WANTED–LIVE SALESMEN FOR UP TO DATE subdivision in new factory town; evening and Sunday work; men with industrial insurance experience preferred; good commission; a big chance for live men to make money. Call at 1730 Tribune Building or at Clearing, west end of 63d-st. car line. CHICAGO CLEARING LAND ASSN., 1730 Tribune Bldg.

**$2.00 PER HOUR.**

Double your money every sale. Wanted in millions of homes. The Lumo Kerosene Mantle Lamp [guaranteed], gives 10 times the light at ¼ cost of common lamp. Every customer a booster. Easiest seller. Territory going fast. Write quick or call, 10 to 12. JOHN S. NOEL CO., 464 Bowyer Bldg., 40 Michigan-av.

WANTED–AN EXPERIENCED SPECIALTY salesman for Chicago mercantile trade; a good territory open for a bright, wide awake man; our goods, which are used in all lines of business, have been on the market 25 years. Address K O 65, Tribune.

WANTED – ENERGETIC YOUNG SALESMAN for city of Chicago on high class specialty; state age and experience. Address P 361, Tribune.

### Boys.

BOY–OVER 16, TO RUN ADDRESSING MACHINE; MUST BE SWIFT AND NEAT ABOUT HIS WORK; GOOD PAY FOR THE RIGHT PARTY; GIVE NAME OF LAST EMPLOYER. ADDRESS L A 279, TRIBUNE.

BOYS–WE CAN USE A LARGE NUMBER OF boys in our various departments on drilling, milling, and assembling work. Call or address Western Electric Company, 48th-av. and 24th-st.

BOYS–ORDER FILLERS AND STOCK BOYS, 16 to 18 years of age; strong, active boys for filling orders and taking care of stock. Apply 8 to 11 a. m. SEARS, ROEBUCK & CO.

BOY–ABOUT 17, FOR GENERAL OFFICE work. Address, giving age and salary expected, P 573, Tribune.

BOY–FOR OFFICE; BRIGHT, WILLING WORKER. Address, in own handwriting, P 537, Tribune.

BOY–BRIGHT, FOR OFFICE WORK. Address N 445, Tribune.

BOY–BRIGHT; POSITION IN BANK; MUST be accurate at figures. Address LA 417, Tribune.

BOY – FOR STOCK ROOM AND ERRANDS. Room 800, 215 Wabash-av.

BOYS–OVER 16 YEARS OF AGE, TO WORK IN bindery. Kenfield-Leach Co., 45 Plymouth-pl.

GOOD SIZED BOY TO ATTEND SODA FOUNTAIN and cigar stand; must be neat and live on West Side with parents; prefer boy with soda fountain experience. Salary $7. Apply cigar stand, Marshfield-av. station Metropolitan "L."

I WANT 3 BOYS OVER 16 YEARS OF AGE, but small for their age, dressed in black, with white gloves, to take part in a small parade displaying the virtues of Faith, Hope, and Charity. I stand on neutral ground; prefer boys who have read the histories of Washington and Lincoln. Be manly; if there are many ahead of you, stand in line. I only want three, but don't go away disappointed. You may have a chance some other time. Call Friday morning, 10 o'clock. Ask for BERGIN, in Room 611, 167 Dearborn.

OFFICE BOYS–BRIGHT, NEAT, ACTIVE, AMBITIOUS, who want to locate permanently with large house offering excellent opportunities for advancement. Sprague, Warner & Company, 600 West Erie-st.

OFFICE BOY–BRIGHT, NEAT, ACTIVE; RUN errands; help on mail; good place for right boy; give age, experience if any, references; salary $6 to start. Address P 246, Tribune.

OFFICE BOY–OVER 16, BRIGHT, INTELLIGENT, reliable, with large corporation. Address L A 222, Tribune.

OFFICE BOY–MUST BE OVER 16 YEARS OF age and must have some experience. Apply with refs. S. OPPENHEIMER & CO., 449 Wabash-av.

SIXTEEN YEAR OLD BOY, LIVING AT HOME, to learn wholesale jewelry business. Apply Room 307, 103 State-st.

STRONG BOY–ONE TO RUN ERRANDS AND make himself generally useful; must be neat and quick. Apply at once. 3222 Lake Park-av.

STRONG, WILLING BOY, WEIGHING 125 LBS. or more; $6 per week. Basement, 1905 Michigan-av. Apply before 10 a. m.

### Professions and Trades.

BODY BUILDERS FOR WOODEN PASSENGER car works; good wages; steady work. Apply Hicks Locomotive and Car Works, Chicago Heights, Ill.

CARPET CUTTER AND LAYER–FIRST CLASS; state experience and salary wanted; also when could accept position. W. H. COOPER & SON, 100-102 W. Main-st., Ottumwa, Ia.

COOKS AND WAITERS TO STAY AWAY FROM Spokane; strike on. Allied Culinary Crafts, Spokane, Wash.

DENTIST–EXP. OPERATOR; $150 TO START. Address J W 227, Tribune.

DENTIST–GOLD POLISHER, YOUNG MAN OR boy; laboratory. Address N 223, Tribune.

DIEMAKER–FOR FOLDING PAPER BOXES; state experience and wages. Address L A 340, Tribune.

ENGINEER–TO RUN SMALL STEAM HOISTING crane; young man preferred; state wages. Address O 325, Tribune.

FIRST CLASS AUTO REPAIRMAN AND chauffeur–Young man, 28 to 30; prefer one with South Side garage experience; will pay exceptionally well to right man; position open to man now employed or unemployed. Address L B 257, Tribune.

FOREMAN–FOR SMALL MACHINE SHOP; must have electrical experience, good executive ability, references; no bad habits. Address K A 546, Tribune.

FOREMAN–ENERGETIC, FOR STEEL SHEET metal shop; give references and state wages expected. Address E H 10, Tribune.

GENERAL BOOKBINDER–EXPERIENCED IN stamping in gold on leather and cloth work. The Cargill Company, Grand Rapids, Mich.

GLUEING MACHINE OPERATOR–FOR FOLDING paper boxes; experienced on International machine; state experience and wages. Address K S 52, Tribune.

HAND SCREW MACHINE OPERATORS–WE can use good men on hand screw machines. Call or address Western Electric Company, 48th-av. and 24th-st.

INSIDE FINISHERS FOR WOODEN PASSENGER cars; good wages; steady work. Apply Hicks Locomotive and Car Works, Chicago Heights, Ill.

LINOTYPE OPERATOR–JOB COMPOSITOR; good wages and steady employment to right party. Address Pantagraph Printing and Stationery Co., Bloomington, Ill.

LINOTYPE OPERATOR–DAY WORK ON A small daily newspaper; married; state wages; no boozer or tech. student need apply. Times-Gazette, Hartford City, Ind.

LITHOGRAPHIC PRESSMAN–FOR HARRIS or Potter offset press; must be first class man, capable of taking foremanship with large commercial house in Middle West; state full experience and salary expected in first letter. Address E E 42, Tribune.

MACHINISTS–WE CAN USE GOOD MEN ON milling machine work; also tool and die makers. Call or address Western Electric Company, 48th-av. and 24th-st.

MACHINISTS–TO TAKE THE PLACE OF MEN on strike, for west and south; must be competent; good wages; free transportation. Apply 150 Federal-st. [formerly 4th-av.], half block north Polk-st. station.

MACHINIST–AT ONCE; MUST BE GOOD ALL around man; work consists of medium die and lathe work; wages 30 to 35c per hour, according to ability. Grip Nut Co., South Whitley, Ind.

MAN–FAMILIAR WITH THE MANUFACTURE of square flax packing, must understand handling of braiding machines and lubrication. State experience and salary expected. Address E H 31, Tribune.

MOLDERS–EXPERIENCED ON HOUSEWORK and light ornamental iron and bronze castings. Apply THE L. SCHREIBER & SONS CO., Cincinnati, O.

## WANTED—MALE HELP.

### Professions and Trades.

MEN–TO SEW IN SLEEVES ON COATS. HART, SCHAFFNER & MARX, 135 Market-st.

NAILER–EXPERIENCED, IN WHOLESALE clothing house; refs. required. DAUBE, COHN & CO., 375 5th-av.

OPTICIAN–GOOD ALL AROUND BENCHMAN. HALBE & WALLACE, 42 Madison.

ORNAMENTAL IRON WORKERS FAMILIAR with manufacturing steel doors and gratings. Apply Chicago Housewrecking Co., 35th and Iron-sts.

PAPER RULER–PERMANENT JOB; GOOD wages; opportunity for good man; state age, experience and references. Levey Brothers & Company, Indianapolis, Ind.

TYPIST–FOR OLIVER OR REMINGTON MACHINE, able to do good, neat work. Apply Manager 560 W. Monroe-st.

PHOTOGRAPHER – EXPERIENCED CALLER out. SUNDERLAND, 3539 Michigan-av.

POLISHER–FIRST CLASS MAN ON SMALL work. 4105-7 Cottage Grove-av.

PRESSMEN – ABLE TO MAKE READY AND feed Thompson cutting presses. Sefton Mfg. Co., 1341 W. 35th-st.

PRINTER–ALL ROUND MAN, FOR SMALL office; permanent place for the right party. Address, stating age, experience, wages, etc., L A 426, Tribune.

SILVERSMITH–EXPERIENCED MAN ON REPAIR work. Apply Jewelry Workroom, 11th floor, Wabash-av. Building. MARSHALL FIELD & CO., Retail.

TINNER–FIRST CLASS MECHANIC WITH good address, to take charge of a department manufacturing special pieced and stamped metal ware; state fully your experience; give age, salary wanted, and references. Address SUPERINTENDENT, 880 Downer-av., Milwaukee, Wis.

TRIMMERS FOR PASSENGER CARS; GOOD wages; steady work. Apply Hicks Locomotive and Car Works, Chicago Heights, Ill.

WANTED– First class brass molder, one familiar with chandelier castings. BRANDT-DENT CO., Watertown, Wis.

WANTED–FULL MACHINE riveting gangs on new ship work; two years' work. FORE RIVER SHIPBUILDING CO., Quincy, Mass.

WATCHMAKER AND ENGRAVER–MUST BE thoroughly competent and experienced; state experience; good salary. Varney Jewelry Co., 106 N. Main-st., Wichita, Kas.

WOOD PATTERN MAKERS; OPEN SHOP. Can use first class cabinet makers or woodworkers. The Winslow Bros. Company, 4600 Harrison.

WOOD MACHINE HANDS, FAMILIAR WITH passenger car work. Apply Hicks Locomotive and Car Works, Chicago Heights, Ill.

### Window Trimmers.

WANTED–AN EXPERIENCED general window trimmer with State-st. experience. Apply to Superintendent at once, 2d floor, THE FAIR, State and Adams-sts.

### House Servants.

COOK–FIRST CLASS JAPANESE, FOR SUBURBAN home; 25 miles west of Chicago, on N. W. and Aurora and Elgin lines; references. Address E P 227, Tribune.

### Coachmen, Teamsters, Chauffeurs, Etc.

CHAUFFEUR–1ST CLASS; MUST BE GOOD mechanic and expert driver and have best of refs. Address K S 583, Tribune.

CHAUFFEUR–FIRST CLASS; MUST BE good mechanic, expert driver, and have best of references. Apply 217 N. Jefferson-st.

CHAUFFEUR–FOR WHITE STEAMER CAR. Address with refs. K S 592, Tribune.

MAN – TO DRIVE SINGLE FURNITURE wagon. JOHNSON CHAIR CO., 4401 W. North-av.

### Janitors and Porters.

JANITOR–FOR 12 FLAT BUILDING, NEAR Addison-st. L station; references required; $30. Address L D 358, Tribune.

### Agents.

MEN AND WOMEN EVERYWHERE–MAKE Russell's new confection, "Dairy Cream Crisp," in your own home and reap a rich harvest of gold; a few samples, wholesale or retail, and it goes like wildfire; $5 to $10 a day; success sure; a child can make it; no expense for tools; conforms to pure food law; first batch more than pays for formula and raw material. For special free offer write quick to CHAS. E. RUSSELL, 716 Clybourne-st., Milwaukee, Wis. 30 years a candy expert.

AGENTS–TO SELL ONE OF THE BEST BOOKS on the market. Can make from $10 to $20 per day. Write for territory. CHAS. B. McKNIGHT, Fowler, Indiana.

EITHER SEX; NEW; NO OPPOSITION; SALARY and com. Room 211, 152 E. Lake-st.

### Stenographers and Typists.

EXPERIENCED STENOGRAPHER–ONE WHO has worked in wholesale grocery house. HENRY HORNER & CO., 571 W. Randolph-st.

STENOGRAPHER–ONE WITH EXPERIENCE in the mail order business preferred; good pay; steady position. STRAUSS BROS., 233 E. Monroe-st.

STENOGRAPHER–YOUNG MAN WITH H. S. education and an ambition to advance; congenial work and surroundings. Call for interview. The Perolin Company of America, 1078 W. 37th-st.

STENOGRAPHER–ONE HAVING EXPERIENCE in Chicago lumber office preferred. Address K J 94, Tribune.

STENOGRAPHER–GOOD, YOUNG MAN; OFFICE experience. Address O 204, Tribune.

STENOGRAPHER–YOUNG MAN; STATE AGE and salary expected. Address LA 418, Tribune.

### Miscellaneous.

ABLE BODIED MEN FOR THE U. S. MARINE Corps, between the ages of 19 and 35. Must be native born or have first papers. Monthly pay $15 to $69. Additional compensation possible. Food, clothing, quarters, and medical attendance free. After 30 years' service can retire with 75 per cent of pay and allowances. Service on board ship and ashore in all parts of the world. Apply at U. S. Marine Corps Recruiting Office, 260 S. Clark-st., 304 S. State-st., 1118 S. Halsted-st., or 504 Milwaukee-av., Chicago, Ill.

ADVERTISING MANAGER OF AN OLD, ESTABLISHED, "direct from factory" piano concern wants as his assistant a bright, clean, keen, well educated Protestant man from 25 to 40, with brains to prepare mail order copy and to oversee the printing of catalogues and the placing of advertisements. Must have a good knowledge of type, composition, engraving, paper, printing, and a well developed mail order instinct, with a mania for "more business." Light, airy office in high class, fireproof building in loop. Hours, 8 to 5 and to 1 on Saturday. A fine opportunity for the right man to make a permanent connection with a chance to grow. Your ability to answer this advertisement comprehensively will indicate your fitness for the position. Give phone. Address L E 250, Tribune.

ADVERTISING MANAGER–AGE 25 TO 30, who has made a record–who knows merchandising and can write ads and booklets that get orders. State age, experience, and salary required, where there is opportunity to advance. Address P 596, Tribune.

ELECTRICAL SUPPLY PACKER AND ORDER assembler–Experienced; none other need apply; bring refs. Monarch Electric and Wire Co., 119 S. Clinton-st.

FLOORMAN–HIGH GRADE, EXCLUSIVE RETAIL cloak house requires a floorman with experience; one who can assist in selling; state salary, experience, etc. Address L D 320, Tribune.

MACHINE MEN AND LABORERS–IN FURNITURE factory, in good town; two hours out of Chicago; pleasant surroundings and steady work for right men. Address E H 3, Tribune.

MAN–UNDER 25, WITH BRAINS, EDUCATION, enthusiasm, and some knowledge of agricultural conditions; exp. unnecessary; good salary at start and brilliant future. Give full particulars for attention. Address P 530, Tribune.

MAN–TO RENT FLATS; MUST HAVE EXPERIENCE; salary. J. F. O'BRIEN & CO., 320 E. 51st-st.

MAIL ORDER MAN–THOROUGHLY EXPERIENCED in mail order business, "agency plan"; must write producing follow-up letters and advertising matter; thoroughly familiar with active, wide awake, tried out selling plans and filing systems. None but sober, reliable married man need apply. Give age, height, weight, schooling, full particulars and where so employed in first letter. Strictly confidential. Address M. BROWN, 2127 Franklin-av., St. Louis, Mo.

SPLENDID OPPORTUNITY FOR YOUNG MEN of good appearance, selling $125 vacuum cleaner in large towns of northern Illinois. No experience necessary. Must give very best references. Call today before 3 p. m. 4010 Washington Park-pl.

STRONG MAN–EXPERIENCED IN WHOLESALE grocery business, to take charge of canned goods floor. HENRY HORNER & CO., 571 West Randolph-st.

TWO WAITERS AND ONE DISHWASHER. Call 55 E. Michigan-st.

WANTED – YOUNG MAN IN wholesale house, about 22 years of age; experienced in dry goods and blankets; good opportunity for advancement. State age, experience, and salary expected. Address K A 571, Tribune.

YOUNG MAN, WITH GENERAL DRYGOODS experience, to act as assistant to manager, buy the small wares, fancy goods, leather goods, laces, etc. Must have good ideas. An exceptional opportunity for advancement. State salary and experience in first letter if you want to be considered. Address L D 315, Tribune.

YOUNG MAN–MUST BE ACTIVE, STRONG, and intelligent, to take charge of warehouse stock. Must come well recommended and have previous experience. Salary, $12 per week. Address J S 274, Tribune.

YOUNG MAN–TO OPERATE PASSENGER ELEVATOR, able to furnish surety company bond; hours 8 a. m. to 7 p. m.; wages $7 per week. Apply with references between 8 and 8:30 a. m. Weisbach Company, 70 Wabash-av., rear.

YOUNG MEN–STRONG AND BRIGHT, ABOUT 18 years of age, to work in piece goods dept. of a wholesale tailoring house; must come well recommended. Apply LAMM & CO., 370 W. Adams-st.

YOUNG MAN–ABOUT 18 YEARS OLD, TO learn shoe business. H. HASSEL, 282 Dearborn-st.

4 STRONG MEN FOR DAY WORK. CALL 5:30 only Thursday morning. 75 Dearborn-st.

## WANTED—MALE HELP.

### Help Wanted with Investments.

WANTED–SECRETARY AND TREASURER, WITH SERVICES, FOR MANUFACTURING BUSINESS; MUST BE MAN OF ABILITY AND BUSINESS EXPERIENCE AND INVEST FROM $5,000 TO $10,000. ADDRESS J C 127, TRIBUNE.

IF YOU HAVE ABILITY AS GENERAL OFFICE man or salesman and $3,000 to invest in profitable established manufacturing business, you can obtain good salaried position and 50% of the entire stock. Address L C 566, Tribune.

HOTEL MANAGER WITH $2,500, SALARY $125. Ave. div. 24%. MR. HENRY, Hotel Myers, 744 Rees-st.

### Free Typewriter Employment Bureau.

STENOGRAPHER–YOUNG MAN WITH EXECUTIVE ability for excellent permanent position in small town in Wisconsin. Underwood Typewriter Co.

### Employment Agencies.

CLERKS AND BOYS. "BEAT IT" Over to our office right away, as we have over 65 positions open for a clean cut fellow just like you. We deal with the better grade firms, being under direction of Business Men's Clearing House, and we only charge you one week's salary for placing you and give you the highest grade service. Drop in and look over the positions now open, paying $5-$15 for Bookkeepers and assistants; ledger men, $10-$15; 16 stenographers, $10-$15; typists, … Ledger, cost, bill, file entry, receiving, shipping, stock, railroad, bank, insurance, general office clerks, and clean cut young fellows without a day's experience. 20 office boys with the very best firms in the city, willing to pay $5-$9. Hurry over now, today. CRAIG AGENCY, 507, 160 Washington-st.

HIGH GRADE MEN. How can you in justice to yourself refrain from at least dropping in and looking over our proposition. Having placed thousands of others in better positions, and never having a more complete list of positions than now to choose from, how can you afford not to come in and talk it over at least? Openings now paying as high as $6,000 per year for office managers, accountants, advertising men, correspondents, auditors, bookkeepers, assistants, purchasing agents, private secretaries, stenographers galore, and opening for clean-cut young fellows with limited experience. Hurry over NOW. TODAY. BUSINESS MEN'S CLEARING HOUSE, 328 Women's Temple, 184 La Salle-st.

| | |
|---|---|
| STENOGRAPHER–MALE | $12-$20.00 |
| Freight rate clerk | $100.00 |
| Passenger rate clerk | 100.00 |
| Bill clerk | 16.00 |
| R. R. office clerk | 60.00 |
| Ledger clerk and asst. bookkeeper | 14.00 |
| Asst. shipping clerk | 12.00 |

AMERICAN EMPLOYMENT ASSOCIATION, N. e. cor. Dearborn and Randolph-sts., Bank Floor.

BOOKKEEPER AND CREDIT MAN, $2,000; auditor, $1,800; freight rate clerk, $85; stenographer and bookkeeper, $80; bookkeepers, ledger clerks, and general office men, $12 to $18; extender, $15; night timekeeper, $15; office assistant, with credit exp., $15; stenographers, $8 to $20; R. R. and bank clerks, $30 to $80; stock clerk, jewelry exp., $18; freight interline clerks, $35 to $75. MERCHANTS' CLERICAL EXCHANGE, 806, 108 La Salle-st.

| | |
|---|---|
| BOOKKEEPERS AND CASHIERS, 6 | $15.00 |
| Claim clerk, exp. | 15.00 |
| Bill clerks, 2, $12; ledger man | 14.00 |
| Shipping clerk and marker | 10.00 |
| Stenographers, 2, per | $15 and 20.00 |
| Watchman, age 40 to 50, day | 12.00 |
| Asst. bookkeeper, $10; strong boy | 9.00 |
| Boys, over 16, office | $5 to 8.00 |

KING'S, 92 La Salle or 225 Dearborn-sts.

NO ADVANCE FEE. I've some good openings today for: Bookkeepers, Bill clerks, Juniors, Ledger clerks, Stenographers, Boys, Correspondents, Railroad clerks, Draftsmen. Call today and investigate. FRANK LEHAN, Employment Manager, AMERICAN RAILWAY BUREAU, 122 Clark.

BKS., $20.00; SALES LEDGER, $17.00; YOUNG man in acct. dept., $14.00; record clerk and asst. stock bookkeeper, $16.00; asst. shipping clerk, packer, $12.00-$15.00; steno. and correspondent, $18.00. REYNOLDS-HODGES, 140 Dearborn.

SHIPPING CLERK–$15. COST ACCOUNTANT, $100 to $125. BUSINESS SERVICE CO., 1017, 140 DEARBORN-ST. CONNECTIONS IN ALL PRINCIPAL CITIES.

WANTED–CHEFS, 2D COOKS, WAITERS, hotel clerks, and porters. All kinds help. City Employment Agency, 39 La Salle-st.

OFFICE MEN–MORE JOBS THAN CAN FILL. Square Deal Employment Ass'n, Room 1, 155 Washington-st., entrance through bank.

### Trade Schools.

SALESMEN WANTED–NO EXPERIENCE REQUIRED, hundreds of positions open paying from $100 to $500 monthly and expenses; our free book "A Knight of the Grip," will show you how to get one of them. Write [or call] for it today. Address National Salesmen's Training Assn., Dept. 441, Monadnock Blk., Chicago. Branches, New York, Kansas City, Minneapolis, San Francisco, Atlanta.

MEN AND BOYS – TO LEARN PLUMBING, electricity, bricklaying, painting, decorating; big demand at highest wages, day and evening. Call or write. Coyne School, 1703 N. Ashland-av.

LEARN TO BE A TELEGRAPH OPERATOR. Jones' School of Telegraphy, R. 30, 200 Clark-st., near Jackson.

LEARN BARBER TRADE–FEW WEEKS REQUIRED; constant practice; expert instructions; tools furnished; some wages while learning. Call or write New Method Barber School, 612 Madison.

AUTOMOBILE SCHOOL– CHICAGO SCHOOL FOR MOTORING. F. E. EDWARDS, Instructor. 1453 Michigan-av. Phone Calumet 3684.

DON'T FORGET – THE AUTO SCHOOLS OF America train men properly–and places them in good jobs. 1600 Michigan-av. Tel. 1066 Calumet.

## WANTED—FEMALE HELP.

### Bookkeepers and Clerks.

ADDRESSERS. Several young women for addressing catalogues and circulars. Rapid handwriting essential. Call 8 to 10 a. m. SEARS, ROEBUCK & CO.

ASST. BOOKKEEPER – EXPERIENCED, BY wholesale house; permanent position; give age, references, salary. Address K K 127, Tribune.

BOOKKEEPER–EXPERIENCED, D. E., FOR assistant; must operate typewriter, be accurate, quick, and good penman; salary $15. Address K S 594, Tribune.

BOOKKEEPER – THOROUGHLY EXPERIENCED, West Side; salary $15 week. Address P 226, Tribune.

BRIGHT GIRL–ABOUT 17 YEARS, FOR GENERAL office work; some high school education and quickness at figures required. Write in full. Address L A 209, Tribune.

CASHIER AND CHECKER–EXPERIENCED. Address L A 270, Tribune.

GIRLS FOR GENERAL OFFICE WORK AND BILLING. Must have a good education and be able to write a plain, neat hand. Experience desirable but not necessary; permanent positions. Salary according to experience and ability. Call 8 to 10 a. m. SEARS, ROEBUCK & CO.

MULTIGRAPH OPERATOR–EXPERIENCED; good chance advancement. Room 803, 59 Dearborn-st.

OPERATOR – YOUNG LADY; BURROUGHS adding machine; rapid, accurate, and steady; good salary; reply in own handwriting. Address L D 341, Tribune.

OPERATOR–YOUNG LADY; COMPTOMETER adding machine; rapid, accurate, and steady; $60 per mo. Address L D 240, Tribune.

TICKET WRITERS–EXPERIENCED. APPLY 7th floor, Chicago Tailoring Co., 195 Market-st.

WANTED–SEVERAL YOUNG ladies, ages 20 to 25, for office work Saturdays; will pay good salary to bright young ladies who can take orders by telephone and write a plain hand, good spellers, etc. This extra work will lead to openings in a large institution where good salaries are paid and working environments are of the very best. Answer in own handwriting, giving complete information about yourself and telephone number where possible. Address K J 328, Tribune.

WANTED–AN EXPERIENCED woman bookkeeper. Apply at once to Superintendent, 2d floor, THE FAIR, State and Adams-sts.

YOUNG LADY–AS ASSISTANT CORRESPONDENT in our watch department; some experience desirable, but not necessary. Must have high school or college education. An exceptional opportunity for a bright, ambitious young woman of ability. BARSON BROTHERS, 2945 W. 16th-st. Take Douglas Park branch, Met. "L," to California-av.

YOUNG LADY–ACCUSTOMED TO POSTING, to assist general bookkeeper; good salary and opportunity to right party; prefer party employed at present; give references. Address L A 272, Tribune.

YOUNG LADY–CLERK; ACCURACY IN FIGURES more important than handwriting; $30 month to start. Address P 147, Tribune.

YOUNG WOMAN, WITH OFFICE EXPERIENCE, accurate at listing and adding. Salary $8 to start. Address K K 133, Tribune.

### Domestics and Cooks.

A FIRST CLASS WOMAN COOK AND TWO well trained SECOND GIRLS, to go to Lake Geneva; highest wages. Apply in person or by letter to office 1103, No. 73 Madison, corner State-st.

COMPETENT GIRL FOR GENERAL HOUSEWORK; no washing. 5807 Washington-av.

COOK–3 IN FAMILY; REFERENCES. 5957 Ellis-av.

COOK–TO DO LAUNDRY, AND A HOUSEMAID; country. 1018 Diversey-blvd.

COOK–FIRST CLASS, SWEDISH; PRIVATE family, California. Call 95 Dearborn-st., R. 34.

## WANTED—FEMALE HELP.

### Domestics and Cooks.

COOK AND LAUNDRESS–EXPERT, WHITE women; prefer those speaking German and English; four in family, four in servants; new estate and seven miles from city limits; car fare paid both ways to talk over particulars; wages $15 a week; chance of raise if satisfactory, $25 being the limit. First phone at expense of Palos Park 236.

COOK–GOOD ALL AROUND WOMAN, IMMEDIATELY, for suburban summer resort. Apply Highland Hall, Highland Park, opposite Academy station Milwaukee Elec. R. R. Phone 26.

COOK–FIRST CLASS, FOR SUBURBAN HOME 25 miles west of Chicago on the N. W. and Aurora and Elgin lines; good salary. References. Address J C 373, Tribune.

COOK AND SECOND MAID–FOR EVANSTON home; white; $7 and $5; to do entire work in family of two; two friends preferred. Apply 1506 Forest-av., Evanston.

COOK–COMPETENT, GERMAN OR SWEDISH preferred. MRS. HUDSON, Abbottsford's-road near Kenilworth-av. Tel. Kenilworth 304.

GENERAL HOUSEWORK–GIRL, TO GO TO Lake Geneva for month with private family; washing and ironing; no cooking; references. Apply today. 480 Barry-av. Take Evanston-av. car.

GENERAL HOUSEWORK–COMPETENT GIRL; Swedish or German preferred; no washing. HILBERT, 4646 Woodlawn-av.

GENERAL HOUSEWORK – GIRL; NO CHILDREN; good home for the right girl; suburb. Address P 173, Tribune.

GENERAL HOUSEWORK – EXPERIENCED girl; good cook; small family; good wages. 5038 Longwood-blvd. Longwood 1.

GENERAL HOUSEWORK–GIRL, IN SUBURB of Chicago; good wages. Address P. O. Box 511, East Chicago, Indiana.

GENERAL HOUSEWORK–GIRL; SUBURBAN; small family; no washing. G. H. DAUGHERTY, 14th floor, Trade Bldg., Thursday, 4 to 5.

GENERAL HOUSEWORK–COMPETENT GIRL; where other help is kept; no washing; must be good cook. 4343 Forrestville-av.

GENERAL HOUSEWORK–GIRL. COHEN, 4413 Calumet-av., 2d apt.

GENERAL HOUSEWORK–COMPETENT GIRL; refs. required. 7438 Harvard-av. Wentworth 6722.

GENERAL HOUSEWORK – GIRL; $5 PER week. 5618 Woodlawn-av., 1st apt.

GENERAL HOUSEWORK–GIRL; MUST BE good cook. 5433 Cornell-av. Tel. Hyde Pk. 6004.

GENERAL HOUSEWORK GIRL–NO WASHING. 1314 E. 52d-st., near Kimbark-av.

GIRL–FOR PLAIN COOKING; MUST ALSO attend to general housework; country, 100 miles west of Chicago; family of 3 adults; no washing; wages, $10 per week to right party. Address E H 27, Tribune.

GIRL – SWEDE OR GERMAN, GENERAL housework; 2 in family; references. HOSTETTER, 3d flat, 113 E. 36th-pl., near Indiana-av.

GIRL–UNDER 25; SMALL FAMILY; NO WASHING; assist with 2 yr. child; Norwegian or German preferred; best references; $25. Drexel 1249.

GIRL–SWEDISH OR GERMAN, FOR GENERAL housework; 2 in family; must have references. BOISSEVAIN, 919 Edgecomb-pl.

GIRL–COMPETENT, FOR GENERAL HOUSEWORK; small family; good wages. 1304 Lunt-av., Rogers Park, city.

GIRL FOR GENERAL HOUSE WORK; 3 IN family. 6041 Prairie-av., 2d flat.

HOUSEWORK–A COMPETENT GIRL FOR housework, in Riverside; no upstairs work; no washing; must be a good cook; refs. required. Apply between 11 and 12. 812 Monadnock Bldg.

HOUSEWORK–GIRL FOR GENERAL HOUSEWORK; no washing. 4646 Woodlawn. Hilbert.

MAID–COMPETENT, FOR GENERAL HOUSEWORK; small family; good wages. 3523 Jackson-blvd., 2d apt.

MAID–FOR GENERAL WORK; FAMILY OF 4 adults. 1239 E. 50th-st.

WOMAN – TO COOK AND DO GENERAL housework on farm near Chicago. Call or address SKILLEN, 5060 Drexel-blvd.

WOMAN–MIDDLE AGED, AS MOTHER'S helper. MRS. C. T. MacNEILLE, Riverside. Tel. 1162.

### Saleswomen, Solicitors, Etc.

WANTED – EXPERIENCED SALESWOMEN FOR DRESS SKIRTS. APPLY SUPT.'S OFFICE, 9TH FLOOR. CARSON PIRIE SCOTT & CO., State and Madison-sts.

WANTED–25 SALESLADIES FOR FOLLOWING depts.: Dry goods, fancy goods laces, ribbons, and hosiery depts.; permanent positions; good wages. J. OPPENHEIMER & CO., 4700 Ashland-av.

WANTED–EXPERIENCED SHOE SALESLADIES. Grossman Shoe Co., 201 Masonic Temple.

### Waitresses and Hotel Help.

DINING ROOM GIRL–ONE THAT IS NEAT and clean, and understands her business; the hours are from 11-2:30, and for men only. Apply at 43½ Jackson-blvd. Apply between 10 and 11 o'clock. REDPATH'S.

WAITRESS, CHAMBERMAID, AND DISHWASHER–White, at Hotel Michigan, South Haven; wages $5 and good treatment. Call immediately at 1729 Republic Bldg. Phone Harrison 5731.

WAITRESS – 11:30 TO 2:30; ALSO 3 HOUR girls; aprons furnished. 124 Wabash-av.

### Milliners and Trimmers.

ONE HUNDRED MORE EXPERIENCED MILLINERS, TRIMMERS, COPYISTS, Can find steady employment in our fine daylight airy workrooms. We pay the best prices in Chicago on piecework. This is the place for you if you want to make money. NATHAN HERZOG & CO., 215-217-219-221 E. Monroe-st.

WANTED–MILLINERY TRIMMERS, makers, and apprentices; long season; good pay. Apply at once. GAGE BROTHERS & CO., Wholesale Millinery, 2241 INDIANA-AV.

### Girls.

BINDERY GIRLS–EXPERIENCED; GOLD LAYERS, wrappers, sewing machine operators, stitchers, collators, gatherers, tippers; highest wages; steady positions. Apply at once. R. R. DONNELLEY & SONS CO., Plymouth-pl. and Polk-st.

BINDERY GIRLS–EXPERIENCED IN OPERATING Smythe sewing machines. The Cargill Company, Grand Rapids, Mich.

EXPERIENCED BINDERY GIRLS. 76 SHERMAN-ST., 4TH FLOOR.

GENERAL BINDERY GIRLS–APPLY REGAN Printing House, 83 Plymouth-pl.

GIRLS–EXPERIENCED IN WRAPPING PARCELS. Apply at once. R. R. Donnelley & Sons Company, cor. Plymouth-pl. and Polk-st.

GIRLS–SMALL, FOR LIGHT, PLEASANT work. Apply at once. J. FLORSHEIM CO., 230 Adams-st.

GIRLS–25, OVER 16, FOR OUR MAILING DEPARTMENT; good salary to start and rapid promotion if qualified. SPIEGEL, MAY, STERN CO., 1061 W. 35th-st.

GIRLS – WILL PAY $7 PER WEEK WHILE teaching inexperienced hands; after becoming experts they can earn $12 per week. Apply SPAULDING & MERRICK, 43d and Colorado-avs.

GIRLS WHO CAN WRITE WELL TO ADDRESS envelopes; $1.00 per m. Chas. A. Stevens & Bro., 111 State-st.

GIRLS–FOR PACKING IN CANDY DEPARTMENT. Manierre-Yoe Co., 218 Michigan-st.

YOUNG GIRL–TO LABEL TOILET ART; [illegible] one with experience preferred; must be neat and quick. Apply at once. 3222 Lake Park-av.

### Nurses and Governesses.

COMPETENT WHITE NURSE GIRL–5026 Ellis-av.

NURSE–EXPERIENCED, TO LOOK AFTER 2 boys, 4 and 7 years old; permanent place; salary $25 per month; in answering give age and full particulars about yourself. Address L A 280, Tribune.

NURSE–EXPERIENCED; REFERENCES REQUIRED. 4600 Michigan-av., 1st apt. Phone Oakland 1271.

NURSE–CHRISTIAN SCIENCE, FOR 3 CHILDREN. Phone Wentworth 1644.

### Laundresses and Day Work.

LAUNDRESS – EXP., IN SMALL HOSPITAL; laundry equipped with machinery. Call Sunday before 12 o'clock. 2651 N. Clark-st.

### Stenographers and Typists.

PHONOGRAPH OPERATOR–EXP., RAPID and accurate; salary $15-$20. Address P 534, Tribune.

POLICY WRITER–EXP. FIRE INSURANCE, with some knowledge of stenography. State exp. and salary wanted. Address L 596, Tribune.

EXPERT LAW STENOGRAPHER–IN LARGE law office; permanent position and highest salary to individual having required qualifications. No application will be considered unless individual is an expert. Address P 237, Tribune.

OLIVER OPERATORS– Must have one year's experience or more; several good opportunities for competent young ladies. MONTGOMERY WARD & CO., Chicago Avenue Bridge.

SPANISH STENOGRAPHER–ALSO UNDERSTANDING English and capable of translating it into Spanish. Reply in own handwriting. Marine Eye Remedy Co., Chicago.

THREE EXPERIENCED TYPISTS–GOOD PAY TO QUICK, ACCURATE GIRLS. Call Room 904, 151 WABASH-AV.

TWO TYPISTS–EXPERIENCED; GOOD POSITION TO RIGHT PERSONS. 338-[illegible] DEARBORN-ST.

## WANTED—FEMALE HELP.

### Stenographers and Typists.

SEVERAL OPPORTUNITIES in a large house for bright young ladies with high school educations and at least one year's experience as Oliver operators. State age, experience, and salary expected. Address L A 221, Tribune.

STENOGRAPHERS. Young stenographers with at least one year's experience; must be competent and capable of rapid advancement. Starting salary $10 to $12, according to ability. Call or write. SEARS, ROEBUCK & CO.

STENOGRAPHER – CAPABLE lady, for large corporation; salary $15; must be neat, accurate, and rapid. Call between 11 and 2, Room 842 Tribune Building.

STENOGRAPHER–COMMON SENSE WOMAN, not an artist's model or coiffure exhibit; must be neat and have at least one year experience; Underwood machine; $10 to start; permanent. Clyde Iron Works, 316 Fisher Bldg.

STENOGRAPHER–EXPERIENCED, ABLE TO read notes readily and operate Remington rapidly; to A1 first class stenographer $60 to start; fine opportunity for the right party. Address K S 580, Tribune.

STENOGRAPHER – COMPETENT BUSINESS woman, to act as private secretary and assistant to manager of large wholesale concern; must be capable of assuming responsibility; replies confidential. Address L A 463, Tribune.

STENOGRAPHERS AND TYPISTS – EXPERIENCED, or willing to learn Dictaphone or Graphophone for office work; high salaries. Columbia Phonograph Co. [Mr. Parsons], 210 Wabash-av.

STENOGRAPHER–FEMALE, WHO HAS HAD bookkeeping or card record experience; permanent position; $10. Reply in own handwriting. Address L B 137, Tribune.

STENOGRAPHER–ACCURATE AND EXPERIENCED; L. C. Smith machine; permanent position to right party. Douglas Park "L" to Western-av. Chicago Crayon Co.

STENOGRAPHER – FOR TEMPORARY POSITION in a large office. Must be competent. Salary $16. Answer giving full particulars. Address L B 217, Tribune.

STENOGRAPHER–SHORTHAND NOT NECESSARY; good opportunity for advancement; state age, experience had, and where worked. Address L A 425, Tribune.

STENOGRAPHER WHO HAS HAD BOOKKEEPING or card record experience; permanent position; $10. Reply in own handwriting. Address L A 274, Tribune.

STENOGRAPHER – EXPERIENCED YOUNG lady; must be accurate and rapid; permanent position; good salary; Remington. Address L E 251, Tribune.

STENOGRAPHER–LADY, UNDERWOOD MACHINE; weekly magazine; state age, experience, where educated; salary $12 per week. Address L A 278, Tribune.

STENOGRAPHER – YOUNG WOMAN WITH high school education; literary or classical; no office experience required; good wages if capable. A. B. ANDERSON & CO., 20 E. Adams-st.

STENOGRAPHER – FIRST CLASS; TEMPORARY position; $3 per day. Address P 247, Tribune.

STENOGRAPHER–YOUNG LADY, LIVING AT home; neat appearance; high school graduate; salary $60. Address L A 260, Tribune.

STENOGRAPHER–YOUNG LADY; MUST BE capable; Remington; permanent position. Address L A 427, Tribune.

STENOGRAPHER – EDISON PHONOGRAPH operator, Oliver machine; state experience and salary. Address L D 230, Tribune.

STENOGRAPHER – WITH FROM 1 TO 3 YRS' experience. Apply WILLIAMS-LLOYD MACHINERY CO., 123 Federal-st.

STENOGRAPHER–$10; STATE AGE AND EXPERIENCE. Address L A 273, Tribune.

STENOGRAPHER–YOUNG LADY; STATE EXPERIENCE and salary. Address LA 419, Tribune.

STENOGRAPHER–WITH KNOWLEDGE OF general office work. 1502 Clybourn-av.

TYPIST – LADY, 20 TO 30 years of age; position permanent if qualified; requirements call for a fair knowledge of English; department store experience and ability to describe merchandise accurately. Apply, ready for work, Supt., 8th floor, 8:30 a. m. ROTHSCHILD & COMPANY, State and Van Buren-sts. and Wabash-av.

TYPISTS–FOR ADDRESSING AND FORM work; must be over 16 years of age and capable of turning out neat, accurate work. Call 8 to 10 a. m. SEARS, ROEBUCK & CO.

TYPIST–RAPID AND ACCURATE, FOR ENTERING and billing; temporary positions, few weeks. SPRAGUE, WARNER & COMPANY, 600 West Erie-st.

TYPISTS–EXPERIENCED; FILING-IN WORK; $1.50 per M.; salary also; our operators make $12.00 to $14.00 per week. EVELYN CUNNINGHAM, 7 Randolph-st.

WANTED — 3 EXPERIENCED stenographers for office positions; permanent. Apply at once to Superintendent, second floor, THE FAIR, State and Adams-sts.

### Miscellaneous.

HAIRDRESSER– 1104 MILWAUKEE-AV.

HEAD WAITRESS–ALSO CASHIER, FOR RESTAURANT. Address P 562, Tribune.

HILLMAN'S Want an experienced teacher for art needlework; good salary to right party. Apply at Supt.'s office, 4th floor. STATE & WASHINGTON-STS.

SAMPLE PASTERS — EXPERIENCED sample pasters wanted for work in our Clothing Department. Apply at once. SEARS, ROEBUCK & CO.

WANTED — 10 YOUNG LADIES for inclosing catalogues. Apply at once. THE CLEMENT CO., 339 Franklin-st.

### Free Typewriter Employment Bureau.

EXPERIENCED STENOGRAPHER FOR choice position in loop. Salary $15 and permanent. Oliver machine. Call early. The Oliver Typewriter Company, 47 Dearborn-st.

STENOGRAPHERS–EXPERIENCED, FEMALE, for permanent and temporary positions. Underwood Typewriter Company.

SMITH PREMIER STENOGRAPHERS, TYPISTS, and billers; permanent and temporary positions; good salaries. Smith Premier Typewriter Co.

WOMEN – TEMPORARY AND PERMANENT steno. positions. Remington Typewriter Co.

### Applications for Employment Agency Licenses.

MRS. LOUISA SPEISS, 3537 WENTWORTH-AV., agency Mrs. Louisa Speiss Employment agency, 3537 Wentworth-av.

SERVARIO PITASSE, 1018 S. HALSTED-ST., agency The Royal Employment Agency, same address.

MICHELE DI COSOLA, 373 EWING-ST., AGENCY–Michele Di Cosola Employment Agency, same address.

### Employment Agencies.

GIRLS AND WOMEN FOR NEW LUNCH CLUB. ALL POSITIONS.

RECEPTION ROOM WOMEN, $30-$35.

| | | | |
|---|---|---|---|
| Restaurant Cashiers, day, no Sunday | $8-$11 | Typists | $8-$10 |
| Hotel checker, 1st class hotel | $40-$50 | Stenographers | $8-$18 |
| Filing clerks | [illegible] | Bookkeepers | $10-$15 |
| Audit clerks | [illegible] | Bkpr. and steno. | $12-$15 |
| Bill clerks | [illegible] | Reception room | $30-$35 |
| Addressers | [illegible] | Office girls | $7-$8 |
| Shoe parlor cashiers | [illegible] | Cash. & asst. bkpr. | $10-$12 |
| Resort cashier | [illegible] | Entry clerks | $7-$8 |
| Grocery cashier | [illegible] | Head waitress | $35-$40 |
| Cook, easy job | [illegible] | Salad woman | $12-$15 |
| | | Pastry cook | $12-$15 |
| | | Housekeeper | $35-$40 |

LA SALLE AGENCY, R. 18, 161 RANDOLPH-ST.

| | |
|---|---|
| NO REGISTRATION FEE. | |
| 3 stenos., private sec. | $18.00 |
| 14 stenos., permanent | 15.00 |
| 10 stenos., permanent, good hours | 12.00 |
| 5 stenos., some exper. | $8- 10.00 |
| General office clerk and typist | $8- 12.00 |
| 3 typists and clerks | 9.00 |

TRUEBLOOD EMP. CO., 1011, 153 La Salle-st.

| | |
|---|---|
| STENOGRAPHERS, 20 PER PLACES | $8 TO $15 |
| Bookkeepers and asst. bookkeepers | $10 to 15 |
| Typists and billers, 10 places | $7 to 10 |
| Bookkeeper and cashier for S. Water-st. | 15 |
| Bill clerk, 20 [illegible] | [illegible] |
| Switchboard, 2; office girls, 5 | $7 to 9 |
| File clerk [illegible] | 7 |

KING'S, 92 La Salle or 225 Dearborn-sts.

BOOKKEEPER $15; STENOGRAPHER AND bookkeepers $10 to $15; asst. bookkeeper and cashier $12; correspondent, mail order, $10; office assistants, file clerks and addressers, $8 to $10; typists, $7 to $12; switchboard operator, $8. MERCHANTS' CLERICAL EXCHANGE, 806, 108 La Salle-st.

BKS. AND LEDGER CLKS., $15.00-$18.00; BK. and typist, $16.00; stenographer, permanent, $8 to $15.00. REYNOLDS-HODGES, 140 Dearborn.

STENOGRAPHERS, OFFICE GIRLS, $8 TO $25. Square Deal Employment Assn., Room 1, 155 Washington-st. Entrance through bank.

## WANTED—FEMALE HELP.

### Employment Agencies.

"AGAIN" HIGH GRADE WOMEN. You are reading this ad and have not called on us. HOW CAN YOU, in justice to yourself, refrain from at least TRYING to better yourself. Being under direction of Business Men's Clearing House, is OUR EXCUSE for having the best exclusive positions, paying the best wages. WE WANT YOU to drop in today and look over, regardless of whether you are one who "know it all" about agencies. Having placed thousands of others, we are certain we can convince you. At the same time, you can look over the many excellent positions we now have open, paying $5-$25 for Private secretaries, stenographers, and beginners, bookkeepers and assistants. Ledger, cost, pay roll, file, entry, mailing, and general office clerks. Switchboard, comptometer, Elliot Fisher, … graph, and graphophone operators, and … pearing young women without experience … general office work. Bear in mind now is the time to get located permanently, at a much larger salary, before the vacation period is over. We are "going mad" because we cannot get enough stenographers to fill our orders. Why not let us get you … per week? These positions are permanent. … CRAIG AGENCY, 507, 160 Washington-st.

TEN TYPEWRITERS, BILL CLERKS … 2 bookkeepers … 2 office clerks … 20 filing clerks … AMERICAN EMPLOYMENT ASSOCIATION, N. e. cor. Dearborn and Randolph-sts., Bank Floor.

### Trade Schools.

WANTED–LADIES TO LEARN HAIRDRESSING, manicuring, facial massage, chiropody, electrolysis; few weeks qualifies; big demand; graduates at splendid pay; can have your own place with small capital; join now. Moler College, 323 Wabash-av.

### DRESSMAKING–MILLINERY SCHOOLS.

VALENTINE'S COLLEGE FURNISHES … salaried positions to its graduates … now to fit yourself for the fall work; our methods of instruction are the most practical, … curate, and complete; any one can enter any … garments for themselves or others at the … day. Evening school, $1 per week. Patterns cut to measure, guaranteed to fit. Call or … VALENTINE'S TAILORING COLLEGE, … st., opp. Field's, 2622 N. Clark-st., or … Satisfaction guaranteed in every department.

SUCCESS, SUCCESS, SUCCESS–FOR FALL work start now and take advantage of our SPECIAL OFFER. We teach dresscutting, designing, and ladies' tailoring … Our method gives our pupils more … any other school in the city. If employed … evening school Mon., Wed., and Fri. … week. Patterns cut to order … Visitors welcome. McDOWELL SCHOOL, … STATE-ST. PHONE CENT. …

PATERSON SCHOOL OF MILLINERY … THE LEADING SCHOOL. Enter now for fall term. Suite 611, 6 Madison-st., cor. Michigan-av.

### HOUSEHOLD GOODS.

WILL SELL AT A GREAT SACRIFICE THE entire furnishings of our beautiful furnished private residence; 14 rooms of costly furniture, massive parlor furniture, library furniture, dining room furniture, buffet, 5 elegant brass beds, dressers, 4 chiffoniers, odd chairs and rockers, leather couch, bed davenport, 16 elegant rugs [all sizes], portieres, lace curtains, oil paintings, mirrors, hand carved mahogany table, bric-a-brac, dishes, cut glass, electric lamps, … ice box, cooking utensils, sewing machine, … any piano, and many other household … Everything we have is modern and … could buy and has been used less than … All must positively be sold this week … Will sell separate pieces. Any reasonable … will be accepted on any article. … today. 1230 Dearborn-av., Half block north of Division.

GERMAN LADY, GIVING UP … home refurnished in April new, will sacrifice everything in this 10 room residence … value. Magnificent parlor suit, library … couch, dining suit, dressers and chiffoniers … Circassian walnut, genuine mahogany … rors, massive brass beds with French … and hair mattresses. Turkish rockers … beautiful 9x12 rugs, also smaller … rugs, Beluchistans $10; $25 … berg and Brussels net lace curtains, … estals, oil paintings, dishes, cut … a very fine and new upright … lamps, books, vases, bronzes, … separately; accept any fair offer … vacate this week. Private residence … blvd. Indiana and 43d-st. car …

STORAGE GOODS–FINE MAHOGANY … suit and library table, brass … davenports, sideboard … case, chiffoniers, pedestal … or seat chairs, refrigerator … and cook stoves, and other … Wentworth-av.

ORIENTAL RUGS–MY OWN … lection, most beautiful and rare … sold this week at any price. Very fine … Khiva, Feraghan, Senna, Shiraz, … Kazak, etc.; also imported bric-a-brac, … ings etc. Call today. 4404 Grand-blvd.

PEDESTAL EXTENSION TABLE … diners, special for the week, $16.75. AMERICAN HOUSEHOLD SUPPLY CO., 677-679 Wabash-av., near …

WANTED–WILL PAY HIGHEST CASH … for entire furniture of houses and flats; … pieces wanted. BARR, 1168 W. … Monroe 592.

FURNITURE AND RUGS– High grade factory samples at … than store prices. MEYER-WEBER … Factory and Sample Store, 341-343-345 Wabash.

WANTED – HIGH CLASS FURNITURE of every description. Call up … auctioneer, 4034 Cottage Grove-av. Phone Doug…

BRASS BED, SPRING, AND MATTRESS, complete, $15.50; factory to home. GRAND RAPIDS FURNITURE & RUG CO., 337 Wabash.

FURNITURE SOLD DIRECT FROM FACTORY. Will save you 40 per cent. Come be convinced. SENTZ FURNITURE CO., 304 Wabash.

WANTED–ALL KINDS OF GOOD SECOND hand furniture, carpets; will pay the best … 3805 Cottage-Grove-av. Douglas …

CLEARING HOUSE FOR 5 BIG STORAGE houses; household goods; practically new; pianos, … go at any price. TALLON, 6234 Wentworth-av.

HIGHEST PRICE PAID FOR GOOD AND NEW household goods and pianos. … av. Tel. Humboldt 1463.

FUMED OAK DINING ROOM SET; ALSO roll top desk. Doctor's office, 625 Sheridan…

WANTED – FIRST CLASS REFRIGERATOR; must be cheap for cash. Phone North …

### LEASEHOLDS.

15 ROOMS; NICE FURNITURE; … Dearborn-av.; long lease; house filled with good paying people; a money maker; 25 rooms, North Side, fine place; 40 room house, Michigan-av. … near 48th-st.; established place, clearing $300 a month. Large and small places in all sections of the city to select from. KEYES & CO., 217 Dearborn… Phone 341 Harrison.

TO RENT – SPLENDID OPPORTUNITY … room corner house, near South Side "L"; … room rented; no basement; hardwood floors, … baths, steam, separate water heater; … come, $100; price, $3,000 cash only; … business, reason for selling. Address … Tribune.

MUST SACRIFICE, LEAVING CITY, MY … tiful furnished 10 room, steam heated … dence; rent $45.00; one room pays rent; … "L" express station; Indiana-av. … dress K O 516, Tribune.

FOR SALE–38TH AND CALUMET, … ed 5 room apartment; all modern … telephone, electric light, elevator; … to suit; furnishings as good as new; … if taken at once. Address P 250, Tribune.

SACRIFICE–ELEGANTLY FURNISHED … rooming house, Dearborn-av.; … $100 monthly; steam; price $1,800; … $1,800; time. See this before buying. … born-av.

ROOMING HOUSE IN BEST PART OF … Side for business; 21 nicely furn. rooms, … steady roomers; clears $75 monthly; … reason, other business. Address N …

FOR SALE–ELEGANTLY FURNISHED … apt., on account of leaving city; … than rent; all occupied; ½ block from … surface lines; no agents. Address …

HANDSOMELY FURN. 10 ROOM HOUSE … rent; velvet rugs, brass beds, fine … come, $800, part time. 5130 S. Park-av. …

FOR SALE–NEWLY FURN. 4 ROOM … must be sold all together. … 3d apt.

16 ROOMS, FINELY FURN., NEAR … city, clearing $70; steam; bargain … 406, Tribune.

AM LEAVING CITY AND MUST … my 30 room completely furn. hotel; … in city; no agents. 2978 Cottage Grove-…

FOR SALE–COMPLETELY FURN. … all outside rooms; 1 block "L" station … face cars. 4800 Prairie-av., Apt. …

FOR SALE–14 ROOM ROOMING … swell location; rent $50; income … furnished; $750. CHITWOOD, 1100 …

FOR SALE–COMPLETELY FURN. … room flat, all outside rooms, one block … tion and surface cars. 4800 Prairie-…

MUST SACRIFICE MY 14 ROOM … cash if taken at once. 2839 Prairie-…

FOR SALE–ON ACCOUNT OF DEATH … furnished house. 1621 W. Van Buren…

FOR SALE–9 ROOM FLAT; NICELY … nished; full of roomers. 4449 Calumet-…

FOR SALE–FURN. 6 RM. APT.; … evenings and Sun., 5238 Prairie. …

### STOVES.

GLENWOOD COMBINATION GAS … smoothest castings, Radiant Gem … Victor oak. Ask your dealer for them. J. R. RETTERER, 167 Lake-st.

### DOGS, BIRDS, POULTRY, ETC.

FOR SALE–HANDSOME FEMALE … nard, orange with full markings … fine watch dog; well trained; cheap … 17 pups; her pups for sale also. AL HUNSAKER, …

BARGAINS – BOSTONS, BULLS, … terrier puppies, and grown dogs; … and toy poodles. 3415 State-st. …

SIR KNIGHT TEMPLAR–DON'T … a goat for your lodge at home? … Western-av. Blue Island, Ill.

FOR SALE–FIRST CLASS BOSTON … Yorkshire terriers, Skye terriers, … tan, Blenheim spaniels. 3625 Cottage …

BOSTON AND BLACK BRINDLE … pups, bull terrier pups, $5 up. … Cal. 1597.

FOR SALE–ENGLISH BULL … terriers; also French bull and … May-st.

CANARIES, ANDREASBERG … lowest prices. Go to Frank, …

FOR SALE–OR EXCHANGE–ST. Bernard dog. 1325 E. 70th-st.

PUPPIES; GROWN STOCK; … dogs, boarded. 3160 Lake Park-av. …

POULTRY, PIGEON, DOG NEWS … ropean & American News Co. …

BOSTON AND FRENCH BULL … the beauties, finely marked; …

## LOST AND FOUND.

LOST—WEDNESDAY AFTERNOON, ON STATE-st., young black female Dachshund with brown markings on paws and brown spot over each eye; name Marie Louise. 4830 Kenwood-av., on collar. Reward if returned to this address or telephone Oakland 161.

PICKED UP LARGE AMETHYST RING AT 5:32 p. m. Aug. 9 in ladies' rest room, Railway Exchange Bldg. Party will do well to return ring to Room 747 Railway Exchange, thereby avoiding exposure.

LOST—TUES. NIGHT EITHER AT SANS SOUCI or near South Park-av., on Cottage Grove or 60th-st. car, a roll of three bills. Reward. Address F 236, Tribune.

LOST—TUESDAY, SILVER BRACELET WITH green jade stone, between Irving Park-blvd. and Adams-st.; reward. 1810 Eddy-st. Graceland 962.

LOST—LADIES' BLACK HANDBAG, BETWEEN 4 and 5 Tuesday afternoon. Reward. Telephone Ravenswood 1674.

LOST—AT WHITE SOX BALL PARK—BLACK wallet containing draft for $125 and currency; $50 reward. Address L A 429, Tribune.

LOST—GOLD MEDAL ON SOUTH SIDE, NAME engraved. Reward $3. Notify D. V. CLEARY, 4434 Oakenwald-av. Drexel 3067.

LOST—SUNDAY, COLD CHAIN BRACELET, BEtween Addison and Lincoln-sts. and 44th-av.; reward. 1810 Eddy-st. Graceland 962.

LOST—IN DOWNTOWN DISTRICT, WEDNESday, pair of jade earrings. Reward. Drexel 6382. 4400 Prairie-av.

## PERSONAL.

PERSONAL—WISH TO LOCATE RELATIVES of Arthur Hahnemann Moore, son of Lottie Moore, who was in Chicago 1871-1872. Wm. B. Ward, 1537, 164 Dearborn-st.

PERSONAL—SOME LONELY REFINED MAN and wife to adopt a self-supporting lady for companionship only. Best refs. Address K J 232, Tribune.

PERSONAL—SARAH: WRITE A. CONNORLY Transient, Des Moines, Iowa. I will get it. E. F. S.

PERSONAL—I AM NOT RESPONSIBLE FOR debts not contracted by myself. G. MAYER, 6031 Drexel-av.

PERSONAL—H. E. R.: ANXIOUS TO HEAR from you. Call at general delivery for your mail. W. S.

## BUSINESS PERSONALS.


### Fat Folks

Your Weight, Double Chin, Bust, Abdomen, Hips Reduced. Fatty Heart Cured.

An honest, safe, harmless, and quick reduction and a square deal by the Dr. Snyder Treatment; 29 years successfully before the public. Strictly confidential. Consultation and booklet free. Call or write today.

O. W. F. SNYDER, M. D., 39 STATE-ST., CHICAGO.


PERSONAL—EMMA JONAS, LADIES' TAILOR, is located at 90 Wabash-av.; received my suit yesterday; it is perfect; you better order your suit now. You save at least $10.00. MAY.

PERSONAL — MASSAGE AND ELECTRIC treatments given by a graduate nurse; ladies only. Suite 6 and 7. 4601 Evanston-av. Tel. Edgewater 7494.

PERSONAL—HAIRS REMOVED, $2 PER HOUR; moles, $2 each; guaranteed permanently; sittings 50c. MME. VAUGHAN, 339 N. Homan-av. Kedzie 4022.

PERSONAL—ROACHES, BUGS, RATS, EXTERminated from your premises under guaranteed contract. Call, write, or phone Harrison 6069. FREDERICK PERES & CO., 427 State-st.

PERSONAL—MISS HOGET, 515 VENETIAN Bldg., expert in electrolysis, scalp, and facial treatment, hairdressing, and hair goods. Instruction in all branches. Phone Central 5670.

PERSONAL—DR. SAUNDERS, 148 STATE-ST.—Features made perfect; wrinkles, scars, pimples, moles removed; complexion refined.

PERSONAL—MME. FOLLETTE, 70, 183 STATE-st.—Superfluous hair, warts, moles permanently removed with electric needle; no pain; no scar.

PERSONAL—WE TEACH HAIRDRESSING, manicuring, facial massage, scalp treatments. Send for free booklet. E. Burnham, 70-72 State-st.

PERSONAL—SUPERFLUOUS HAIR ON THE face; 20 years in business; 3 expert operators. MME. STIVER, 1407 Auditorium Bldg.

PERSONAL—HAIR AND SCALP TROUBLES promptly cured; results guaranteed. LA VIDA, 69 E. Washington-st., opp. Marshall Field's.

PERSONAL—LOUISE K. TAYLOR, 82 STATE-st., Suite 517, restores gray hair to natural color without dyes. Investigate.

PERSONAL—FACE SPECIALISTS—6 RANDOLPH-ST., 5TH FLOOR, COR. STATE. F. E. TOMPKINS, M. D. H. R. ENLOE, M. D.

PERSONAL — MARVIN'S CASCARA CHOCOlate Tablets, the Great Constipation Cure. Only in metal boxes, 30 doses 25c. At Druggists'.

PERSONAL—ARE YOU GOING DEAF? THE [illegible] Microphone will make you hear. Call at [illegible] Wabash-av., or write.

PERSONAL—WE TEACH ALL BRANCHES OF hairdressing, etc. Booklet free. SCOTT'S HAIRDRESSING SCHOOL, 163 STATE-ST., CHICAGO.

PERSONAL—SUPERFLUOUS HAIR, MOLES, etc., destroyed forever by electric needle. MME. AUGUSTA KALLMAN, 34 E. Monroe-st. R. 608.

PERSONAL—WE TEACH HAIRDRESSING, [illegible] treatment, facial treatment, electrolysis, indiv. instruct. Marinello School, 57 Wash.-st.

PERSONAL—FACE, SKIN, SCALP, AND FEAture specialists. NEW YORK ELECTROLYSIS CO., 39 State-st.

PERSONAL—SWEDISH MEDICO-GYMNASTIC massage, electric treatments. Suite 615, 246 Michigan-av.

PERSONAL—MISS GRAEF, MISS DUNHAM, and Mme. Johnson, expert in electrolysis; sittings $1. No. 78 State-st. 5th floor, Suite 51.

PERSONAL—FACIAL AND SCALP TREATments, electrolysis, hairdressing, hair goods. MME. QUI VIVE, 301-302 Venetian Bldg.

PERSONAL—WHALEBONE TEETH; NEW INvention. See large ad; 25 Specialists painless extraction. Boston Dental Co. 248 State-st.

PERSONAL—HUMAN HAIR GOODS—For sale lowest prices in city. TEMPLE HAT SHOP, 59 Randolph-st.

PERSONAL—PROF. DAVIS, 34 MONROE-ST., removes Wrinkles, Pimples, Moles, refines complexion; 10 treatments, $5. Trial free.

PERSONAL—MASSAGE, ELEC. LIGHT BATHS. Madison Inst., 501 Bush Temple. Tel. North 4003.

## MACHINERY AND TOOLS.

FOR SALE—CHEAP, ENGINES, AUTOMATIC slide valve, 150 h. p., 125 h. p., 100 h. p., 80 h. p., 60 h. p., 40 h. p., 30 h. p., 20 h. p., down to 2 h. p. Pumps, steam and power, 16x12x10, 14x7x10, 10x6x10, 7½x4½x10, 6x4x7, 4½x2¾x4. Heaters, 20 to 200 h. p. Boilers in stock, 2 to 150 h. p. WILLIAMS-AUSTIN MACHINERY CO., 29 No. Jefferson. Main 1916.

FOR SALE—24 IN. LATHE, $100; TURRET lathe, $100; 2 spindle drill, $35; planer, 30 in., $300; punch press, $35; shaper, $100; No. 2 P. & W. miller, $150; Gisholt turret lathe, universal grinder, square shears, automatic screw mach., cylinder boring machine, metal band saw, gear cutters, other tools at a bargain for cash. A. O. WALWORTH & CO. 30 S. Clinton-st.

FOR SALE—SECOND HAND MACHINERY; planers, shapers, engine and turret lathes, milling machines, cylinder boring machines, vertical boring mills, nut tapping machines, multiple drills, valley mills, hydraulic presses. Send for complete list with prices and description. Atlas Engine Works, Indianapolis, Ind.

FOR SALE — A NO. 1, 6 HORSES POWER standard Ames portable engine and boiler on skids, in fine condition. Owner is in poor health and will sell cheap. Write or apply at 338 N. Genesee-st., Waukegan, Ill.

FOR SALE—CHEAP, 2 45 H. P. UPRIGHT engines, one 35 h. p. horizontal engine, cast iron columns and plates, beams, bath tubs, tire setter. [illegible] S. Halsted-st.

CLOSING OUT LATHES, DRILL PRESSES, NO. 2 punch press, Fox lathes, speed lathes, pipe machine, grinders, countershafts, triplex pump, etc. [illegible] Desplaines-st.

FOR SALE—AT A BARGAIN, WORTHINGTON steam pump, 6 inch suction, 5 inch discharge; [illegible] practically as good as new. W. M. BARTH, Peoria, Ill.

FOR SALE—14X36 AND 16X42 CORLISS ENgines; lot of other steam engines and pumps. [illegible] E. WACHS CO., 149 W. Indiana-st.

[illegible] MACHINE WORKS, 39TH AND UNION—Machinery bought, sold, exchanged, and repaired. Rebuilt machinery for sale.

GAS AND GASOLINE ENGINES—ALL SIZES, used and new; from 20 to 60 per cent of new cost. OSBORNE MFG. CO., 416 W. Indiana-st.

[illegible] BARNES SCREW CUTTING LATHE, $65; [illegible] vacuum cleaner, $150; 2 and 4 cyl. engines. [illegible] State-st.

FOR SALE—ALL KINDS IRON, WOOD WORKing [illegible] machines, etc. MOLITOR, 518 W. [illegible]

FOR SALE—TWO D. C. MOTORS, 220 VOLT, 1½ h. power. METROPOLITAN ICE CREAM CO., 3810 Indiana-av.

A [illegible] H. P. GAS ENGINE, WITH BATTERIES, [illegible] Cost $300. 2722 Western-av.

## LIGHT AND HEAVY MANUFACTURING.

[illegible] THIS BE YOUR FACTORY. We have the largest and best equipped shop in [illegible] for the manufacturing of die tools and [illegible] specialties, punch press work, nickel plating, case hardening, and carbonizing. On account of our increased business we are adding [illegible] floors to our new building, and we [illegible] invite out of town visitors to call and [illegible] our plant.

KOHLER DIE & SPECIALTY CO., 511-523 WASHINGTON-BLVD., CORNER GREEN. Take Madison-st. car west to Green and walk one block north.

WE MAKE DIES OF ANY DESCRIPTION, ALSO light and heavy punch press work taken on contract; good work and prompt service guaranteed. [illegible] Sundstrom Manfg. Co. Phone [illegible]

WE ARE EQUIPPED TO DO LIGHT PUNCH press work; let us estimate on your proposition. [illegible] Franklin 1154.

[illegible] WILSON NOVELTY WORKS, 322 S. CLINton-st. Dies, tools, punch press work. Main 74.

## ARTS AND ANTIQUES.

DO NOT FAIL TO VISIT THE RUSSIAN ART STORE, 75 WABASH-AV.—Op. Marshall Field's. Brasses, curios, foreign novelties, and numerous articles of interest for collectors and art lovers.

FINE ANTIQUE FURNITURE. ALSO REpaired, refinished, and reproduced to order. [illegible] Michigan-av.

## FURNACE AND STEAM HEATING.

[illegible] FURNACES—Produce more heat for less money. Require little attention; can use $3 to $4 coal. Dept. G, 313 E. Randolph-st. Phone Main 755.

## BUSINESS CARDS.

[illegible] WOVEN WIRE FENCE FOR FARMS and poultry yards. Lawn and division wire fences for city and suburban lots. AUSTIN CLEMENT, V. P., 200 E. Monroe-st.

## DETECTIVE AGENCIES.

[illegible]ANDER'S DETECTIVE AGENCY, 171 [illegible]-st. Reliable evidence collected by [illegible] operatives. Phone Main 1804.

## TO RENT—ROOMS—SOUTH.

TO RENT—YOUNG WOMAN HAS DELIGHTFUL suite of rooms; priv. lavatory; facing Michigan-av.; priv. entrance; near 36th-st.; will rent to couple who can pay for best. Address K N 261, Tribune.

TO RENT—BEAUTIFUL FRONT SUITE, WITH PRIVATE BATH; GENTLEMEN PREFERRED; DETACHED, HANDSOME HOME; OTHER ROOMS; HOT AND COLD WATER. PHONE CAL. 461. 2446 MICHIGAN-AV.

TO RENT — 5337 WASHINGTON-AV., BEAUTIful large front room with alcove, private family; large porch; nr. I. C. exp. and surf. Ph. Hyde Park 6878.

TO RENT—2969 MICHIGAN-AV., ELEGANTLY furn. newly decorated large rooms; single or en suite; h. and c. water; private baths; 10 min. to loop. Phone Douglas 1612.

TO RENT—3652 INDIANA-AV., APT. 2, SUITE of 2 rooms; beautifully furn.; all conveniences. GENTLEMAN OR LADY ALONE; employed. DOUG. 4521.

TO RENT—4306 OAKENWALD-AV.—UNUSUALly attractive large and small front rooms, overlooking lake; I. C. surface and "L" 1 block; private family.

TO RENT—311 E. 60TH-ST., 3D, LIGHT, COOL room in private house; blk. to Wash. Park; near amusement parks; gentls. preferred; "L" exp. Went. 7259.

TO RENT—FACING PARK, CHARMING VIEW; bath, elevator, phone, parlor, piano; private family; Cottage Grove car. 518 E. 51st. Apt. 730. $3 per week.

TO RENT—4632 PRAIRIE-AV., FINE, COOL, outside rooms; modern; ½ block 47th L express; will accommodate party of 4 during conclave or 2 permanent people.

TO RENT—4149 MICHIGAN-AV., 2D FLAT, beautiful front rooms, single or en suite; modern, with all conveniences; board optional. Drexel 5258. Visitors accommodated. WARNER.

TO RENT—FURNISHED AND HOUSEKEEPING rooms, overlooking Grand-blvd.; block from elevated station. Call Sunday or evenings after 6. Apartment F, 4601 Grand-blvd.

TO RENT—GRAND-BLVD., NEAR 35TH-ST.—Outside rooms; telephone; running water; library; porch piano; only high class business men need apply. Refs. Address L B 364, Tribune.

TO RENT—3112 PRAIRIE-AV.—BEAUTIFULLY furnished rooms, single or en suite, steam heat, shower baths; walking dist.; choice neighborhood; 1 blk. trans.; breakfast optional. Phone Cal. 3574.

TO RENT—BEAUTIFUL ROOMS IN HANDSOME stone front residence; $4 to $6 per week; splendid transportation; hot and cold water in all; cafe attached. 2446 Michigan-av.; ph. Cal. 461.

TO RENT—LARGE, LIGHT ROOMS; CLOSETS; mod.; L exp. and surface; phone. 4736 Calumet-av., 3d.

TO RENT—FURNISHED FRONT ROOM FOR Knights Templar, 1 or 2; every conv.; "L" and surface cars. 748 Oakwood-blvd.

TO RENT — 3551 GRAND-BLVD., PRIVATE residence, large, pleasant front rooms; running water; housekeeping optional; phone; $5.

TO RENT—3646 PRAIRIE-AV., ONE OR MORE pleasant, well furn. rooms; all conveniences. Aldine 1506.

TO RENT—3921 GRAND-BLVD.—NEWLY DECorated, large front room; all conveniences; ½ block to Land surface.

TO RENT—5139 MICHIGAN-AV., 2D APT., NEW and well furnished room; private lavatory, fine bath, phone; board optional.

TO RENT—3439 MICHIGAN-AV., FRONT RMS., lavatories; breakfast opt.; S. S. L. Indiana surface; reasonable.

TO RENT—121 [OLD NO. 788] E. 46TH-ST., BEtween Mich. and Ind., large front room; modern; L exp.; Ind. surf.; suitable for 2. Tel. Drexel 4518.

TO RENT—LADY HAS MODERN ROOMS, CENtral; out of town transients; gentlemen or couples. 3722 Indiana-av. Phone Calumet 4156.

TO RENT — NICELY FURNISHED ROOM; large airy rooms; phone; Indiana electric and elevated Ry. 4707 Calumet-av., Apt. F.

TO RENT—4808 INDIANA-AV., BEAUTIFUL front room in widow's mod. apt. Phone Drexel 1737.

TO RENT—LARGE, NICELY FURN. ROOMS IN Hyde Park; conv. to I. C., L, and surface. Phone. Address L E 385, Tribune.

TO RENT—ROOMS WITH RUNNING WATER, $3.50 per week up; trans. best; dining room connection. Hotel York, 50 E. 33d-st.

TO RENT—TWO BEAUTIFULLY FURNISHED connected rooms; modern apt. with phone; near I. C. Suitable for bachelors. 5631 Madison-av.

TO RENT — 6414 WOODLAWN-AV., 3D APT., nice front room, private family; near I. C. and L; reference.

TO RENT—3 PLEASANT FRONT ROOMS; FURnished or unfurnished; 1 blk. from Jackson Pk. I. C. and surface cars. 1506 E. 66th-pl. 2d. Flat L.

TO RENT—4558 OAKENWALD-AV., 3D, LIGHT, airy front room; private home; I. C. and Ken. L; meals opt. Phone Drexel 7051. Mrs. Byers.

TO RENT—FURNISHED ACCOMMODATIONS for three gentlemen; all home comforts. References. Phone Hyde Park 3684.

TO RENT—NEWLY FURN. ROOM; NEW MODern bldg.; private family; excellent transportation; gentleman; phone. 506 E. 43d-st., 3d Apt.

TO RENT—ELEGANTLY FURNISHED ROOM in private family; gentlemen only. Phone Midway 3283. 6223 Ellis-av., 1st Apt.

TO RENT—ELEGANT ROOM IN PRIVATE family of two; low rent to desirable, refined young lady. 101 W. 66th-st., 2d apt.

TO RENT—LARGE, LIGHT, AIRY, WELL FURnished room; private lavatory; phone; best transportation; gentleman. 4459 Indiana-av., 3d.

TO RENT — 5408 WASHINGTON-AV. — FURnished rooms; strictly modern house; Ill. Cent. references.

TO RENT—FRONT ROOM IN MODERN APT. suitable for 2 gentlemen; board opt.; good trans.; reas. 655 E. 43d-st. Kenwood 2060.

TO RENT—4801 CALUMET-AV., 3D, VERY ELEgant rooms, superior accommodations; board optional; private family; block L express.

TO RENT—REASONABLE FRONT ROOM; modern conveniences, one or two adults. 4654 Calumet-av. 2d flat. Phone 6109 Drexel.

TO RENT—4450 OAKENWALD-AV., APT. C, beautiful front room; also 2 connecting rooms; modern apt.; I. C., "L" and surface.

TO RENT—FRONT ROOM OPPOSITE [illegible]K; private; gentlemen. HARKER, 371 E. 58th-st.

TO RENT—3000 MICHIGAN-AV.—ROOMS FOR 25 OR 50 people during the conclave.

TO RENT—BEAUTIFUL FRONT ROOM, FINEly furn.; hot water; only $8. 3000 Vernon-av.

TO RENT — 4749 PRAIRIE-AV., 2D APT., NICEly furn. room, mod.; nr. 47th L. Ken. 1263.

TO RENT—FRONT ROOMS SUITABLE FOR 2; piano; reasonable. 4336 Calumet-av. 3d.

TO RENT—NICELY FURNISHED ROOMS WITH all accommodations. 4601 Indiana-av., 2d flat.

TO RENT—3800 MICH.-AV.—FRONT AND REAR rooms; special rates visitors. Douglas 4285.

TO RENT — FRONT AND BACK PARLOR, ALL conv.; ½ blk. to car. Calumet 875. 2233 Prairie.

TO RENT—3024 PRAIRIE-AV., FRONT ROOM with run. water, s. and b.; other rms. Doug. 125.

TO RENT—4119 ELLIS-AV., APT 3, 2D FL., SINgle front room; all conveniences; I. C., Ken. L.

TO RENT—BEAUTIFUL ROOMS ON MICHIgan-av., for gentlemen or couples. Tel. Cal. 4103.

TO RENT — 5045 GRAND-BLVD., 3D, CHOICE large front room; modern; phone; family 2.

TO RENT—5701 MONROE, LARGE ROOMS; lav.; nr. I. C. Midway, and parks; phone.

TO RENT—NEWLY FUR. FRONT ROOMS; bath. 7 E. 23d-st. Flat 30, 2d flr., cor. State.

TO RENT—4538 INDIANA-AV., 2D FL., FRONT room suitable for 1 or 2; $4 a week. Ken. 1277.

TO RENT—2324 CALUMET-AV., HANDSOMELY furnished rooms. Calumet 3884.

TO RENT—VERY DESIRABLE ROOM, PRIV. bath; gentlemen or couples. Ph. Calumet 3751.

TO RENT — VERY ATTRACTIVE ROOM IN A modern flat for 1 or 2 gents. Wentworth 7056.

TO RENT—SINGLE OUTSIDE ROOM; NEAR Lincoln Park; $2.50. Phone Lincoln 2369.

TO RENT—NICELY FURN. ROOM, PRIVATE family, all conv. 4064 Indiana-av., 2d.

TO RENT—2237 PRAIRIE-AV.—NICELY FURN. outside rooms. Calumet 3255.

TO RENT—NEWLY FURNISHED FRONT room; reasonable. 3650 Vernon-av., 1st apt.

## TO RENT—ROOMS—WEST.

TO RENT — COME TO THE BEST FAMILY rooming house; cool rooms, 2 big parlors, and others, suitable for large families, sleeping or hskpg.; rates reasonable. 1104 W. Monroe-st.

TO RENT—NEW AND VERY FINE FURNISHED rooms, light and airy; from $3.50 to $7 per week. Ritter's Hotel and Restaurant, cor. Ogden-av. and Congress-st.

TO RENT—324 S. MARSHFIELD-AV., 2D APT., nicely furn. room for one or two; private family; bath, run. hot and cold water; trans., "L" and surf.; reas.

TO RENT—226 N. CALIFORNIA-AV., NICELY furnished front and back parlors; single or en suite; steam heat, h. and c. water, modern, fine trans.; ½ block Lake-st. L; 1st flat.

TO RENT — PRIVATE FAMILY IN FINE neighborhood, 15 min. from loop on Oak Park "L," Sacramento-blvd. sta., has strictly modern room. 3040 Fulton-st., 2d apt.

TO RENT—231 N. SACRAMENTO-BLVD., NEAR Lake-st. L station, nicely fur. rooms; fine bath; h. and c. water all hours. Phone Seeley 1451. Very desirable for Knights Templar. Reasonable.

TO RENT — 1535 ADAMS-ST., LARGE, BEAUtiful rooms, nicely furnished; hot water; steam heat.

TO RENT—PRIVATE FAMILY WILL ACCOMmodate a few visitors conclave week; high grade. 1st flat, 1552 S. Kedzie-av.

TO RENT—LARGE COOL DOUBLE ROOMS, 2 doors west of Garfield Park; every modern conv. Madison and Lake-st. "L." 3817 West End-av.

TO RENT—3208 WASHINGTON-BLVD., EXquisite room, corner residence; L one block. Kedzie 3642. Also two basement rooms; heat, gas.

TO RENT—NICELY FURNISHED ROOMS; light, steam, bath. 3140 Jackson-blvd., 2d apt. Phone 6188 Kedzie.

TO RENT—LARGE FURNISHED ROOM, WITH alcove; also small room; Harrison, Van Buren, and Met. service; steam; phone. 427 S. Oakley-blvd.

TO RENT—105 SO. ASHLAND-BLVD., COOL, clean front room; also single; run. water, phone; best trans.

TO RENT—LARGE FURN. ROOMS. 2106 Washington-blvd.

TO RENT—225 S. LEAVITT—ROOMS TO VISitors, $1 per day.

TO RENT—TWO FURNISHED ROOMS. 1900 Monroe-st. Phone Seeley 5844.

TO RENT—FURN. ROOMS; VISITORS; BEAUtiful rooms; private family. 902 S. Leavitt-st.

TO RENT—1871 N. LEAVITT-ST., 2 LIGHT UNfurn. rooms in brick residence; good trans.

TO RENT—DESIRABLE FRONT ROOM; MODern house; also 2 hkpg.; rea. 911 S. Oakley-blvd.

## TO RENT—ROOMS—NORTH.

TO RENT—ROOM IN PRIVATE FAMILY; DEARborn-av., Lincoln Park. Phone North 119.

TO RENT—337 BELDEN-AV.—SEVERAL NEATly furn. outside rms., so. exposure; nr. Lin. Pk.

TO RENT—NEWLY FURNISHED LARGE front room; all conv. 670 Rush-st.

TO RENT—FURNISHED DOUBLE ROOM NR. Lincoln Pk. 335 W. Goethe-st. 2d flat.

TO RENT—4013 KENMORE-AV., COOL FRONT room; Sheridan sta. exp. ser. MRS. ANDERSON.

TO RENT—2058 N. PARK-AV., BEAUTIFUL large room opposite Lincoln Park.

TO RENT—ELEG. FURN., LARGE, COOL, AIRY rooms; run. water; walk dis. 621 Cass-st.

TO RENT—FRONT PARLOR SUITE; SINGLE, $4. 19 Bellevue-pl. Phone North 549.

TO RENT—PLEASANT RM., ½ BLK. E. SHERIdan "L." 912 Dakin-st. Ref. Grace. 5907.

TO RENT—16 W. DELAWARE-PL., FRONT parlor, with private bath and board. No. 1900.

TO RENT—1224 LA SALLE-AV., BY OWNER—Beautifully decorated and furnished rooms; hardwood floors, Wilton rugs, Morris chairs, brass beds, hair mattress, nice closets, running water, hot water at all hours; steam heat; strictly first class in every particular; excellent transportation; refs. Phone North 3622.

TO RENT—4435 RACINE-AV., SHERIDAN Park. The Y-ado—High class and homelike accommodations for couples, bachelors, and transients; with or without board; Wilson sta. Rav. 1450.

TO RENT—LARGE FRONT ROOM, ELEGANTly furnished; bath, electric light, elevator service; will rent during knights' conclave. 900 La Salle-av., Apt. E, near Masonic Temple. Telephone North 4249.

TO RENT—1135 DEARBORN-AV., OWNER will let several handsomely furnished rooms with private baths to gentlemen desiring high class accommodations; house just remodeled; newly decorated; electric light, steam heat.

TO RENT—NEWLY FURN. FRONT ROOM, ALSO alcove bedroom; mod., overlooking lake; private family; nr. Chicago-av. Phone 1461 Dearborn. 506 Tower-ct.

TO RENT—ELEGANTLY FURNISHED ROOM, steam; clothes closet, hot and cold water; electric; gentlemen; $3.25. 1423 Dearborn-av., Apt. 3. HINDE.

TO RENT—NEWLY FURNISHED AIRY ROOMS; new modern building; excellent neighborhood. 870 Cass-st., Apt. F. Phone Dearborn 1022. Walking distance.

TO RENT—HAVE VERY DESIRABLE ROOM, twin beds, for one or two gentlemen in elegantly furnished bachelor apt.; N. Side; 7 minutes from loop. 67 Cedar-st., or phone North 1859.

TO RENT — SUITE OF 2 OR 3 NICELY FURnished rooms in detached house, near lake; exp. neighborhood; mod.; phone; for 4 or 5 people. 216 E. Ontario-st.

TO RENT—2 BEAUTIFUL 6 ROOM APARTments, cor. Wayne and Balmoral-avs. Edgewater; private porches, large, sunny rooms; outside light; $50. Address N 110, Tribune.

TO RENT — ROOMS, PRIVATE RESIDENCE, gentlemen; ex. trans.; reasonable; references. 517 Belden-av.

TO RENT—TO LADY EMPLOYED, LARGE RM., one block Wilson express. 1066 Leland-av., 2d apt. Breakfast optional.

TO RENT—40 E. ELM-ST., NEWLY FURNISHed front rooms; ½ block from lake; modern house; reasonable.

TO RENT—1965 LAWRENCE-AV.—LARGE, cool rooms in modern, detached house; large porch and yard; $3.50 for 2. Phone Edge. 336.

TO RENT—TEMPLARS OR SELECT PARTIES can obtain elegant rooms, near park and lake, reas. 1317 Dearborn-av. Tel. North 4546.

TO RENT—2 LARGE, AIRY, MOD. ROOMS; nr. L exp. and beaches; can accommodate 6; breakfast optional. 5110 Evanston-av.

TO RENT—3 HANDSOMELY FURN. ROOMS for gentlemen; pri. family; Wilson exp. 4421 Sheridan-rd. Edg. 4548.

TO RENT—526 E. HURON-ST.—VISITORS TO conclave will find superior accommodations; near lake; board opt.; best locality; reas. North 3670.

TO RENT—2643 BURLING-ST., APT. E, NEAR Diversey-blvd.; large airy room, connecting bath, mod. Graceland 3227.

TO RENT—HIGH CLASS SUITE; ALSO SINGLE; board optional; Sheridan ex. Phone Graceland 4120.

TO RENT—2 ELEGANT FURN'D, AIRY ROOMS nr. Wilson exp. sta. and beach; gentlemen preferred; no other roomers; ref. Phone Edge. 3186.

TO RENT—DESIRABLE ROOMS DURING THE conclave, within walking distance of business center. Phone North 5998.

TO RENT — 145 E. ONTARIO-ST.—WITHIN walking distance, large and small rooms; every convenience; fine neighborhood.

TO RENT—156 EUGENIE-ST.—COOL OUTSIDE rooms, running water; strictly modern; private home; ½ blk. from Lincoln Park. Phone Linc. 1861.

TO RENT—506 FULLERTON-BLVD., BEAUTIful furnished room in mod. apt., near Lincoln Park; best trans. Lincoln 2965.

TO RENT—BEAUTIFULLY FURNISHED ROOM, running water; phone; modern. 1330 Dearborn-av.

TO RENT—1238 LA SALLE-AV.; SINGLE ROOM; strictly modern; breakfast if desired; transp. excellent; very reas.; private home.

TO RENT—PLEASANT, AIRY OUTSIDE ROOM, private porch, near Wilson L sta.; gentleman. 4425 Racine-av. Edgewater 3783.

TO RENT—1212 DEARBORN-AV.—NORTH 102. Large room, bath, yard, piano, in beautifully furnished home; congenial people wanted.

TO RENT—FURNISHED 2 NICE, COOL ROOMS, one-half block to Lincoln Park. 482 St. James-pl. Linc. 3736.

TO RENT — BEAUTIFUL, COOL, SMALL, single room; phone; walking distance; gentleman; $2.50. 230 E. Superior-st., Flat 5.

TO RENT—$10 MONTH, SHERIDAN PARK, near Wilson L; light furnished room; private family. 4652 Magnolia-av., 2d.

TO RENT—1105 LELAND-AV., 3D, 1½ BLOCKS Wilson exp., bright, new, modern rooms, single, double; home comforts; private family.

TO RENT—FRONT ROOM ONE BLOCK EAST of Wilson L sta. 4607 Kenmore-av., Flat F.

TO RENT—1336 DEARBORN-AV., FRONT RMS., refined priv. home, near Lincoln Park and lake.

TO RENT — 1311 LA SALLE-AV., SEVERAL beaut. furn. rms., mod. priv. bath, run. w.

TO RENT—ROOMS, 1135 DEARBORN-AV.; ELegantly furnished; gentlemen or married couples.

TO RENT—1254 DEARBORN-AV.; DESIRABLE locality, priv. home, neat rooms; near Linc. Pk.

TO RENT—FRONT PARLOR AND HALL BEDroom; walking distance. 12 E. Walton-pl.

TO RENT — SINGLE FURNISHED ROOMS, $1.25 per week. Home house. 643 Division-st.

TO RENT—PLEASANT FRONT ROOM; MODern apt.; Wilson sta. 4506 Magnolia-av.

TO RENT—971 EDGECOMBE-PL., 2D APT. Sheridan Exp.; bright, modern room.

TO RENT—ELEG. FURN., LARGE, COOL, AIRY rooms; run. water; walk dis. 621 Cass-st.

TO RENT—24 W. ELM-ST., NR. DEARBORN-av. 2d fl.—Front room, suitable for 1 or 2 people.

## TO RENT—HOUSEKEEPING ROOMS.

### South Side.

TO RENT—3251 SOUTH PARK-AV.—PARISIAN style furn. rooms, with private buffet, kitchen, private bath, linen, cooking utensils, crockery, gas stove, Alaska icebox, porcelain sink; $9 and $11 per week; $35 and $45 per mo. Phone Douglas 4995.

TO RENT—1615 INDIANA-AV., LARGE, 2 room apt.; private kitchen; cooking utensils complete; linen, gas range, refrigerator. Phone; R. water; $20.00 and $30.00 per mo.

TO RENT—2, 3, AND 4 ROOM APTS., FURN. OR unfurn.; private porch and kitchen; steam; laundry; nr. Jackson Park, I. C., and L trans.; poss. now; $14 to $30. 1518 E. 62d-st.

TO RENT—2935 GROVELAND-AV., LARGE 2 room suite, steam, gas range, h. and c. run. water, phone; complete for hskpg.; view of lake.

TO RENT—2451 MICHIGAN-AV.—BEAUTIFUL 3 room housekeeping suite, all conveniences. Phone Cal. 1193.

TO RENT—NICELY FURNISHED FRONT housekeeping room; Kenwood L; phone; $2.50. 3924 Langley-av.

TO RENT—648 E. 42D-ST.—FURN'D FRONT suite for light hkpg.; modern; K. "L," and surf. Phone.

TO RENT — COMPLETELY FURN. HOUSEkeeping suite, private porch; also single room. Apply 5756 Madison-av.

TO RENT—ROOMS FOR LIGHT HOUSEKEEPing; modern conveniences; reasonable price. 1515 Michigan-av.

TO RENT — 3514 FOREST-AV., FURNISHED housekeeping suite of two front rooms.

TO RENT—2 AND 3 MODERN LIGHT HSKP. rooms. 3750 Grand-blvd., 2d apt. Douglas 328.

TO RENT—3611 GRAND-BLVD., 2 CONNECTing well furn. hskpg rooms; gas range; adults.

TO RENT — 2 FURNISHED ROOMS, HOUSEkeeping; gas stove; porch; $10. 4425 Union-av.

TO RENT—CHOICE HSKG. SUITE; I. C. K. University; priv. back porch. 5830 Wash.-av., 3d.

TO RENT—FINE, LARGE PARLOR SUITE; light housekeeping. 517 E. 46th-pl.

TO RENT—NEWLY FURN. AIRY ROOMS; kitchen privilege; reasonable. 643 W. 63d-pl.

TO RENT — TWO FURNISHED HOUSEKEEPing rooms, large, cheap. 1456 Bryant-pl.

TO RENT — 2237 PRAIRIE-AV.—2 UNFURN. hskpg. rooms. Calumet 3255.

### West Side.

TO RENT—STRANGERS ARRIVING IN CHIcago, people in furnished rooms or boarding should see the 2 room suites furnished complete for housekeeping with dishes and bedding; weekly, $2, $2.50, $3. 161 Carpenter-st., between Randolph and Lake. We have respectable tenants and room for more.

### North Side.

TO RENT—903 FULLERTON-AV., MOST DEsirable hskpg. suite, three outside prettily furn. rooms; gas range, lav., laundry; very reas.; 1 blk. Fullerton exp., N. W. L.

TO RENT—SUITE OF 3 HSKPG. ROOMS, WITH large porch. 3d apt. Call 4th apt. 1106 Dearborn-av.

TO RENT — SUITE HSKPG. RMS., PRIV. home; also large alcove; priv. bath. 1538 N. Park-av., near Lincoln Park.

TO RENT—2352 N. CLARK-ST.—NEAT FRONT parlor, complete for hkpg; nr. Fullerton-av. and park.

TO RENT — 203 E. ONTARIO, COOL, AIRY room for hskpg.; use of kitchen; other rooms.

TO RENT—FRONT ALCOVE, KITCHENETTE and closet; other rooms. 866 La Salle-av.

TO RENT—421 CENTER-ST., 3 HSKPG. ROOMS, complete; run. water; very reas.; nr. Linc. Pk.

TO RENT—2 NICELY FURN. HSKPG. ROOMS; running water, closets; $6. 1065 La Salle-av.

## WANTED—ROOMS.

WANTED—TO RENT—GENTLEMAN WANTS new and elegantly furnished room with private bath in modern new apartment building. North or South Side, latter preferred; good transportation; give full particulars. Address N 322, Tribune.

WANTED—TO RENT — BY GENTLEMAN, single room in private apt., with modern conveniences. Give full particulars. Address P 544, Tribune.

WANTED — TO RENT — 3 UNFURNISHED hskpg. rooms, by mother and daughter; South Side; permanent. V. S., 320 E. 29th-pl.

WANTED—TO RENT — YOUNG LADY EMployed, desires room and breakfast; private family; no other roomers. Address P 572, Tribune.

WANTED—TO RENT—BY LADY EMPLOYED, room; good trans.; mod. Address P 541, Tribune.

## BOARD AND LODGING—SOUTH.

NICELY FURNISHED LARGE, LIGHT ROOM, with lavatory; good trans.; suitable for two. Drexel 3721.

4815-17 ELLIS-AV.—HANDSOME ROOMS WITH board; homelike; Ken. "L," I. C.; refs. Drexel 8683.

5205 MADISON-AV.—CAN ACCOMMODATE A few people for conclave or month of August; I. C. exp. Phone H. P. 2903.

4015 GRAND-BLVD.—ROOM AND BOARD TO select people; flat; newly furn. and decorated; all conveniences; 1st class table. Edwards.

3037 ELLIS-AV.—DETACHED HOUSE, LARGE room; excellent table; transportation best in city.

739 OAKWOOD-BLVD.—PLEASANT, WELL furn. rooms with excel. table; Ken. "L," I. C.

TO RENT—6147 KIMBARK; ROOMS, SUITE AND single; board first class. Phone H. P. 3549.

4751 CALUMET-AV., 2D—NEAT FURN. ROOM, with board, for 2 gentlemen; $5.00 each.

3458 SO. PARK-BLVD., APT. 3—PLEASANT rooms; excellent board. Phone Douglas 4337.

5342 WASHINGTON-AV., H. P.—MODERN PRIvate home; exquisite, sanitary, light, airy, steam; newly, magnificently furn. lavatoried room, or en suite; exceptional environment, cuisine, and service; 2 blks. I. C. and surface; 10 minutes to business center; near bathing beach and Jackson park; refs. required.

5316 EAST END-AV.—CHOICEST LOCATION on South Side; half block from Chicago Beach hotel, with unobstructed view of lake, park opposite; all the charm of a summer resort; yet but 10 minutes' ride to heart of city; wide porches; unexcelled table, tennis, bathing; I. C. EXPRESS.

5714-16 WASHINGTON-AV.—A QUIET, HOMElike place on a boulevard; trees and lawn; residences in connection with porches; fine home cooking; 3 min. to park, 12 minutes to loop; beautiful rooms, some at unusually low prices; others up to $25 a week for two.

5116 KIMBARK-AV.—THE KIMBARK—A LUXuriously furnished home, with spacious veranda, for congenial people desiring quiet location, pleasant environments, and a choice table; shower and tub baths; auto garage; I. C. express service.

649 E. 57TH-ST.—THE [NEW] HUNTINGTON—Opposite Ellis Park; convenient transportation; excellent service; table of highest reputation; rooms, single or en suite, with private bath, $7 to $14 per week. Aldine 710.

41ST AND ELLIS-AV., CRESCENT HOTEL—Elegantly furnished rooms, single or en suite; private baths; newly decorated throughout; half block Ken. exp., I. C. and surface lines; excellent table; summer rates. Douglas 141.

552 E. 36TH-ST.—HIGH CLASS ACCOMMODAtions; rooms single or en suite; finely furnished and decorated. Every modern convenience. The best of cooking and service. Special rates to employed person. Douglas 3440.

4011 LAKE-AV., 3D—ELEGANT PARLOR suite, with private lavatory, also large room, with private porch; overlooking LAKE; new furniture and decorations. All conveniences; Ill. Cent. and Ken. "L" exp. INGRAM.

4569-71 OAKENWALD-AV., THE MONTICELLO—Near the lake; nicely furnished rooms; all outside; excellent meals; 1 blk. I. C., 47th-st., or electric. Oakland 3847.

4008 ELLIS-AV.—LARGE, COOL, MOD., ELEgantly furn. rms.; spacious grounds and veranda; choice meals; Ken. exp., I. C. surf., 1 blk. Doug. 3386.

5206 JEFFERSON-AV.—BEAUTIFUL OUTSIDE room for KNIGHTS TEMPLAR; excellent table; 1 blk. I. C. exp., 10 min. to city; nr. Jackson Pk. Phone Midway 31.

5401 JEFFERSON-AV.—SUITE OF 3 BEAUTIful front rooms; will rent 2 if desired; excellent table; near Jackson Park and I. C. exp.; 10 min. service. Hyde Park 561.

5406 JEFFERSON-AV.—IN A CHOICE LOCAtion of Hyde Park, beautiful large outside and single room, detached residence; large porch and lawn. I. C. Exp. Ph. Hyde Park 3174.

4118 LAKE-AV.—PRIVATE HOUSE, 2 LARGE connecting rooms, also single room; home cooking. Kenwood "L" exp. Drexel 6958. Terms reasonable.

4223 GRAND-BLVD. — NEWLY DECORATED large cool front room in mod. detached house; large lawn and veranda; L exp. and surf.

4036 ELLIS-AV.—HAS VACANCIES; DOUBLE rooms with lavatories, all newly decorated; best the markets afford; Ken. trans.

5118 CORNELL-AV., 1 BLK. I. C.—IN PRIVATE home, suite of 2 front rooms; excellent board; lavatory; 1 block bathing beach. Midway 4406.

4050 INDIANA-AV., F. 3 AND 3—FRONT RMS.; strictly modern; home cooking; "L" exp. Phone Drexel 501.

5424 RHODES-AV.—COOL, DETACHED HOUSE with lawn; clear view of lake; 2 room suite with bath; other rooms; home cooking. Douglas 1864.

747 E. 36TH-ST., NR. LAKE—2 LARGE ROOMS with all conveniences; excellent table; trans. the best.

745 OAKWOOD-BLVD.—FURNISHED ROOM and board for two; private boarding house; references.

1801 MICHIGAN-AV.—LARGE WELL FURnished rooms, with or without board; walking distance; references required.

2049 MICHIGAN-AV.—COMFORTABLE, COOL, pleasant rooms, run. water, good German cooking. Phone Douglas 4364.

544 E. 51ST-ST.—FIRST CLASS BOARD IN clean, well kept house; I. C. and Cottage Grove; transients accommodated; moderate.

3588 MICHIGAN-AV. — BEAUTIFULLY FURnished rooms, bath adjoining, for couple or two gentlemen; first class table; surf. and S. S. L.

3730 INDIANA-AV., APT. 7, LARGE DOUBLE room with single beds; well furn.; with board; $6.00 wk.

3524 INDIANA-AV. — FURN. ROOMS WITH board; home cooking; conveniences. COSGROVE.

## BOARD AND LODGING—WEST.

128 TO 136 ASHLAND-BLVD., "THE GLENwood"—All rooms beautifully furnished, clean and light; steam heat; hot water always; finest home cooking; 15 min. to city on 5 different car lines. Phone West 2533.

1900 WASHINGTON-BLVD. — BEAUTIFULLY furnished alcove and airy rooms, single or en suite; so. exposure; excellent table; best trans.

200 N. HAMLIN-AV.—SOUTH FRONT DOUBLE rooms, overlooking Garfield pk., with board; also single room; conv. to 2 car lines. Kydd. Ked. 1693.

2744 JACKSON-BLVD.—LARGE PLEASANT room; excellent table board.

## BOARD AND LODGING—NORTH.

1316 ASTOR-ST., THE MAISON DU NORD—Gets the patronage of the people wishing a quiet home; overlooking the lake halfway between Lincoln Park and business center of Chicago. Is as popular with young people as with families. Table particularly good at this unique place. Rates $8 to $15 per week. N. State or N. Clark-st. car to Division-st.; 10 minutes downtown.

500 DIVERSEY-BLVD., THE BREWSTER [Fireproof]—1, 2, 3 room apts., furn. or unfurn.; priv. bath; overlooking lake and Lincoln Park; also bachelor apts.; Clark-st. and L trans.; best location in city. Tel. Lake View 1120.

1257-55-59 DEARBORN-AV., NEAR LINCOLN Park and lake—Double and single rooms; every modern convenience; excellent table. Phone North 2942.

4518 CLIFTON-AV.—VISITORS, ATTENTION; large rooms; home cooking, 20 min. to loop, Wilson exp., nr. beaches; with or without board. Edge. 3484.

4901 WINTHROP, CORNER AINSLIE—LARGE, airy front room; private, modern residence; excellent cooking; near N. W. L express and lake; references.

837-839 DEARBORN-AV., COR. CHESTNUT-ST.—The Arlington—High class family hotel. Phone Dearborn 718.

837-39 [NEW NO.] DEARBORN-AV., CHESTNUT-ST., THE ARLINGTON—HIGH CLASS FAMILY HOTEL. PHONE DEARBORN 718.

2433 N. CLARK-ST.—EXCELLENT ACCOMMOdation for four; 20 min. to Loop; 1 blk. from park; board optional. Phone Lincoln 2668.

841 CASS-ST.—ROOMS WITH BOARD; WALKing distance. Tel. North 4762. MRS. S. J. KAUTZ.

1235 N. STATE-ST.—NR. LAKE AND LINCOLN park; fine rooms with board; excellent table; everything first class. Tel. North 2354.

515 ARLINGTON-PL.—PLEASANT ROOM WITH board; large clothes closet; running water; for one or two; reasonable; near Lincoln Park.

549 FULLERTON-BLVD.—BEAUTIFUL FRONT room suitable for two; finest cooking and all home comforts; nr. Lincoln park and all car lines.

839 YORK-PL.—ELEGANTLY FURNISHED rooms, with board if desired; suitable for couples; good home cooking. L. V. 5772.

1016 LAWRENCE-AV.—LIGHT, AIRY MODERN rooms; table unusually good; surroundings high class; near Wilson sta. N. W. L. Phone Edge. 4912.

FOR YOUNG MAN EMPLOYED, SMALL ROOM, 2 meals; $20 mo.; first class house; walking distance. Address O 263, Tribune.

226 WISCONSIN-ST., OPP. LINCOLN PARK—Sunny rooms, single or en suite; steam heat, run. water; excellent meals. Tel. Lincoln 1343.

1600-1602 LA SALLE-AV.—BEAUT. FURN. SINgle and double rooms; meals opt.; nr. Lincoln Pk.

1019 DEARBORN-AV.—PLEASANT ROOMS; first class table; nice yard; walking distance.

671 DEARBORN-AV.—WELL FURN. ROOMS; running water; walking dist.; home cooking.

1133 DEARBORN-AV.—EXCELLENT BOARD and rooms in refined French family; refs.

1261 DEARBORN-AV.—DOUBLE, SINGLE RM.; private bath; ex. table; nr. lake and pk. N. 2308.

1261 DEARBORN-AV.—DOUBLE, SINGLE RMS.; priv. bath; ex. table; nr. park, lake. North 2308.

16 E. DELAWARE-PL., 1ST APT.—ROOMS, DUplex apt.; private bath; excellent board.

51 E. OHIO-ST., OPPOSITE VIRGINIA HOTEL—Rooms with excellent board; all conv.; walk. dist.

## BOARD AND LODGING—HOTELS.

NETHERLAND HOTEL, 2124-26 MICHIGAN-AV. — EUROPEAN PLAN; FIREPROOF; PHONES; DAY AND NIGHT ELEVATOR SERVICE; 75C TO $1.50 PER DAY, $3.50 TO $8 WEEK. PHONE CALUMET 4815.

HOLLAND HOTEL, 53D AND LAKE-AV.—American plan; single rooms, $8 up; with private bath for two, $17 up; 10 minutes from city, I. C. suburban and express. Local and long distance telephone in all rooms. Phone Midway 3612.

NEW WASHINGTON HOTEL, 2318 WASHINGTON-blvd., near Oakley—European and American plan; cool, airy outside rooms; $3 up weekly; en suite, $7 and $11; 8 min. downtown. West 2631.

SUNNYSIDE AND KENMORE-AVS. —THE SHENANDOAH— A family hotel for home people. Telephone Edgewater 1837.

ALVARADO HOTEL, 1637 MICHIGAN-AV.—Cool, airy rooms, newly furnished, running water in every room; suites with private bath; 10 minutes from theaters and business center.

WALDORF HOTEL, 140 E. MADISON-ST.—ELEgant rooms, private baths, electric lights, elevator, phone in every room; 75c to $2; 3 room apartments, $3 per day. Rates to permanent guests.

754 OAKWOOD-BLVD., MARYLAND HOTEL—Beautiful rooms facing 3 blvds.; pleasing location; best transportation; terms moderate. Douglas 3345.

NEW MORTON HOTEL—Michigan-av. and 13th-st.—150 elegantly furnished rooms; $3 to $8 per week; 75c, $1, $1.50, and $2 per day.

HOTEL REED, LAKE AND CLARK-STS.—Strangers and permanent people can find elegant accommodations; 75c to $2 per day; spc. wk. rates.

THE ARCOLA, 3800 LAKE-AV.—ROOMS, SINgle or en suite; excellent meals; $8 to $15 per week; Ill. Cent. electric, Kenwood express.

HOTEL BERKELEY, BOWEN AND BERKEley-avs.—Large room, board, overlooking lake; for 2, $16; $10; trans. S. S. L. Cot. Grove. Oak. 1174.

HOTEL FLORIDA, 3121 COTTAGE GROVE-AV., opp. Washington Pk. American plan, $6 week and up. Special rates to families. H. P. 3385.

HOTEL NORTHERN, 11-13 FIFTH-AV., $3 TO $6 per week. 50c, 75c, $1.00, $1.50 a day. MRS. [illegible] Prop.

NEW MORTON HOTEL, MICHIGAN-AV. AND 13th-st.—150 elegantly furnished rooms, $3 to $8 per week; 75c, $1, $1.50, and $2 per day.

1600-1604 LA SALLE—HOTEL MONNET—BEAUtiful newly furn. large and small rooms; meals opt.; nr. Lincoln Pk.; 15 min. to loop. Lincoln 3500.

PARK HOTEL, MARION-ST., OAK PARK—Am. and Eu. plan; clean, airy rooms; good table; reas. rates; 20 min. to loop, C. & N. W. or Lake-st. L.

UNIVERSITY HOTEL—SPECIAL RATES TO Knights Templar; block to lake; nicely furn. cool rooms. 53d and Cottage Grove-av.

ABBOTSFORD INN—1413 E. 53D-ST.—I. C. EXpress, 11 minutes to city. Pleasant rooms; splendid table; moderate prices.

GARDEN CITY HOTEL, 46 SHERMAN-ST.—OPposite R. I. depot. Rooms 50c, 75c, $1.

HOTEL HAYES

HOTEL HAYES ANNEX.

64TH AND LEXINGTON-AV. pleasantest home in Chicago; block from elevated station, Jackson Park express and surface lines; convenient to Illinois Central; nicely furnished rooms, private bath; American plan, $1.50 per day, $7.50 per week up; first class table. Hyde Park 4400. Now in course of construction; 100 additional rooms, all with private bath. Ready for occupancy Oct. 1st. Rates, single, $10 per week and up; double, $15 per week and up. American plan.

### The Plaza Hotel

N. CLARK-ST. AND NORTH-AV. FRONTING LINCOLN PARK.

Newly furnished. Coolest rooms in Chicago. 600 rooms, all with private baths.

A ROOM WITH A BATH FOR $1.50.

NAVARRE HOTEL, 7TH-AV. AND 36TH-ST., NEW YORK, UNDER SAME MANAGEMENT.

Beautiful two room suites, $15 per week and up. Beautiful three and four room suites, very attractive and very reasonable.

HIGH CLASS CAFE, CLUB BREAKFAST. COOLEST ROOMS IN CHICAGO.

CITY HOTEL, STATE AND 16TH-STS. 100 LARGE OUTSIDE ROOMS.

50c, 75c, $1 per day; $2 to $5 per week, single. Restaurant and lunch counter; buffet connected; 10 minutes to shopping district, theaters, and depots. Stockyards cars pass door every 5 minutes. Modern conveniences.

CALL AND LET US SHOW YOU OR PHONE CALUMET 1013.

CITY HOTEL, R. F. McEWAN, Prop.

HARVARD HOTEL—

5714-16 WASHINGTON-AV.

Family hotel, only 12 MIN. FROM LOOP, but near Jackson Park, on beautiful blvd., 3 min. to station and trolley; moderate prices. Phone H. P. 1533.

HOTEL EASTWOOD, 4644 SHERIDAN-RD.

Two blocks east of Wilson express station of N. W. Elevated. An ideal resort for the summer; facing the bathing beaches; 2 and 3 room suites with private bath; also single rooms; $10 and up. Phone Edgewater 3197. Send for illustrated booklet.

CADILLAC HOTEL— WABASH AND 22D-ST.

Take Indiana-av. car or South Side elevated train; 5 minutes from heart of city. Just opened our newly furnished and up to date 100 room hotel; 50 rooms with bath, running water, and telephone in all rooms; beautiful lobby; $1 per day and up. Special rates weekly. Telephone Calumet 4880-4887.

HOTEL LA STRAIN, 3535 ELLIS-AV.—MOST homelike residential hotel in Chicago; telephone in all rooms; American plan, $2 per day up; $8 to $15 per week. Best home cuisine; I. C. sub., Cottage Grove and 35th-st. electric 1 blk. 10 minutes' ride to business and amusement centers. J. O'DONNELL, Prop., formerly with Planters Hotel, St. Louis, Mo., and Chicago Beach Hotel. Phone Aldine 1100.

HOTEL YORK. 50 E. 33D-ST., S. S. "L" 33d-st. station ½ block. Running water all rooms 75c to $1.50 per day, $3.50 per week up. Cafe connection; elevator, electric lights, private baths; 10 min. shopping district. Mr. and Mrs. Jule Walters, Props. Douglas 405.

### HOTEL WYCHMERE

Table d'hote EUROPEAN cafe service. Caters specially to semi-transient patronage. 150 elegant outside rooms; private baths. 75c to $1.50 per day—$4 to $10 per week. 18th-st. and Indiana-av. Tel. 1096 Calumet.

HOTEL LUZERNE—

American plan. Opposite main entrance to Lincoln Park, corner Clark and Center-sts. Rooms single or en suite, with or without bath; hot and cold water in all rooms. Rates $12 up per week. C. F. WELSHANS, Prop. Telephone Lincoln 3918.

### Hotel Del Prado

Location: Midway-blvd., Jackson Park and Lake Michigan. Transportation: Illinois Central railway. 400 rooms with bath.

NORMANDIE HOTEL, 292-294 WABASH-AV.—Most popular theatrical hotel downtown; ten theaters within three blocks; 100 handsomely furnished rooms, single or en suite, with private baths, electric lighting, phones, elevator service; $1 per day and up; special weekly rates to professional people. Cafe in connection. Phone Harrison 3886.

THE PARKWAY— 161 E. ERIE-ST.

High class family hotel, near lake; walking distance; rooms large and airy, with or without private bath. Phone North 4156.

1556 N. CLARK-ST., COR. NORTH-AV., OPPOsite south end Lincoln Park—14 min. to bus. dist.; just decorated; large, well furn., clean outside rooms; high ceiling, hair mattresses; hot and cold water; large bathrooms; $1.50 to $7 per day; rates by week. Lincoln 227. A. BEVERIDGE, Prop.

HOTEL, 45 EAST VAN BUREN-ST.—OUTSIDE handsomely furnished rooms, with or without bath, elevator, bellboy service; convenient shopping district; telephone all rooms. Single rates $1 day. Very low rates to permanent guests. Harrison 3890.

WEST TERRACE HOTEL—5510 WASHINGTON-AV.—CATERING TO THOSE WISHING CLEAN, COMFORTABLE, PERMANENT HOME—MODERN IN EVERY RESPECT. ROOMS, SINGLE, EN SUITE, WITH PRIVATE BATH.

THE COLONIAL— 6325-6335 Monroe-av., most popular family hotel in Woodlawn; American plan only; 15 minutes to city on I. C. express; one block from L station. N. BARSALOUX, Mgr. Tel. Midway 1626.

SHERIDAN PARK HOTEL—Special arrangements for Templars. Am. and Eu. family hotel nr. Wilson beach, 20 min. to loop. 4631 Racine, form. Pemberton. Edge. 4308.

## BOARD & LODGING—SUBURBAN.

1242 SHERMAN-AV., EVANSTON, THE COLlegian—1 blk. from L sta.; large, airy rooms; big, shady porch and lawn; excellent table; ref. Phone Evanston 1063.

## BOARD & LODGING—SUM'R RESORTS.

### ATTENTION KNIGHTS TEMPLARS!

While in Chicago do not fail to visit the famous Twin Springs in Michigan. Only a few hours' ride on the beautiful Lake Michigan [Graham & Morton to St. Joe and Southern Michigan Electric to the springs; twenty minutes ride]. Boating, fishing, bathing, and every accommodation. Terms, $1.50 per day. Address W. E. BRADY, Twin Springs Resort, Berrien Springs, Mich.

MARENGO PARK COTTAGES [FORMERLY Hotel Green], on Lake Geneva. For rest, pleasure, and health; good board; rates reasonable; automobile parties cared for. Open until Oct. 15. H. E. LACY, Manager, P. O., Fontana, Wis.

## BOARD WANTED.

BOARD—STUDENT DESIRES CHEERFUL RM. with board in refined, homelike atmosphere. Kenwood or Hyde Park. Address P 131, Tribune.

BOARD—WANTED—TO RENT — COZY ROOM and board in pri. apt., s. h.; ½ mile State and Goethe; by business girl. Address P 535, Tribune.

BOARD—2 SEPARATE FURNISHED ROOMS and board for two wanted on North Side; preferably with piano in one. Address P 542, Tribune.

BOARD—AND ROOM BY YOUNG LADY EMployed, in private family, South Side; state price. Address P 566, Tribune.

BOARD—YOUNG MAN, EMPLOYED, DESIRES board and room in private family; no other roomers. C. WEIR, 1254 Monroe-st.

## TO RENT—HOUSES—SOUTH.

TO RENT—4318 FORRESTVILLE-AV., 7 RM. frame cottage, furnace heat.......$30
3708 Ellis-av., 9 room stone.......55
1616 E. 53d-st., near Cornell-av. and I. C. exp., 10 room brick.......40
4501 Forrestville-av., 11 room stone, steam, fine corner home.......50
424 E. 48th-pl., near Grand, 50 ft. lot, 10 rooms, 3 baths, steam heat.......100
H. O. STONE & CO., 125 Monroe-st.

### H. F. Norcott & Co.

1008 E. 43D-ST.

4833 MADISON-AV., 12 ROOMS, 7 BEDROOMS, 3 BATHS; FRONT PORCH AND LARGE BACK YARD; ALL ROOMS LIGHT; PRICE $125.00.

TO RENT—6154 ELLIS-AV., 9 ROOM STEAM heated modern house; will decorate to suit; $45 month. M. A. FARR & CO., Phone Central 2485. 204 Dearborn-st.

TO RENT — DESIRABLE MODERN 8 ROOM house on Greenwood-av.; hardwood floors; open plumbing; rent $45 per month. SEYMOUR MORRIS, 135 Adams-st.

TO RENT—3660 MICHIGAN-AV., 9 ROOM house; furnace heat; large yard in rear; choice location; $40. ALEX. FRIEND & CO., 150 La Salle-st.

TO RENT—4411 ELLIS-AV.—8 ROOM MODERN stone house and barn, $50. Telephone Midway 835.

TO RENT—4452 ELLIS-AV., MODERN 3 STORY, east ft. house; just refinished throughout, almost like new. M. C. Swift, 4458 Ellis-av.

TO RENT—5011 WABASH, 10 ROOM MODERN residence; reasonable; open. Phone Calumet 1799.

## TO RENT—HOUSES—WEST.

TO RENT—7 ROOM HOUSE AND BARN; STEAM heat; $35. Apply 4210 Irving Park-blvd. Phone Irving Park 1941. P. R. RIZER.

## TO RENT—HOUSES—NORTH.

TO RENT—ROOMING HOUSE, S. E. CORNER Wells and Illinois-sts., 2d, 3d, and 4th floors; steam heat; newly decorated; long lease. JOHN C. McCORD, 153 Dearborn-st.

TO RENT—RAVENSWOOD, CORNER HOUSE, 9 rooms; furnished or unfurnished; furnace, porch, trees, etc.; three lines transportation; rent reasonable. 4706 N. Paulina-st.

FOR RENT—OR SALE—7 ROOM STONE FRONT residence being newly decorated. Come and see. 3904 Wilson-av., near Grace L station. Call Yards 3191. Manager.

TO RENT—RAVENSWOOD—9 ROOM HOUSE, northeast corner Sunnyside-av. and Hamilton, $35. ELMER KIMBALL, 1301 Unity Bldg.

TO RENT—HOUSE; $30; 7 ROOMS, MODERN; fine transportation. Call Main 4029 or address MRS. STILES, 55 5th-av.

TO RENT—OR SALE—HOUSE FACING ASTOR; 8 baths. Apply 45 E. Division-st.

## TO RENT—HOUSES—SUBURBAN.

TO RENT— OR FOR SALE

BEAUTIFUL HOME, 622 or 818 West-av., Wilmette. FOR RENT—$45 A MO. FOR SALE—$750 CASH, BAL. TO SUIT.

TWO BLKS. N. W. of C. & N. W. STA.; NEW [never been occupied] 7 room MODERN STUCCO HOUSE; LARGE, LIGHT rooms; Lot 100x240. Key at 622 West-av. McKAY & POAGUE, 1308 E. 63d-st., Chicago.

TO RENT—OWNER WILL RENT EXCEPTIONally attractive Kenilworth home, unfurnished; four sleeping rooms; lot 100x175; beautiful lawn, trees, shrubbery, flowers, porch, etc. Electric light. Transportation convenient. Excellent heating plant. $75. Adult family preferred. Immediate possession. Address O 290, Tribune.

TO RENT—AT RIVERSIDE—9 ROOM HOUSE; five minutes' walk from depot; all modern conveniences. C. L. CROSS, Riverside, Ill., or 512 Monadnock Blk.

TO RENT—HIGHLAND PARK, GLENCOE, Winnetka, Evanston; unfurnished houses; fall occupancy. J. L. FLOYD, 107 Dearborn-st.

TO RENT—HOUSE AT HIGHLAND PARK—Large yard; 11 rooms, 2 baths; east side. NICHOLS BROS., N. Clark and Center-sts.

TO RENT—MOD. 9 R. HO., 5 AC., LOMBARD, $25; 6 N. 7th-av., Maywood, 4 R. flat, $12. Sell either mo. pay. S. R. HARRIS, 189 La Salle-st.

TO RENT—MAYWOOD—TEL. 273 R. 910 S. 3D-av.—Prettiest 8 r. modern house in town; cor. 52x132; big trees; 31 min. to loop; adults; $35.

## TO RENT—FURNISHED HOUSES.

TO RENT—3943 GRAND-BLVD., ELEGANTLY furnished 10 room residence, facing Oakwood-blvd.; very superior fittings and furnishings; every room has sunlight; tile bathroom; all conveniences; rent $125 per month.

3742 Grand-blvd., furnished complete with all necessary equipment; very finely finished and decorated with especially high grade furnishings; will rent furnished for $100, or for $65 unfurnished. SOUTHARD & TRAINER, 3905 Cottage Grove-av.

TO RENT—FURNISHED HOUSE, 4535 ELLIS-av.; good condition, ten rooms; $85. A. K. Brunelle, 3537 Cottage Grove-av. Tel. Douglas 2021.

TO RENT—FURNISHED OR UNFURNISHED 10 room house, 2 baths. 70 Elm-st., near Lake Shore-drive. Walking distance. Dearborn 1000.

## WANTED—HOUSES.

WANTED—TO RENT—FURN. HOUSE, ABOUT 10 rooms; neighborhood 47th, east of Drexel-blvd., from Oct. 1 to May 1 for number of years if satisfactory. Address K T 291, Tribune.

WANTED—TO RENT—HOUSE, HIGH GRADE and modern in every respect, not less than six sleeping rooms, near lake, south or north. Address P 563, Tribune.

WANTED—TO RENT, WITH PURCHASE OPtion—Hotel or large house, suitable for sanitarium; furnished preferred. Address L 510, Tribune.

WANTED—TO RENT—SOUTH OF LINCOLN pk., 9-15 rooms; particulars. Address K 570, Tribune.

## TO RENT—COTTAGES—SUM'R RESORTS.

TO RENT—FURNISHED COTTAGE AT WAUKEsha Beach, on Pewaukee Lake, Wisconsin, from Aug. 20 or 27 for remainder of season. Address E. BRENNAN, Spring Bank, Okanchee, Wisconsin.

TO RENT—FROM AUG. 23, BEAUTIFUL COOL cottage, near beach; plenty shade, boating, and fishing. Address K 489, Tribune.

TO RENT—FURNISHED BUNGALOW, LARGE veranda, fine bathing; week $15; big reduction for season. J. F. MORSE, Harbert, Mich.

## TO RENT—FLATS—SOUTH.

TO RENT—2 HIGH CLASS APARTMENTS ON South Park-av., north of Garfield-blvd., overlooking Washington Park; 2d and 3d floors of 9 rooms each; large billiard room and private garden; drop beam ceilings, cedar closets, two baths with shower attachments, rooms finished in fancy woods; 2d floor $125; 3d floor $100. Full particulars on application.

5037 Michigan-av., fine 7 room apartment, 2 baths; front and rear porches; all outside rooms; immediate possession; $65. 3500 Ellis-av., 9 room modern apartment, overlooking lake; $40.

JAMES BOLTON & CO., 171 La Salle-st.

TO RENT—118 E. 34TH-ST., NR. INDIANA-av., 1st, corner, 6 rooms and bath.......$40.00
1131 E. 51st-st., corner Lexington, 2d, all light, 6 and bath.......35.00
310 E. 54th-st., 2d, 5 and bath.......32.50
4320 Forrestville-av., 2d, 6 and bath.......35.00
6410 Ellis-av., 1st, 5 and bath.......25.00
5475 Lake-av., 2d, 4 rooms; steam.......16.00
2354 Cottage Grove-av., 4 and bath.......20.00
4320-22 Forrestville-av., 2 room flats, bath, gas ranges, janitor service.......$10 to 16.00
H. O. STONE & CO., 125 Monroe-st.

TO RENT—
FOUR ROOM APARTMENTS. EXTRA CONCESSIONS.
First, 4032 Calumet-av.......$32.50
Third, 4030 Calumet-av.......35.00
First, 4626 Calumet-av.......32.50
Third, 4524 Calumet-av.......32.50
Third, 5159 Prairie-av.......35.00
First, 5161 Prairie-av.......32.50
COOPER & BURHANS, 115 Dearborn-st.

TO RENT—THE STUCKER, 56 TO 60 E. 50TH-st., west of Mich.-av., near Wabash. Two very choice and cozy 4 room flats with the latest additions, including pier mirrors in chamber doors, etc. $32.50.

THE KAIL—1431-39 E. 60th-st. [Midway], cor. Washington-av., one 3 and one 4 room flats, $20 and $25; also 6 room flat, $28; large [illegible] and convenient to Ill. Cent. Janitors will show and receive applications. GEO. J. WILLIAMS, 42 River-st. Phone Cent. 2100.

### 6 ROOMS, NEW $55.00.

Michigan-blvd., cor. 41st-st., new 6 room apts.; bookcase, fireplace, front porches; now ready; $55 and $57.50. J. F. O'BRIEN & CO., 320 E. 31st-st.

TO RENT—5212-14 KIMBARK-AV., ELEGANT new apartments, 6 rooms with two baths each; private front and rear porches; spacious rooms, all light and airy; large yard. The building is just being completed and will be decorated to suit; $60-$65. Agent on premises daily. Special concessions. SOUTHARD & TRAINER, 3905 Cottage Grove-av.

TO RENT — 56TH-ST., JUST EAST OF ILL. Cent., very desirable new 4, 5, and 6 room flats, $32.50 to $42.50; rooms large and light, elaborately decorated; good transportation. GRAPPERHAUS, RUSSELL & CO., Hyde Park 3976. 1346 East 63d-st.

TO RENT—4 ROOMS, $35.00. S. w. cor. Prairie-av. and 43d-st. These apartments are modern in every particular; large private porch. All rooms outside ones. Will decorate to suit. M. H. SPADES, 1st Nat. Bk. Bldg. Cent. 6634.

TO RENT—4246 CALUMET-AV., 4 ROOMS, 3D floor; "L" transportation; price $32.50. 4048 Calumet-av., 5 rooms, 2d floor; "L" transportation; price $40.00. H. F. NORCOTT & CO., 1008 E. 43d-st.

TO RENT—MAY RENT FREE—6 RM. FLATS just finished; most modern bldg.; 3536-38 Lake-av.; private front porches, shower baths. Finest flats and greatest bargain in city.

TO RENT—BYRNE BLDG., S. W. CORNER Garfield-blvd. and Halsted-st., 1 6 room flat; steam; electric light; best of service; rent to start Sept. 1. Call at Room 42, 5502 So. Halsted-st.

TO RENT—ELEGANT 9 ROOM APT., 3 BATHS; large private porch overlooking lake, furn. or unfurn.; near I. C. R. R.; concession. Phone Oak. 4417.

TO RENT—614 E. 43D-ST., FIRST FLAT, 6 rooms, gas, bath, etc.......$18.00
4212 Langley-av., 2d flat, 3 rooms.......15.00
J. S. SHEARER & CO., 4255 Cottage Grove-av.

TO RENT — 4036 CALUMET-AV., 1ST APT., 5 rooms, newly decorated.......$35
CHICAGO REALTY & RENTING CO., 100 Washington-st. Rand. 3287.

TO RENT—MAY RENT FREE—6 R., HEATED, modern apt.; outside; $40; 3641 Madison-av., 4248 Indiana-av., 6 r., outside, $37.50. 3747 Indiana-av., 6 rms., $40. 43d and Prairie, 6 rms., $32.50.

TO RENT—GRAND-BLVD.—6 ROOM APARTments; decorations just complete; private balconies; located Nos. 3702, 3704, 3706, 3708; Kenwood exp.; rent $40, $37.50, $37.50, $32.50. See janitor.

TO RENT—2 ELEGANT 7 R. APTS., $37.50 AND $45; outside light in each room; L and surface transp. 4056 Ind.-av. Must be seen to be appreciated. BURTON. Drexel 4781.

TO RENT—2 MONTHS' RENT FREE—4 ROOM flat, 6204 South Park-av. Apply to janitor, 6134 South Park-av. T. E. WELLS, 168 Jackson-blvd. Harrison 1256.

TO RENT—4809 LAKE-AV., BEAUTIFUL 8 RM. apartment; private garden; all modern appointments; outside light to every room; most reasonable rental in locality. See janitor.

TO RENT—530 — 34TH-PLACE, NR. WOODland Park, desirable light 6 room flat; bath, steam; all modern conveniences; $32.50. See janitor.

TO RENT—5255-57 SOUTH PARK-AV., VERY desirable 5 to 6 room flats; s. heat, electric L; on lake; ref. See janitor. Phone Cal 3888.

TO RENT—3 AND 4 ROOM FLATS, NEWLY decorated, hardwood floors, steam, hot water; $19 to $22. LENOX, 3537 Cottage Grove-av.

TO RENT—VARSITY BLDG., 6104 ELLIS-AV., 4 and 5 room flats, steam heat, strictly first class; rent to start Sept. 1. See janitor.

TO RENT—4613 INDIANA-AV., MODERN 1ST floor flat, six rooms; $47.50. ALEX. FRIEND & CO., 150 La Salle-st.

TO RENT—BACHELOR APTS., N. E. COR. 65TH and Woodlawn-av. R. J. BUSCH, 536 E. 47th-st. Oakland 316.

TO RENT—MODERN 4 ROOM FLAT; STEAM heat, electric light; $27.00; concession to Sept. 1st. 943 W. 76th-st. Tel. Went. 6352. Kinney.

TO RENT—7420 HARVARD-AV., 3D FLAT, NEW modern apartment; rent $33; occupant leaving city Sept. 1st. Tel. Normal 190.

TO RENT—IN SEAVERNS BLDG., OFFICE, 36 E. 22d-st., corner 6 room flat, $19; 1, 2, and 3 room bachelor apartments; $4 to $13.

TO RENT—3841 COTTAGE GROVE-AV., DESIRable light modern front flats, 4 rooms; bath; steam; $24. See janitor.

TO RENT—4959 CALUMET-AV., OVERLOOKING Grand-blvd.; excellent modern corner apts., 6 and 7 rooms; $40 to $45. See janitor.

TO RENT—N. E. COR. 66TH-BLVD. AND Ingleside, cor., 7 r., $33; 6 r., $30; fine; everything.

TO RENT—3 AND 5 ROOM FLATS ADJOINING Jackson Park; steam, elevator, $21; L surface, and I. C. trans. 2552 E. 63d-st.

TO RENT—6634 MINERVA, 6 ROOMS, MODERN, new, 2 flat building; $45.00.

TO RENT—ARIZONA APTS., 4212 LAKE-AV., 4 to 6 rooms; will decorate.

TO RENT—LIGHT 5 ROOM FLAT, HEAT AND hot water. 4210 Berkeley-av., 2d fl.

TO RENT—3 AND 4 ROOM FLATS; STEAM; private bath; $12 to $20. 660 W. 61st-pl.

TO RENT—TWO ROOM FLATS $13; STEAM H., hot water, gas range; adults. 3629 Calumet-av.

TO RENT—2 MOD. 4 ROOM FLATS, HOT WAter heat, $20 and $22. 5312 Jackson-av.

TO RENT—NEW EXTRA MODERN 6 R. APTS. 3680 Lake-av., 10 min downtown; $30, worth $40.

TO RENT — 2662 GROVELAND-AV.—COZY 6 room flat; all light rooms; good condition; open.

TO RENT—CHEAP—LARGE, LIGHT, 5 ROOM, heated flats. 64th-st. and Madison-av.

TO RENT — 4735 LANGLEY-AV.—LARGE, light, 8 room, heated, middle flat, $35.

TO RENT—CHEAP—LARGE, LIGHT, 5 ROOM, heated flats. 64th-st. and Madison-av.

TO RENT—A COMMODIOUS MODERN 8 ROOM apartment. 4045 Ellis-av.

TO RENT—6 ROOM FLAT, $45. 3122 PRAIRIE-av.

TO RENT—4 R. FLATS, $25; 5 R., $35; 7 R., $35; steam, hot water; elevator. 3105 Calumet-av.

TO RENT—

DON'T PAY HIGH RENTS

when you can secure apartments in building

N. W. CORNER MICHIGAN-AV. AND THIRTY-SIXTH PLACE.

Modern, light, steam heat; best janitor service; high grade tenants only.

6 and 7 room apartments ranging in price from $32.50 to $42.50.

Office in rear or JAMES A. McLANE & CO., 100 Washington-st.

TO RENT—

GEORGIANA COURT, 59TH-ST. AND INDIANA-AV.

4 and 5 room apts. in this beautiful, new colonial bldg.; all rooms have outside light; finished in hardwood, beam ceiling in dining room, bookcase built in parlor; situated as it is on this boulevard and its close proximity to Washington Park make it an ideal location; good transportation, one block from S. S. L express service, 2 blocks from surface cars; price $40 to $50.

Agent on premises today.

JAMES G. BARSALOUX. Tel. Hyde Park 10. 63d and Washington-av.

## TO RENT—FLATS—WEST.

TO RENT—STEAM HEAT—
2133 Alice-pl., 3d, 7 and bath.......$32
1501 Warren-av., 4th, 6 and bath, corner.......30
1624 Humboldt-blvd., 1st, 6 and bath.......28
1507 Warren-av., 1st, 6 and bath.......25
UNHEATED.
4531 W. Congress-st., 2d, 6 and bath.......23
1508 Gilpin-pl., 2d, 7 and bath.......17
Harrison-st., n. w. cor. Morgan-st. 6 and 5 room flats.......$10 to $14
See janitor, 524 S. Morgan-st.
H. O. STONE & CO., 125 Monroe-st.

TO RENT—UNUSUALLY FINE FLAT, LARGE light rooms; marble entrance; hardwood floors and trim; steam heat, hot water, lawn, shade trees; janitor; L road or Madison-st. to 440 Maple-av., Oak Park. Chicago, Main 2316. Kedzie 6447.

TO RENT — WEST SIDE — DOUGLAS-BLVD.; elegant apartments; most modern improvements, having front porches; $245, one block from Kedzie-av. car line; owner on premises.

TO RENT—7 AND 4 ROOM FLATS, STEAM, hardwood, newly decorated. 150 N. Ashland-blvd.

TO RENT—3 ROOM FLAT; LIGHT, GAS, BATH, porch; $10 monthly. 1722 Van Buren-st., top.

FOR SALE—OR TRADE—GOOD SUBURBAN lot, value $400. Address N 408, Tribune.

TO RENT—4 ROOM FLAT; $11; 5 ROOM, $12.50. 1533 W. Lake-st.

## TO RENT—FLATS—NORTH.

TO RENT—THE ELMHURST — 427 TO 435 Wrightwood-av., just west of Lincoln Pk.; two very choice 5 room flats, finished in mahogany, $45.

THE CLOVER—4700 Winthrop-av., cor. Leland, 4 and 5 room flat, quarter sawed oak trim.; convenient to express trains; $30 and $32.50.

THE MALDEN—1211 to 1215 Leland-av., cor. Malden; very select 4 and 5 room flats, finished in mission and quarter sawed oak; large closets; $30 and $35.

Courteous janitors will be found at each of these bldgs. who will receive applications. GEO. J. WILLIAMS, 42 River-st. Phone Cent. 2100.

TO RENT—NORTH SHORE FLATS—
817 Edgecomb-pl., 2d, 4 and bath.......$37.50
3944 Clarendon-av., 2d, 4 and bath.......32.50
3950 Clarendon-av., 2d, 4 and bath.......32.50
1144 Winona-av., 1st, 5 and bath, corner.......30.00
1124 Winona-av., 2d, 4 and bath.......28.00
1136 Winona-av., 1st, 4 and bath.......25.00
1251 Dearborn-av., elevator, 8 rooms and bath.......45.00
H. O. STONE & CO., 125 MONROE-ST.

TO RENT—THE PUEBLO, COR. PINE GROVE and Belmont-avs., very fine apartments; vacuum cleaning system, wall safes, beam ceilings, etc.
One 4 room apartment.......$35.50
One 5 room apartment.......40.00
One 6 room corner apartment, very fine.......50.00
See janitor. FREDERICK J. PADNER, 140 Dearborn-st. Phone Randolph 1964.

TO RENT— MODERN APARTMENT, 5 rooms; steam heat and elevator service. THE WALTON, CLARK AND LOCUST-STS. OGDEN, SHELDON & CO., 34 CLARK-ST.

TO RENT—4445 N. LINCOLN-ST., RAVENSwood; 6 rooms, 2d flat; with use of three rooms on 3d floor; gas and electric light; hardwood trim; mantel; large porch; furnace; beautiful home in choice locality; $30. ELMER KIMBALL, 1301 Unity Bldg.

TO RENT—VENETIAN APARTMENTS—High class new light 4 and 5 room apartments, 912 to 922 Lakeside-pl. bet. Sheridan-rd. and lake; rents $32 to $50; basement, $30; vacuum cleaner; near Wilson L station. See owner or janitor.

TO RENT—WILL YOU PAY $65 A MONTH FOR an $80 6 room 2 apt. in one of the finest 6 flat buildings on North Side, located in Edgewater, 1 blk. from lake, 2 blks. from N. W. L? 5620 Kenmore-av. Edgewater 2500.

TO RENT—6 ROOMS, COR. KENMORE AND Irving Park-blvd.; very choice, large, handsome 1st or 3d; $40-$45; also 5 rooms $30. Tel. Lake View.

TO RENT—743 LINCOLN PARK-BLVD., TWO very desirable 8 room apartments; all outside rooms; steam, elevator service; concession until fall in rent. WINSTON & CO., 119 Monroe-st.

TO RENT—FREE RENT FOR A PERIOD AND reduction in rent to sublet my modern 5 room flat, new building, in Wilson-av. district. Address K F 427, Tribune.

TO RENT—NEW, HIGH CLASS 6 AND 8 R. apts., Cedar-st., nr. Lake and Shore Drive, $60 to $70; rent free to Sept. 1st. GREGORY, UPDIKE & GALLUP, 135 Adams-st.

TO RENT—4611 SHERIDAN-ROAD, 7 ROOMS, 2 baths; private porches; otherwise very desirable; garage if needed; concession if taken at once. Key on premises.

TO RENT — 4022-24 CLARENDON-AV.—NEW building, up to date; 6 room apts.; all light rooms; front and rear porches; will decorate to suit; $50.00. CREMIN & O'CONNOR, 97 Clark-st.

TO RENT—A FEW CHOICE 4 AND 5 ROOM steam heated flats, $24 and up. 4601 Evanston-av., cor. Wilson. Apply to janitor or GORDON STRONG & CO., 309 State-st. Harrison 565.

TO RENT—6 ROOM MODERN APARTMENT, $36.50; every convenience; 5 blocks east of Diversey-blvd. L sta.; 2839 Burling-st. THEODOR W. BUHMANN, 2634 N. Clark-st.

TO RENT—VERY CHEAP—ELEGANT 6 ROOM flat, Eastwood-av., near Sheridan; modern; first class. Call Conger. Main 763.

TO RENT—NEW, MODERN 4 ROOM APT.; price right; Sheridan Park; Wilson L station. E. W. DARLING, 4708 Evanston-av.

TO RENT—920 CORNELIA-AV., CORNER WILton, 2d flat; 7 rooms; steam heat, oak floors, open plumbing; light and modern; $27.50.

TO RENT—ROGERS PARK, NEW AND ESPEcially choice 2-4-5 and 6 room apts. [illegible] GIBBONS, 1408 Morse-av. Rog. Pk. [illegible]

TO RENT—ROGERS PARK, 6 RM. MODERN flat. Colonial Bldg., hot water heat; moderate rent. 1849 Estes-av. Phone Rogers Pk. 4011.

TO RENT—6 ROOMS, 3D FLOOR, 4629 EVANSton-av., only $22.50. Good for roomers or business.

TO RENT—1426 LA SALLE-AV., 1ST FLAT; 8 rooms; steam heated; $40; special terms to Oct. 1. Apply 1st flat.

TO RENT — CHOICE MODERN SUNLIGHT steam, hot water, 6 room apartment; walking distance; $37.50. See E. H. Burge, 107 Dearborn.

TO RENT—NORTH SHORE, 6 ROOM LARGE flat and furnace; low rent; by owner. Room 200, 36 La Salle-st. Tel. Main 585.

TO RENT—5 AND 6 ROOM STEAM HEATED flats, Garfield-av. and Orchard-st., $27 to $33. P. J. WEBER, 2084 Lincoln-av.

TO RENT—ROGERS PARK—5 RM. FLAT; ELECtric; furnace; $21.00. 1929 Kenilworth-av.

TO RENT—3616 KENMORE-AV., VERY CHOICE flat, 6 rooms and fine bath.

TO RENT—849 SHERIDAN-RD., EAST OF Rokeby-st., high class 7 r. flat; $65.

## TO RENT—FLATS—NORTHWEST.

TO RENT—6 ROOM STOVE HEATED FLAT, 5065 Hutchinson-av., near Milwaukee-av.; new flat on corner; $20. ELMER KIMBALL, 1301 Unity Bldg.

TO RENT—IRVING PARK, 6 LARGE ROOM flat, stove heat, $30. 4441 N. 44th-av.

## TO RENT—FLATS—SUBURBAN.

TO RENT—UNUSUALLY FINE FLAT; LARGE light rooms; marble entrance; hardwood floors and trim; steam heat, hot water, lawn, shade trees; janitor; L road or Madison-st. to 440 Maple-av., Oak Park. Chicago, Main 2316. Kedzie 6447.

TO RENT — BEAUTIFULLY DECORATED, steam heated 6 rooms; entirely detached, with elegant lawns, trees, shrubs, L trans., etc., reas. 219 WILLOW-AV., AUSTIN.

TO RENT — ELEGANT 5 ROOM FLAT IN DUplex house; Yaryan heat. 417 S. Grove-av. Phone Rand. 1178, or O. P. 833.

TO RENT — OAK PARK—THE THORNDALE, 236-238 S. Oak Park-av.; just completed, beautiful new modern up to date 5 room apartments; every convenience; the most desirable building and location in Oak Park; $50 and $55; possession any time. FRANK H. JUNE AGENCY, Priv. Exch. 72. 846 South-blvd., Oak Park, Ill.

TO RENT—LIVE IN MORGAN PARK, WHERE the air is pure; 4 to 6 room flats with bath, $10 to $12 monthly; easy access to trolley and Rock Island road; allowance on extra R. R. fare. W. A. BANCROFT & CO. Tel. 84 Morgan Park.

## TO RENT—FURNISHED FLATS.

TO RENT—6 ROOM FURN. APT.; ALL CONV.; I. C., L, and surface accommodations. 1417 E. 60th-st., 1st Apt.

TO RENT—FURNISHED FLAT; WILL SUBlet lease; 5 light rooms, facing boulevard. M. MICHELS, 512 E. 44th-st., 3d apt.

TO RENT—KENWOOD—7 ROOM NICELY FURnished apartment, 1 blk. I. C. and sur. 4707 Lake-av. Phone Drexel 9147.

TO RENT—KENWOOD—NICELY FURNISHED 5 and 6 room flats, $18-$28; light housekeeping. 4529 Lake-av. Phone Drexel 7319.

TO RENT—COMPLETELY FURN. 7 R. APT., 1ST flat; opposite Garfield Pk.; immediate possession. Address P 571, Tribune.

TO RENT—3 RM. FURNISHED MODERN APT.; elegant transportation; $30 per month. 1st flat. 4006 Grand-blvd.

TO RENT—COMPLETELY FURN'D FLAT, 2340 Bissell-st., cor. Belden; steam, h. w. Edg. 2182.

TO RENT—NEWLY FURN. 5 ROOM, MOD. APT., R. L. and L transp. 7166 Normal-blvd.

TO RENT—FURNISHED—ARIZONA APTS., 4212 Lake-av., 5 rooms; desirable.

TO RENT — NICELY FURN. 7 RM. APT., 1ST floor, detached bldg.; reas. Phone Edge. 3046.

TO RENT—3 TO 6 ROOM FURNISHED FLAT, 111 E. Ohio-st. Mrs. E. J. Hoyt.

TO RENT—NEWLY FURN. 4 ROOM FLAT, 1 mo.; piano. 3d flat. 4631 Calumet-av.

TO RENT—ELEGANT 5 RM. FLATS; WALK. dist.; furn. and unfur. 25 Bellevue-pl.; $20 to $60.

TO RENT — 7 ROOM FURN. APT.; STEAM; phone; all convs. Address O 395, Tribune.

TO RENT—FURN. STEAM FLAT, 5 R., $8 weekly; 2 r., $5. 3622 Vincennes-av. I. C. [illegible]

TO RENT—5405 PRAIRIE-AV., NEWLY FURnished 4 room flat; steam; $32; near L.

TO RENT—4 ROOM FURN. APT.; ALL MOD.; near L. Apt. 1. 3418 Colorado-av.

## TO RENT—FURNISHED FLATS.

TO RENT—A VERY CHOICE FURNISHED 5 room apt. in modern bldg. near I. C. R. R. and "L" express trains; 6115 Kimbark-av., 3d Apt.; $65. See janitor or phone Randolph 292.

TO RENT—$195 BUYS NEWLY FUR. 5 ROOM cor. flat, if taken before Saturday; leaving city; rent $32.50; Sheridan exp. sta., 2 rooms can be rented. LEHMAN, 3067 Sheridan-rd.

TO RENT — COMPLETE MODERN 6 R. FLAT, furnished, Prairie-av., near 43d-st.; elegant two flat building; fine home. Owner. Address O 460, Tribune.

TO RENT — BEAUTIFULLY FURNISHED 8 room mod. apt., Dearborn-av., near the Union club, Washington Square and Medinah Temple; $75. JNO. M. FANNIN & CO., 140 Dearborn-st.

TO RENT—CHEAP, HANDSOMELY FURNISHED 7 room apartment on north shore. 1039 Dakin-st., one block from Sheridan L.

## WANTED—FLATS.

WANTED—TO RENT—BY COUPLE, FURNISHED or unfurnished housekeeping flat, 2, 3, or 4 rooms, new and clean, with all modern conveniences; must be north of Chicago-av. and east of Clark-st. and not more than one block from car line. Write, with rates, to R. M. MATES, 262 Michigan-av.

WANTED—TO RENT—SECOND FLOOR APARTMENT, 7 rooms, all outside light; convenient to 43d and Michigan; about $60. Address L 339, Tribune.

WANTED—TO RENT — APARTMENT, HIGH grade and modern, in good district near lake, north or south; six sleeping rooms; state full particulars. Address P 564, Tribune.

WANTED—TO RENT—THREE ROOM FLAT, furnished or unfurnished; modern; complete. 5506 Kimbark. Phone Harrison 3921.

WANTED—TO RENT—FURNISHED APT. FOR light housekeeping by young married couple. State terms. Address P 550, Tribune.

WANTED—TO RENT—ON NORTH SIDE, 4 OR 5 room flat, south of Diversey. Address P 532, Tribune.

## TO RENT—STORES—SOUTH.

TO RENT— Large store with shop in rear. Good price on long lease. 3255 Cottage Grove-av. COOPER & BURHANS, 115 Dearborn-st.

TO RENT—STORES, SOUTH SIDE, SOUTHWEST corner Prairie-av. and 43d-st.; 233 43d-st.; also 213 43d-st., near Indiana-av. Apply HENRY A. MIX, 92, 163 State-st.

TO RENT—LARGE STORE RM. FITTED UP for hand laundry, everything complete; good location. Apply drug store, 31st-st. and Princeton-av. Yards 1175.

TO RENT—BRYN MAWR—N. E. CORNER JEFFERY-av. and 71st, best location for first class drug store and doctor's office; steam heat. Open. Address N 418, Tribune.

TO RENT—STORE, 18X70; GOOD LIVING RMS. with bath, steam heat, hot water. LENOX, 3537 Cottage Grove-av.

TO RENT—STORE, 18X70, GOOD LIVING ROOMS with bath; s. h., hot water. Lenox, 3537 Cottage Grove-av.

TO RENT—504-6 WABASH-AV., LARGE ROOMS, central location; reasonable rent. JOHN C. McCORD, 185 Dearborn-st.

TO RENT—3541 COTTAGE GROVE-AV., GOOD location, near 39th-st.; large, modern, steam heated store; very reasonable. See janitor.

TO RENT—STORE, 3940 COMMERCIAL-AV.; good location; rent reas. MRS. K. STEIN.

TO RENT—FIRST CLASS LOCATION FOR BARBER shop. Address K J 83, Tribune.

### Downtown.

TO RENT—DESIRABLE SPACE ON STATE-ST.; entire three store building, in good condition; 333-335 S. State-st.; attractive price to desirable party. SEYMOUR MORRIS, 135 Adams-st.

TO RENT—STORES, OFFICES, LOFTS— In downtown district. Tel. Randolph 3384. CALLISTUS S. ENNIS & CO., 122 Monroe-st.

TO RENT—ADAMS EXPRESS BUILDING; large banking room or store, 30x60. JOHN C. McCORD, 185 Dearborn-st.

## TO RENT—STORES—WEST.

TO RENT—2016 W. VAN BUREN-ST.—LARGE light store with rooms in rear. $25. ALEX. FRIEND & CO., 150 La Salle-st.

TO RENT — 3 NEW STORES, 3605-09 NORTH-av., ready Sept. 1. Can be made into one store.

TO RENT—GREAT COR. FOR DRUGS, DELICATESSEN, barber, etc. 726 S. Sac.-av.; $20 up.

## TO RENT—STORES—NORTH.

TO RENT—
120 W. Illinois-st., frame store.......$25
4568 N. Halsted-st., near North-av., new store, steam heat.......35
2641 N. Halsted-st., near Wrightwood-av., store, bakery, new, modern.......40
3604 Lincoln-av., brick store.......25
1508 Addison-av., near L station.......25
H. O. STONE & CO. 125 Monroe-st.

TO RENT—MODERN STORE AND SECOND floor, Kinzie-st., nr. State. Excellent location for manufacturing or supply business. Ilg Electric Ventilating Co., 154 Whiting-st.

TO RENT—2 VERY ATTRACTIVE NEW STORE rooms; good locality; rent $30 per mo. THE EDGEWATER BANK. Real Estate Dept. 5545-47 Evanston-av.

TO RENT—FINE STORE, STEAM, GOOD FOR shoes, jewelry, or millinery. 2862 N. Clark-st. See janitor or 440 Barry-av.

TO RENT—538 N. CLARK-ST., FINE STORE and basement. $75 per month. ALEX. FRIEND & CO., 150 La Salle-st.

TO RENT—STORE ON N. STATE-ST., NEAR Chicago-av., suitable for grocery or market. Address N 532, Tribune.

TO RENT—STORE IN BUILDING, S. W. COR. Clark and Belmont; fine business location. Apply 3170 N. Clark.

## TO RENT—STORES—SUBURBAN.

TO RENT—NEW, FIRST CLASS STORE ROOM, 22x84 ft., with a good basement. Was intended for a grocery and meat market. It's one of the best locations in the business part of Harvey. Come and see me or write. Phone Harvey No. 1443. H. H. MAYNARD, Harvey, Ill.

## TO RENT—OFFICES.

### Downtown.

TO RENT OFFICES—SINGLE FRONT, GOOD, light, $17.50; suite two; corner offices, $40; also two large court offices, $30, including janitor service; safe in vault, etc. Bonheur Bldg., 42 River-st., cor. Wabash.

TO RENT—DESIRABLE ROOM AT 182 STATE-st., suitable for office or light manufacturing; 3,000 square feet; $60. CHARLES V. McERLEAN. Central 2375. 189 La Salle-st.

TO RENT—CORNER WABASH AND ADAMS, 2d floor, 370 WABASH-AV. Corner FIFTH-AV. and MADISON-ST. All very desirable, both as to price and location. WALTER H. WILSON & CO., 520 The Rookery.

TO RENT—PRIVATE OFFICE IN BANK BLDG., with use reception room; telephone, gas, electricity, stenographer, towel service; rent $22.50. Suite 611, 115 Dearborn-st.

TO RENT—MENTOR BLDG., 163 STATE-ST., corner Monroe; exclusive shops and offices in heart of the retail district. Apply Room 92, 163 State-st.

TO RENT—FISHER BLDG., 279 DEARBORN-st., large, light suites, 1, 2, or 3 rooms; lease to April 30, 1911; will sublease reasonably. DRAKE & CO., 1823 Michigan-av. Cal. 3043.

TO RENT— Drafting room; light, desirable offices. 160-2 Washington-st.; inquire at building or B. A. THORPE, 175 Dearborn-st. Randolph 4094.

TO RENT—FINE DOUBLE OFFICE, UNTIL May, 1912; $42 a month; light and convenient. 803 Fisher Bldg.

TO RENT — 548 COMMERCIAL BANK BUILDING, private office and large reception room; three outside windows; $60 per month.

TO RENT—GOOD LIGHT SPACE FOR OFFICES, salesrooms, or light mfg.; passenger and freight elevators. Bowyer Block, 40 Michigan-av.

TO RENT—OUTSIDE PRIVATE OFFICE; ROLL top desk; $13.50; desk space and desk, $6. 211 Marine Bldg., 154 Lake, cor. La Salle.

TO RENT—PRIVATE OFFICE, $16; DESKROOM, $6; mail lock boxes $2. 418, 134 Monroe-st.

TO RENT—DESK ROOM; PHONE, STENOGRAPHER. 814 Unity Bldg.

TO RENT—PRIVATE OFFICE, 100 WASHINGTON-st. Room 608. Unlimited phone.

TO RENT — EXCEPTIONALLY DESIRABLE desk room. 602 Hartford Bldg.

TO RENT—NICE DESK ROOM; TELEPHONE, lights, etc. 610, 105 Washington-st.

TO RENT—DESK ROOM AND OFFICE SPACE; unlimited telephone. 534 Marquette Bldg.

TO RENT—ELEGANTLY FURNISHED PRIVATE office; unlimited phone. 612, 122 Monroe-st.

TO RENT—DESK, MODERN OFFICE. 945 1ST NATIONAL BANK BUILDING.

TO RENT—NICELY FUR. PRIVATE OFFICE. Phone, vault, etc. 616, 95 Dearborn-st.

TO RENT—FINE LIGHT PRIVATE OFFICE IN nicely furnished suite; $20. 806 Unity Bldg.

TO RENT—PRIVATE FURN. OFFICE, $25; desk $12; choice location. 1106 Ft. Dearborn Bldg.

TO RENT—ONE HALF OF FINELY FURNISHED office; reasonable. 627 First National Bank bldg.

## WANTED—STORES, OFFICES, LOFTS.

WANTED—PRIVATE OFFICE IN FIRST CLASS central building; phone required; would rent or buy desk and chairs. Will lease till May next; not over $30. State fully. Address P 130, Tribune.

WANTED — TO RENT — BY PHYSICIAN, GERMAN, suitable office, about 3 rooms. Address P 390, Tribune.

## TO RENT—FLOORS AND LOFTS.

TO RENT—IN BRADLEY BUILDINGS— Two first floors, 50x160 and 60x60. Four floors, 60x150; light four sides. Freight and passenger elevators; suitable for heavy mdse.; convenient for shipping. Also storage space. Apply on premises. J. HARLEY BRADLEY, 121 N. Desplaines-st. Phone Monroe 146.

TO RENT—7,000 SQ. FT., 30 5TH-AV.; 1,800 SQ. ft., 225-227 Jackson-blvd.; 1,800 sq. ft., 36 5th-av. Steam heat, freight and passenger elevator. Get our complete list of downtown property to rent. THAD. H. HOWE & CO., 42 Madison-st.

TO RENT—ONE OF THE BEST FLOORS IN wholesale district for stock, tenant, or office purposes. 40x[illegible]; light 3 sides. Dry Goods Reporter Building. WHITE & TABOR, Agents.

TO RENT— TO RENT— STORES, FLOORS, BUILDINGS For commercial and manufacturing uses. J. J. HARRINGTON & COMPANY, First National Bank Bldg.

TO RENT—7,000 SQ. FT., 30 5TH-AV.; 1,800 SQ. ft., 225-27 Jackson-blvd.; 1,800 sq. ft., 36 5th-av. Steam heat, freight and passenger elevator. Get our complete list of downtown property to rent. THAD. H. HOWE & CO., 42 Madison-st.

TO RENT—2 FLOORS, ONE 75x105; ONE 25x100; light on four sides, steam heat; freight elevator, splendid shipping facilities; new mill construction building. 120-124 Ann-st.

TO RENT—FINE LIGHT SPACE WITH POWER, especially suitable for printers or light manufacturing; can divide to suit; buildings located inside the loop. Apply Room 92, 163 State-st.

TO RENT—BUILDINGS, FLOORS, AND SPACE with or without railroad and river facilities, and will build to suit tenants. MADDEN BROS., 204 Dearborn-st.

## TO RENT—FLOORS AND LOFTS.

TO RENT—230-236 ADAMS-ST. 42,000 sq. ft.; will subdivide to suit. Half block west of Marshall Field wholesale. Two passenger and two freight elevators. Excellent shipping facilities. Address 819 Marquette Bldg. Central 1582.

## TO RENT—MANUFACTUR'G PROPERTY.

TO RENT—SOUTHEAST CORNER LINCOLN-av. and Aubert, 131x139; improved with two story brick and one story frame, suitable for lumber yards or mill or manufacturing; will sell or rent entire premises or separate floors. KIMBALL, 1301 Unity Bldg. C. 6790.

TO RENT—DESIRABLE STEAM HEATED space for light manufacturing or office purposes inside the loop, located at 170 E. Madison-st. Freight and passenger elevators. SEYMOUR MORRIS, 135 Adams-st.

TO RENT—WE HAVE A COMPLETE LIST OF BUILDINGS, STORES AND FLOORS IN ALL BUSINESS DISTRICTS OF THE CITY, WITH POWER AND SWITCH TRACK. ROUNDS & WETTEN, 184 La Salle-st.

TO RENT—FACTORIES, WAREHOUSES, AND sites on railroad, switch, and dock a specialty. J. H. VAN VLISSINGEN & CO., Established 1879. 1309, 164 Dearborn-st. Phone Cent. 162.

TO RENT— TO RENT— FLOORS—BUILDINGS—STORES. PAUL C. LOEBER & CO., 119 LA SALLE-ST.

TO RENT—5,000 FT. IN MODERN FIREPROOF bldg.; elevator service and heat; cor. Randolph and Jefferson-sts. FRANK RUPPRECHT, Agt.

TO RENT—ROOMS WITH AND WITHOUT power and working machinery. Phone Canal 51.

## TO RENT—BUILDINGS.

TO RENT—BUILDING, 60X80, LIGHT ON FOUR sides, 3 stories, for tailors; Ashland, near North-av.; possession. H. A. PIERCE, 138 Washington-st.

TO RENT—BLDG., 25,000 FT., MICHIGAN-AV., nr. Randolph-st., temporary or permanent lease; very low rental; steam heat; good light. R. D. HILL & CO., 135 Adams-st. Rand. 2321.

## TO RENT—HALLS.

TO RENT — BUSH TEMPLE, COR. N. CLARK and Chicago-av.; some beautifully equipped lodge halls and a few vacant offices. C. C. SPOTSWOOD, Agent. Phone N. 1181.

TO RENT—N. E. COR. STATE AND 18TH-STS. Well lighted hall, 40x80, with anterooms. OLIVER & COMPANY, 110 Dearborn-st.

## TO RENT—HOTELS.

TO RENT—LA SALLE AND ERIE, 3 STEAM buildings, 17 rooms, 3 baths; low rent; suitable for hotel. Phone North 3013.

## TO RENT—BARNS AND GARAGES.

TO RENT—2112 PRAIRIE-AV., BRICK BARN; rental $40. REGELIN, JENSON & CO., 105 Washington-st. Randolph 1584.

## TO RENT—OTHER CITIES.

TO RENT—LARGE DRY GOODS OR DEPARTMENT store; old stand; best corner in town; on lake-to-gulf waterway. Dr. Smith Morris, Ill.

## TO RENT—MISCELLANEOUS.

TO RENT—BUILDINGS, STORES AND FLOORS in all parts of the city. Send for list. WILLIS & FRANKENSTEIN, 115 Dearborn-st.

## STORE AND OFFICE FIXTURES.

JULIUS BENDER, CHICAGO HEADQUARTERS FOR STORE FIXTURES. General store and salesrooms, 901 to 911 W. Madison-st., Tel. Monroe 1712. Cor. Peoria-st. WE undersell all others.

DESKS, ROLL TOPS, TYPEWRITERS, FLAT tops; tables and chairs, all in good condition, at very low prices. FRANKLIN DESK FACTORY, 46 E. Jackson-blvd.

FOR SALE—ROLL TOP DESK, LEA. TOP FLAT desk, swivel chair, 4 arm chairs, settee; all are mahog.; 9x12 wilton rug, also Sitka refrigerator. Phone Edgewater 6548.

DESKS, CHAIRS, PARTITIONS, SAFES, ETC.; filing cabinets, tables, counters, shelving bought and sold. CASEY & SON, 45 5th-av.

FOR SALE — DELICATESSEN FIXTURES; shelves, counter, showcases, etc.; reasonable. 426 W. 69th-st.

FOR SALE—2 ROLL TOP OFFICE DESKS; 1 roll top typewriter desk; all good order, for $25.00, if taken at once. 949 Monadnock. Harrison 792.

FOR SALE—ALMOST NEW, COMPLETE BARber outfit, 1-8 and 1-6 chair case. Address F N 36, Tribune.

LARGE SELECTION OF NEW AND USED desks, chairs, tables and office furniture at half price. R. SABATH DESK CO., 218 Dearborn-st.

FOR SALE—TWO NATIONAL CASH REGISTERS, one with penny keys. 192 Dearborn-st., in basement.

MAHOGANY DESK, CHAIRS, AND SPACE, $15; all conveniences. Room 1, 97 Washington-st.

DESKS, SAFES, TYPEWRITERS, OFFICE FURniture, less than half price. 82 E. Lake-st.

## SAFES.

SAFE—HALL'S COMPANY'S SAFES. DONNELL SAFE CO., 200-202 E. Washington-st. None genuine without Our Trademark.

HERRING-HALL-MARVIN SAFE CO., SPECIAL bargains now in used safes. Large stock of fire and burglar proof safes. Metal filing devices. Safes repaired. 184 Washington-st. Phone Main 1462.

$50, NEW HALL SAFE, 3X2¼X3½; FIREproof; $40 buys elegant $175 mahogany roll top desk. 1312 Columbus Bldg., 108 State.

NO WATERED STOCK, NO OFFICIAL HEAVY weights, and always the right price and terms at SABATH SAFE CO., 188 Lake-st.

SAFES, VAULT FRONTS, WALL SAFES—NEW and second hand; high quality; low price. The Howe Scale Co., 1315-25 Wabash-av.

LARGEST STOCK NEW AND SECOND HAND safes in the city. DIEBOLD'S SAFE AND LOCK CO., 196 5th-av. Established 50 years.

FOR SALE—5 FOOT HERRING-HALL MARVIN Safe, good as new; cost $175; will sell for $85. Call 2d floor, 1553 W. Madison-st.

## BUILDINGS FOR SALE AND WANTED.

### BUILDINGS FOR SALE.

FOR SALE—At public auction to the highest bidder, for cash, the buildings and improvements situated on the right of way of the North Shore Channel of the Sanitary District of Chicago, at the following addresses:

No. 2354 Wesley-av., Evanston.

Five buildings on Grant-st., between West Railroad and Dewey-avs., Evanston.

Two buildings on the south side of Grant-st., between Dewey and Darrow-avs., Evanston.

One building on the north side of Noyes-st., west of channel, Evanston.

One barn on the east side of N. Kedzie-av., about one-quarter of a mile south of Bryn Mawr-av., Chicago.

Auction to be held Aug. 13, 1910, at 2:00 o'clock p. m. at the northwest corner of W. Railroad-av. and Grant-st., Evanston.

Ten per cent of purchase price to be paid down as earnest money and balance on delivery of bill of sale.

For further information apply to Real Estate Department of The Sanitary District of Chicago, 1500 American Trust Building, Chicago, Illinois.

## BOATS, YACHTS, ETC.

WECKLER BOAT CO., 2719 IRVING PK.-BLVD. and river, builders of high grade craft from 8 ft. dingy to 75 ft. cruisers; best of materials and workmanship. Family launches, 18-21-25 ft. and 25 ft. shallow draft, for immediate delivery. Call or phone I. P. 118.

MOTOR BOAT FOR SALE—FOR $600, OR WILL trade for auto of equal value; 30 ft. long, 7 ft. beam, half cabin, 25 h. p., 3 cylinder Ferro engine. W. J. SLATTERY, 4[illegible] Indiana-av.

THE CELEBRATED BUFFALO AND T. & M. engines on display and prompt delivery. Bullock Motor Co., 1409 Michigan-av.

FOR SALE—18 FT. LAUNCH; NEWLY OVERhauled; 1st class condition. Phone 404 Main. L. V. 3210.

FOR SALE—BOAT—27 FEET LONG, 10 H. P.; pleasure or fishing; 120 nets complete. T. E. BURK, St. Joseph, Mich.

## BOWLING, BILLIARD & POOL TABLES.

ONE OF OUR NEW TABLES IS A BARGAIN, but we have some very attractive prices on second hand equipment. The Brunswick-Balke-Collender Company, salesrooms 263-265 Wabash-av.

FOR SALE—NEW AND SECOND HAND POOL tables; low prices; easy terms; full line billiard supplies. PASSOW & SONS, 833 W. Madison-st.

50 REFINISHED POOL AND BILLIARD TAbles; Brunswick make, will be sold at a snap or rent. 2222-2226 Ogden-av. near 12th-st.

BILLIARD AND POOL TABLE FOR SALE OR rent; easy terms. Billiard and bowling supplies. Also repairing. 746 Milwaukee-av. Monroe 5582.

THE J. L. FOWLER CO., BILLIARD AND POOL table manufacturers; sell or rent; easy terms. 1512 W. Lake-st. Tel. West 317.

## CLEANERS AND DYERS.

AUG. SCHWARZ EST. 1858. General cleaner and dyer of all garments, carpets and rugs; prompt service guaranteed; 3 stores—109-111 W. Illinois-st., 126 Dearborn-st., 1466 W. Madison-st. Tel. Main 3520.

DAVID WEBER, EXPERT DYER AND CLEANER; main office, 3523-3529 State-st.; 1013 E. 43d, 2019 Michigan-av., 130 E. 22d-st., 86 E. Monroe-st. Palmer House block. Telephone Douglas 524.

## CLOTHING, FURS, ETC.

FOR SALE—GENTLEMAN'S DRESS SUIT, new, perfect condition, worn only five times; coat about 39 or 40; trousers about 34x34. Address P 546, Tribune.

TO RENT — AND FOR SALE — BRAND NEW Dress Suits, Tuxedos, Prince Alberts. T. C. SCHAFFNER, 79 State-st. Cent. 4676.

BARGAIN SEEKERS—PLACE YOUR ORDERS now for furs; pay in winter; remodeling and repairing. H. KESSLER, Furrier, 7th fl. 209 State.

## BARTER AND EXCHANGE.

FOR SALE—A COMPLETE MOVING PICTURE outfit; Viascope special machine, 100 opera chairs; an outfit worth the money. Address N 304, Tribune.

WANTED—TO EXCHANGE A FINE PIANO OR player for good commercial printing; or what have you? P. A. STARCK PIANO CO., 207-209 Wabash-av., Chicago.

## PICTURES, FRAMES, ETC.

WHAT MORE APPROPRIATE GIFT THAN A beautiful picture handsomely framed? F. A. BRYDEN CO., 185 WABASH-AV.

FOR SALE—OIL PORTRAIT OF GEN. JOHN A. Logan, signed S. A. Simmes. Address K K 585, Tribune.

## CANDIES AND CONFECTIONS.

CONFECTIONERY, FINE BONBONS, AND chocolates famous throughout the United States. Send for wholesale and retail catalogue. GUNTHER CONFECTION & CHOCOLATE CO., NO. 126-8 WEST JACKSON-BLVD.

## REAL ESTATE—CENTRAL.

FOR SALE—REAL ESTATE— REAL ESTATE AND LOANS. ESTATES CAREFULLY MANAGED. WINSTON & CO. 119 MONROE-ST.

FOR SALE—BARGAIN— GOOD SPECULATION OR INVESTMENT. Madison-st. close to downtown center; $20,000 to $25,000 cash required. E. ORRIS HART & CO., 114 Dearborn-st.

FOR SALE—CORNER STOVE HEATED STORES and flats, rents $3,300; mtg. $14,000; price $25,000; will consider some trade. HOLTON, SEELYE & CO., 204 Dearborn-st.

FOR SALE—MICHIGAN-AV. IS DEVELOPING wonderfully. I offer a special investment near 22d-st., near new Michigan-av. Bank Bldg. W. A. PRIDMORE, 100 Washington-st. Cent. 1212.

## REAL ESTATE—SOUTH SIDE.

FOR SALE—

### L. M. SMITH & BRO.,

3947 COTTAGE GROVE-AV., COR. DREXEL. 645 FIRST NATIONAL BANK BLDG.

These are good properties, well located, South Side:—

$21,500—Modern, 6 flats, near elevated and park; rental $3,150.
$17,500—Modern, 6 flats, near elevated and park; rental $2,820.
$28,000—Modern, 6 flats, good neighborhood; rental $3,930.
$25,000—Modern, new 6 flats, excellent transportation; rental $3,600.
$16,500—Modern, 6 flats, near elevated; rental $2,700.
$23,000—New, modern, detached 6 flats; rental $3,300.
$29,000—Modern, 6 flats, near Midway and Ill. Central.
$8,250—Modern, 3 flats, stone front; rental $1,320.
$5,750—Two flats [one duplex], Oakwood-blvd., in fine condition; bargain.
Good houses in Kenwood at various prices.

### GREENWOOD-AV. FROM 52D TO 53D-ST.

Most exclusive residence property in Hyde Park. PRICE, $80 FT.; WORTH $150. Entire block restricted for private residence purposes; one house on not less than 40 ft. Lots 175 ft. deep; 35 ft. building line. An ideal residence location, surrounded by costly homes; convenient to the UNIVERSITY; adjoining property that is selling for $175 to $250 foot; handsome brick colonial houses can be built from $8,000 to $18,000. Will loan money to build. Regular commission to brokers. W. K. YOUNG & BRO., 204 Dearborn-st.

FOR SALE— 6 FLAT BARGAIN. THIS BUILDING MUST BE SOLD BY SEPT. 1ST. LOOK AT IT AND MAKE AN OFFER. 66TH-PL., NEAR WASHINGTON-AV., ONE BLOCK FROM ILL. CENT. EXPRESS STATION, CONSISTS OF 5 AND 6 ROOMS, OAK TRIM AND FLOORS THROUGHOUT, BEAM CEILING IN RECEPTION HALL AND DINING ROOM, ELECTRIC LIGHTS, THOROUGHLY MODERN THROUGHOUT; RENTAL $2,550; PRICE ONLY $16,500; MTG. $10,600. [A. N. Wheeler.] JAMES G. BARSALOUX, Phone H. P. 10. 63d-st. and Washington-av.

FOR SALE— JACKSON PARK HIGHLANDS. COMPLETE, MODERN AND HIGH CLASS HOMES. CHOICE VACANT. EACH LOT 50x134 FT. Take I. C. R. R. to Bryn Mawr Station [71st-st.]. Local office, one block west. Write for Booklet. FRANK I. BENNETT, 100 Washington-st.

FOR SALE—OPEN FOR INSPECTION 2 TO 4 p. m. 5845 Elmwood-av., 2 blocks west of Cottage Grove; 2 story and basement brick, 11 rooms; water on every floor; easily changed to 4 flat building; large lot, 150 ft. deep; all newly decorated and in perfect condition; will make easy terms if desired; price $5,750. FRED'K H. BARTLETT & CO., 100 Washington-st.

FOR SALE—OR EXCHANGE— EAST END-BLVD., new 6 flat building; RENT NEARLY $5,000; mtg. $26,000, 5½%; will make CLOSE TRADE or will sell for cash on basis to satisfy the MOST CAREFUL investor. Address K O 506, Tribune.

FOR SALE—HOUSE BARGAINS—KENWOOD— Ellis-av. and 46th-st., semi-detached home; cost $10,000; price $6,500. Berkeley-av., near 44th, 10 room stone, modern; BIG SNAP; $4,500. Lake-av., nr. 42d, 8 room detached brick; worth $6,000; price $4,250; only $500 cash. C. R. GLEASON, 1036 E. 43d-st.

FOR SALE — OR EXCHANGE—AN ELEGANT three story stone front store and flat building, located in good part of South Side, near Wentworth-av., consisting of four stores and eight flats, bringing an annual rental of $4,720; lot is 100x275, fronting on two streets; price $36,000, with $18,000 mortgage. Will exchange for clear Chicago property in part or full. Address K A 588, Tribune.

FOR SALE—4822 KENWOOD-AV., 11 ROOM, modern stone residence; lot 74x187; large, light rooms, hot water heat; price $22,500. Can arrange for easy payments. We consider this house a great bargain at this price. J. GRAFTON PARKER & CO., Exclusive Agents. 100 Washington-st.

FOR SALE—$1,000 DOWN BUYS BEDFORD stone front two story brick, 6 and 7 rooms; oak trim, open plumbing; everything modern and up to date; this property to be sold at $4,600 to make quick sale. If you want something cheap and good do not stop until you see it. 4854 Union-av. MERCHANTS' BANK, 4649 State-st.

FOR SALE—NEW 6 APT. BLDG., INDIVIDUAL fr't. porches; 2 bathrooms, elegant fixtures; convenient to both Ill. Cent. and "L." Rental $3,546. Price $36,000. Mtg. $14,000, 5½ per cent. GRAPPERHAUS, RUSSELL & CO., 1346 E. 63d-st. Tel. Hyde Park 2076.

FOR SALE— Bargain—Pays 18%—Dearborn-st., near 47th, two 6 room flats and 6 room cottage; enamel sinks and tubs; lot 48x160. Terms to suit. Rental $780. Price, $5,000. F. L. LANGRIDGE, 4746 State-st.

FOR SALE—OR EXCHANGE—BEST OFFER takes most elegant 2 flat in Washington Park S., under $8,000; must be sold within 2 weeks; beautiful gray brick, 5 and 6 rooms, all clear oak finish; rent $936. Stewart 692. PETRIE CO., 63d and Evans.

FOR SALE—47TH-ST., NOT FAR FROM HALsted, 3 good frame buildings, on 50 ft. lot; rent $780; price $4,750. McDERMOTT & CONLEY, 39th-st. and Indiana-av.

FOR SALE—SALOON COR. ON STATE-ST. SO. of 47th, together with the license; inc. $4,200, due in 5 yrs.; it requires only $1,500 cash to secure this bargain. SOL. LIVINGSTON, 4711 State-st.

FOR SALE—41ST-ST., NEAR GRAND-BLVD., fine stone front 2 flat building; 7 and 8 rooms; steam heat, barn; 1 block to L. BARGAIN at $6,500. CHESHIRE & SHOTWELL, 4304 Cottage Grove.

FOR SALE—6 FLAT BLDG., MODERN, FRONT porches, Ellis-av., near 65th-st.; rental $2,895; price $20,000; mortgage $12,000, 5 per cent. GRAPPERHAUS, RUSSELL & CO., Tel. Hyde Park 2076. 1346 E. 63d-st.

FOR SALE—ELEGANT NEW 2 FLAT BUILDing, 5 and 6 rooms, on Indiana-av., near 67th-st., only $5,500, on easy payments. ROBERT E. BARBEE, 69th and Wentworth-av. Phone Went. 687.

FOR SALE—NO. 6521 SANGAMON-ST.—MODern 7 room residence offered at a bargain; $500 cash, balance same as rent. Key at 6506 Sangamon-st.

FOR SALE—OR EXCHANGE—$16,000 EQUITY in high class 12 flat building; fine location; rental $5,790; must do business quick; going away; make me an offer. Address K K 551, Tribune.

FOR SALE—7027 UNION-AV.—MODERN BRICK two flat bldg.; $500 down, balance like rent, will secure this bargain. R. J. BUSCH, 535 E. 47th-st. Oakland 316.

FOR SALE—2 FLAT BRICK 5-6 ROOMS, 4½ years old; first class in every way; east front, South Laflin-st., north of 69th. See this for a home and investment. Address E B 113, Tribune.

FOR SALE—BARGAIN—4 FLATS, FRAME, 442 W. 46th-st.; rents $408; price $3,400. SEE it today. OWNER, 7531 Sangamon-st. Phone 322 Wentworth.

FOR SALE—MODERN NEW 2 FLAT BLDG.; finest location on S. S., small cash payments, balance to suit. BECKLENBERG, 145 La Salle-st., R. 406. Tel. Randolph 884.

FOR SALE — 25X125, ON LA SALLE-ST. north of 41st-st., 2 frame bldgs. in good repair; for quick sale $50 per foot; rental $22.50 per month. EDWARD E. KRUGLIN, 16 W. 31st-st.

FOR SALE—SACRIFICE—9 ROOM BRICK AND frame detached res. on 57th-blvd., nr. Woodlawn-av.; h. w. heat; 35 ft. lot; mod. improvements. Ph. Hyde Park 3598.

FOR SALE—4420 CHAMPLAIN-AV., BIG SNAP; 2 flats, stone front, steam heat, fine condition; 31 ft. lot; don't fail to see it and submit offer. MOORE & SCHMITT, 43d and Grand-blvd.

FOR SALE—CORNER BARGAIN—STORE, N. W. cor. 54th and Peoria; rents $594; price $4,800. Owner, 7831 Sangamon. Phone Went. 322. See it today.

FOR SALE — HANDSOME PRIVATE RESIdence, with brick garage; 51st-blvd. and Washington-av.; 75 ft. lot; low figure for quick sale. A. H. KINKAID & CO., 107 Dearborn-st.

FOR SALE—BEST LOCATED NEW 3 FLAT bldg. on South Side; owner must leave city and get cash. Big Bargain. Call us up. Phone Normal 5060. H. SELZ & CO., 61st and Calumet.

FOR SALE—FORECLOSURE BARGAINS—TWO modern dwellings, s. of 40th-st.; 175 ft. vacant on 39th-st.; eastern owner desires quick sale. GEO. W. SPRINGER, 135 Adams-st.

FOR SALE—BARGAIN IN 2 STORY STORE AND flat frame building, 3744 Cottage Grove-av.; lot 20x215 ft.; $6,000; good saloon location. JOHN BOOMER & CO., 107 Dearborn-st.

FOR SALE—BARGAINS OF ALL KINDS— W. H. McCLELLAN, Real Estate, 29 E. 31st-st., near Wabash-av.

FOR SALE—$25,000—RENTS $4,500; CORNER 12 FLATS, NR. WASH. PARK. J. F. HECHT, 115 DEARBORN-ST. CENT. 3133.

FOR SALE—$110 PER FOOT—INDIANA-AV., near 48d-st., 75x161 [including frame house]. BENJ. BISSINGER, 100 Washington-st.

FOR SALE—NEW MICHIGAN-AV. 6 FLAT; mtg. $14,000; rental $2,400; price $22,500; great bargain; investigate. Address O 528, Tribune.

FOR SALE—INGLESIDE-AV., NEAR 60TH, 6 flat, stone; rent $3,280; price $16,000. Bargain. F. D. P. SNELLING & CO., 79 Dearborn-st.

FOR SALE—NEW, MICHIGAN-AV., 3 FLATS, near 51st-st.; 30 foot lot; price $20,000. JAMES W. EASTLAND & CO., 1st Nat. Bk. Bldg.

FOR SALE—32 FLAT BLDG., NEAR GRAND-blvd. and 42d-st.; rents $7,600; cheap; investigate. TROTTER & KIMBALL, 145 La Salle-st.

FOR SALE—311 E. 67TH-ST.-BLVD. — NEW modern brick home; $300 down, balance like rent. R. J. BUSCH, 535 E. 47th-st. Oakland 316.

FOR SALE—MODERN 2 FLAT, 5 AND 6 ROOMS, oak trim, mantels, sideboards, and porcelain bath; $4,500. Owner, 6836 Langley-av.

FOR SALE OR TRADE—SALOON CORNER, 2800 Wallace. Rents $1,380. Price $12,500. HARDIN & SCHEURMANN, 119 La Salle-st.

FOR SALE—SACRIFICE FOR $28,750; NEW colonial 6 flat bldg.; rent $4,476; only $3,500 cash required; worth $32,000. Address L D 202, Tribune.

FOR SALE—WINDSOR PARK, BOND-AV., NR. LAKE, NEW 8 RM. HOUSE, $5,500. WILLIAM H. MOONEY, 1007 138 Washington-st.

FOR SALE—STONE FRONT STORE & 2 FLATS; rent $2,560; price $16,000. Address K O 176, Tribune.

FOR SALE—MOST MODERN 2 FLAT BLDG. IN Washington Park subdivision, [illegible] WOLF & CROMER, 635 E. 63d-st.

## REAL ESTATE—SOUTH SIDE.

FOR SALE—24 OF THE GREATEST BARGAINS ever offered in Chicago. PRICES SLAUGHTERED.

$400 to $1,950 cash gets you warranty deed to any of the following pieces. Speculators, investors, and home seekers, get busy. Read carefully—note the small amount of cash necessary to swing the following pieces. Get in and get in now. Double your money in the next twelve months. You can buy any one or all of these pieces with your eyes shut, and can't help making a big profit.

CHICAGO TITLE AND TRUST COMPANY'S GUARANTEED TITLES ON EVERY PIECE.

Don't be a mutt, and tell your neighbors of your lost opportunity ninety days from now, after the wise ones have snapped them all up.

6945 S. Ashland-av.—new two story frame on concrete foundation; store and 6 room flat above; near transfer corner; mortgage $3,250; price for equity.......$1,000

4119 Berkeley-av.—3 story brick, 7 room, detached residence; perfect little gem of a home; best transportation; mortgage $2,750; equity $750

Berkeley-av., near 44th-st.; 3 story pressed brick, modern 9 room residence; mortgage $5,500; price for equity only.......$1,000

Bowen-av., nr. St. Lawrence-av.; 3 story, 9 room, pressed brick and stone trim residence; asphalt street; mortgage $3,750; price for equity.......$750

Calumet-av., near 32d-st.; stone 9 room residence; best block on the street; mortgage $3,000; price for equity.......$950

Ellis-av., near 36th-st.; stone front residence, 10 rooms; fine; mtg. $3,750; price for equity, $1,250

Evans-av., near 46th-st.; 2 story detached frame building, 6 and 6 rooms; mortgage $2,750; price for equity.......$750

53d-st., near Ellis-av.; elegant stone 9 room residence; mortgage $3,750; price for equity.......$750

3732 Forest-av.; elegant stone 10 room; cost 3 times the price; mortgage $4,000; equity $1,000

1182 E. 44th-st., near Lake-av.; elegant 8 room residence; mortgage $3,250; for equity.......$1,000

1248 E. 46th-st., near Lake-av.; elegant stone front 10 room residence; fine light; mortgage $4,000; equity.......$1,250

1241 E. 46th-st.; stone front 2 flat building, 7 and 8 rms.; furnace heat; mtg. $3,750; equity $1,000

5229 Jefferson-av.; fine semi-detached 10 room brick residence; mortgage $4,000; equity.......$950

4068 Lake-av.; 10 room residence; brick basement; excellent repair; large lot; near L; mortgage $3,500; price for equity.......$1,000

1536 E. 56d-st., near Stony Island-av.; 2 flat, 6 and 6 rooms; rents $26 per month; mortgage $1,600; for equity.......$400

7622 Normal-av.; 8 room stone front residence; mortgage $2,900; price for equity.......$600

3921 Prairie-av.; fine 8 room brick residence; furnace heat; mortgage $3,000; for equity.......$850

510 W. 79th-st.; stone front store and 2 flats above; rent $600 yr.; mtg. $4,500; for equity, $1,000

248 E. 37th-st., near Prairie-av.; 2 story, 8 room brick; mtg. $2,500; price for equity.......$650

749 E. 37th-st., near Lake-av.; 2 story, 9 room brick; mortgage $3,000; price for equity.......$950

3843 Vincennes-av.; 3 flat brick; mortgage $3,000; price for equity.......$950

3444-46 Wabash-av.; double 2 story stone front residence; great chance for rooming house; mortgage $7,000; price for equity.......$1,900

7318 Wentworth-av.; 2 flat stone front, 6 and 7 rooms; mortgage $3,250; for equity.......$1,000

Grand-blvd., near 30th-st.; 3 story, 12 room stone res.; mtg. $5,000; price for equity.......$1,750

3641 Vernon-av.; 3 story brick 3 flat building; mortgage $7,000; price for equity.......$1,500

FRED'K H. BARTLETT & CO., 100 Washington-st.

FOR SALE—SOUTH SIDE SALOON AND BUSINESS CORNER. ONE STORY STORES. 10%—NET INVESTMENT—10%. The kind of real estate it pays to own—no janitor, no repairs, no water taxes. On prohibition line. NO EXCHANGES—CASH BASIS ONLY. $28,000—PRICE—$28,000. WM. C. HEINEMANN & CO., EXCLUSIVELY. 92 LA SALLE-ST.

FOR SALE— RENT PAYERS' OPPORTUNITY. Only $500 cash, balance same as rent, will buy 7800 Normal-av.; 8 room modern stone front residence on 50 ft. corner lot; best bargain of all bargains. Open for inspection. PRICE $4,350. Ask for McClun. FRED'K H. BARTLETT & CO., Phone Rand. 3751. 100 Washington-st.

FOR SALE — OR EXCHANGE — THE BEST built 6 flat building on Michigan-av. For style, finish, material, and workmanship this building cannot be excelled. Rental about $5,500. Will carry $18,000 to $25,000 mortgage and take cash or good vacant property for the balance. C. F. BOARDMAN, 184 La Salle-st.

FOR SALE—$500 DOWN AND MONTHLY PAYments buys an excellent 2 story brick, two 6 rm. flats; open plumbing; one of the best constructed buildings on the street; to be sold at $4,500. It's a bargain and will rent for $47 month. Lafayette-av., near 57th-st. MERCHANTS' BANK, 4649 State-st.

FOR SALE—SNAP—EASY TERMS—42ND-ST., near Grand-blvd., 2 flat, semi-detached brick, 4, 5 and 5 rooms; all light; large barn; rental $750; rare opportunity for one who knows a bargain and can act QUICKLY; $4,500. W. H. BOWERS & CO., 3457 Indiana-av. Tel. Douglas 1598.

FOR SALE—BARGAIN—NEW 15 APT. BLDG., 4 and 5 rooms, all the new features necessary to make an up to date bldg. Lot 50x125. Rental $6,750. Price $45,000. Mtg. $25,000, 5½%. Convenient to Ill. Cent. "L" and surface lines. GRAPPERHAUS, RUSSELL & CO., Tel. Hyde Park 2076. 1346 E. 63d-st.

FOR SALE OR EXCHANGE FOR W. S. VAcant, new 6 flat steam heated bldg., 5515 and 5517 Kimbark-av.; strictly modern; Wisc. Cent. Ry. and surface cars. Owner. MARTIN H. SERUM, 712 Christiana-av. Kedzie 2726.

FOR SALE—MODERN 6 FLAT BLDG. WITH large porches, on Calumet-av. south of 52d-st. Rent over $3,200 year. Inc. $10,000, due 1914. Price $19,500. Best bargain on the South Side. O. E. FISCHER, 183 La Salle-st.

FOR SALE—MY FINE 6 FLAT BUILDING ON Woodlawn-av., near Midway; rents for $3,030; mtge. $12,250; will take $7,000 for equity; no agents. Address N 568, Tribune, or phone Harrison 3375.

FOR SALE CHEAP—125 FEET, N. W. CORNER Longwood-av. and 100th-st.; 175 feet on Lafayette-av., between 58th and 59th-sts.; same on State; also 3 flat building on Jackson Park-av. Owner. 5516 State-st.

FOR SALE—WE SELL, BUY, EXCHANGE AND manage South Side real estate. P. F. McCARTHY & CO., 3837 State-st. Tel. Douglas 778. 59 Clark-st.

FOR SALE—CORNER ON 63D-ST., EAST OF Center-av., having 125 ft. of frontage on 63d-st. Price $18,000. WHITE & TABOR 189 LASALLE-ST.

FOR SALE—OR RENT—IF YOU WANT TO BUY, sell, or rent S. S. homes or flats call on E. E. BALDWIN & CO., 35th and Indiana-av.

## REAL ESTATE—WEST SIDE.

FOR SALE— BOULEVARD CORNER APARTMENTS. Twelve high class apartments, every one light and artistically arranged, built of the best materials; thoroughly high class construction; free from speculative elements; fully occupied under fixed leases; convenient to Metropolitan "L," Garfield Park branch.

RENTALS OVER.......$6,200
PRICE.......50,000
5% INCUMBRANCE.......20,000

Part exchange will be considered. WM. C. HEINEMANN & CO., EXCLUSIVELY. 92 LA SALLE-ST.

FOR SALE—CORNER MODERN BRICK HOME, 7 rooms and bathroom; new furnace; nicely located; within a short distance of 45th-av. Met. L sta. [Garfield Park branch]; nonresident will sell for $3,750; small payment down; liberal terms to good party; mortgage $2,000; most attractive residence on the West Side for the money; will not last long. BROOMELL BROTHERS, 59 Washington-st. Telephone Central 327.

FOR SALE—2 FLAT, 5 AND 6 ROOMS, HOYNE-av., near McKinley High School; price $2,850; $500 will handle it. 9 room brick residence, modern, near Garfield Park; bargain price, $4,250; easy terms. JOHNSON & EWING, 2328 W. Madison-st.

FOR SALE — BY OWNER, WASHINGTON-blvd., near 49th-av., 2 flat, stone front, 6-7 rooms; furnace; modern; fine condition; south side of st.; $5,600; terms; no reasonable offer refused or trade for S. S. property. Address L C 483, Tribune.

FOR SALE—ONLY ONE LEFT, WASHINGTON-blvd., west of 49th-av., choice building lot 30x175 feet; building restriction; fine improvements on each side; price very low for cash. J. A. WENDELL & CO., Madison and Ashland.

FOR SALE—WEST SIDE CORNER; 6 STORES; rent $15,000; mortgage $7,000; price $15,000; will consider trade. RICHARD A. CONNELL, 85 Dearborn-st.

FOR SALE—BARGAINS, MADISON-ST., NETting 15 to 20%. This is fast becoming the great business st.; get our list. C. H. BULETTE & CO., 167 Dearborn-st.

FOR SALE—SEE THIS! SEE THIS! SEE THIS! Best on W. Madison-st. Speaks for itself. No. 1407; store and 4 flats. Call at once. H. A. OSBORNE, 184 La Salle-st., R. 514.

FOR SALE—MUST BE SOLD AT ONCE; LEAVing the city—My 2 flat stone front bldg.; gas and elec., hardwood, furnace heat. Call 2d flat. 3714 Grenshaw-st.

FOR SALE—ASK US ABOUT 3 STORY BRICK business property on Madison-st. near this office to be sold at auction Aug. 16th, 1910. E. WOLTERSDORF, Receiver.

FOR SALE—MUST SELL AT ONCE 25X125 BUSIness lot, Evanston-av., nr. Balmoral; price $1,500. THE EDGEWATER BANK, Real Est. Dept. 5545-47 Evanston-av.

FOR SALE—2 LOTS ON A TRANSFER CORNER on the West Side and also terminal of the elevated road; ripe for stores. Address P 341, Tribune.

FOR SALE—3041 WASHINGTON-BLVD., 12 R. stone front bldg.; good brick barn; rents $65 per mo. JOHN F. WEGFORTH, Main 4565. 163 Randolph-st.

FOR SALE—$1,650.00 OR BEST OFFER TAKES a five room cottage and barn. 639 N. Trumbull-av., south of Chicago-av.

FOR SALE—COTTAGES, $2,950; 2 FLATS, $3,750; easy terms; Lexington-st. and 52d-av. MURRAY WOLBACH, 177 Dearborn-st.

FOR SALE—JACKSON-BLVD., 7 AND 8 RMS., pressed brick; furnace; $5,800, 12th-st.; fine store and flat; $5,800. Address E A 486, Tribune.

FOR SALE—WILL SACRIFICE ONLY VACANT in blk., Huron-st., west of Robey. A. HOLINGER & CO., 172 Washington.

## REAL ESTATE—NORTH SIDE.

FOR SALE—BUENA PARK, MODERN 2 FLAT, near N. W. "L"; oak trim; fine location; $8,400. VANDERCOOK & SKIDMORE, 109 La Salle-st.

## REAL ESTATE—NORTH SIDE.

FOR SALE—CLOSING OUT 4 CHOICE FLAT buildings—18 flat, Garfield Park, corner; rents $6,962; $51,000.
3 flat, Addison-st., 3 blks. from lake; rents $4,000; $32,000.
Modern 9 flat, Bosworth and Cornelia; rents $3,432; $28,000.
New, modern 3 flat, 2 story frame store, corner; fine school store; $14,000. Must be sold in ten days. Other particulars. JOHN BOBEL, 3460 Southport-av.

FOR SALE—NORTH SIDE BARGAINS— 6 room cottage near Lincoln and Addison station, Northwestern elevated; newly painted and decorated; $2,500; $500 cash, balance easy terms. 6 room cottage, near Fullerton-av. express station; $3,500; $500 cash, balance easy terms. New 5 and 6 room 2 flat brick building, Edgewater; hardwood finish; all street improvements in and paid for; $7,300; $1,000 cash, balance easy terms. Address Owner, L D 83, Tribune.

FOR SALE—ONLY $20,000—NICE LARGE stone front 6 flat, brick, bath, gas, electric light, steam heat; five 8 and one 5 room flats, all rented at $2,600 per year. Near Racine and Wilson-av., only 1½ blocks from Wilson-av. Express "L" station. Only $5,000 cash and balance easy terms. Or take North Side 2 or 3 flat brick part trade. JOHN HEIM, 3140 N. Ashland-av., near Belmont-av.

FOR SALE—HANDSOME HOT WATER HEATED EIGHT ROOM RESIDENCE. Exterior stuccoed, two toilets, mosaic floor in bath and vestibule, oak finish, stone basement, very superior construction; lot 37½x162. HERMITAGE-AV., NEAR GRANVILLE. PRICE $6,800. WM. C. HEINEMANN & CO., 92 LA SALLE-ST.

FOR SALE—648 MELROSE-ST., NEAR THE Lake—Nine rooms; five bedrooms; brick and stone basement, modern plumbing, thoroughly well constructed, fine condition; best residence bargain in Lake View; close to the new Lincoln Park extension; price $5,500. OWNER ON THE PREMISES OR WM. C. HEINEMANN & CO., 92 LA SALLE-ST.

FOR SALE—VACANT—64 FT. ON BUENA Vista-terrace; ½ cash, balance time. For Sale—New, fine, 6 apartment bldg., 2 blks. N. W. L, all rented; take good vacant part payment. ANDERSON & BRAILSFORD, 1122 Bryn Mawr-av.

FOR SALE—A POSITIVE SACRIFICE— Elegant 6 flat building on Kenmore-av. between Lawrence and Ainslie; lot 50x150; excellent light; flats rented at the present time. Building is in fine condition. Rental $3,300; mortgage $15,000; price $22,000; might exchange. LIND & CO., 3170 N. Clark-st. Graceland 5203.

FOR SALE—ONE OF THE BIGGEST SNAPS ON the North Side. Three apartment building; pressed brick front, near Addison and Janssen; lot 25x125; building rents for $120 per month. Can borrow $7,000 on it. Price $11,000 if sold this month. HENRY E. STRASSHEIM & CO., Phone Edge. 295. 4600 Evanston-av.

FOR SALE—AT A BARGAIN, FOR RESIDENCE purposes, 1½ lot, corner Hazel-av. and Junior-ter., front width 52½ ft., & back 81 ft.; average width about 70 ft. Will sell at $100 per foot front width. For further information address C. H. BOLSTER, Owner, 811 Junior-ter.

FOR SALE—OWNER OF BRICK 2 FLAT, JUST like new, has purchased fruit farm and must leave Chicago this month. Will sell building which has hot water heating plant for $4,750. DUNPHY & MIKSCH, Lawrence-av. and N. Robey-st.

FOR SALE—BUENA PARK—8 ROOM HOUSE. Moving to N. Y.; will sacrifice my brick home in choicest part of the park near the lake; no flats; fine ground; trees, shrubbery. If you want modern residence be quick, as I must leave before Aug. 20. Address K A 77, Tribune.

FOR SALE—$35,000 SHERIDAN-DRIVE HOME; 12 rooms; brick; colonial design; h. w. heat; best of construction; wide lot, 76 or more feet, at $200 per foot; owner, nonresident, wants offer. B. B. CLOVER & BRO., 100 Washington-st. Branch office, 1140 Granville-av. [L.]

FOR SALE—FINE, NEW, SUBSTANTIAL home in exclusive residence neighborhood; 3 blks. to Edgewater L station, near the lake; 6 large rooms; everything modern; real bargain at $4,500. THE EDGEWATER BANK. Real Estate Dept. 5545-47 Evanston-av.

FOR SALE—OR EXCHANGE—PLAIN AND SUBstantial 6 flat building, between elevated and lake; private porches; long living room; lot 50x150; rental, $3,900; mortgage, $15,000, 5%; price, $27,000. Address L D 338, Tribune.

FOR SALE—MAGNIFICENT HOME ON N. WINchester-av., near Wilson; 2 stories, 15 rooms, hardwood finish, hot water heat, gas and electric light, with lot 50x162½; $8,500 for immediate sale. E. A. CUMMINGS & CO., 108 Dearborn-st.

FOR SALE—ROGERS PARK AND BIRCHWOOD property. Call at our main office, Birchwood "L" depot and Bryan-av.; 5c fare from city; auto to show you around; largest list on North Shore. Tel. Rogers Pk. 123 or 115. GEO. C. MOORE & SON.

FOR SALE—HAVE SUBDIVIDED THE FRONTage [east] on Racine-av., between Sunnyside-av. and Montrose-blvd. and will sell on second mortgage plan. McNAIR, 1001, 153 La Salle-st.

FOR SALE—ONE OF THE MOST COMFORTable and convenient homes in Edgewater; owner leaving the city; will sell at a bargain and on terms to suit the purchaser. Address or call on owner at the premises, 5429 Winthrop-av.

FOR SALE—MY BEAUTIFUL 7 ROOM HOME, 30 ft. lot, fine lawn, paved street; 6 years old, just like new; brick basement, fine attic; handy to Ravenswood elevated; having left Chicago, will sell for $4,000. Address K E 254, Tribune.

FOR SALE—$500 DOWN BUYS 8 ROOMS HOUSE located on Winthrop-av., in Sheridan Park; two blocks from Wilson "L" station. Terms to suit. This is a snap. BIDDERMAN & ROSENBERG, 1042 Wilson-av.

FOR SALE—6 FLAT SACRIFICE— Wilson sta. N. W. "L"; leaving city; must sell my 6 flat; only 2 years old; modern; large porches; rooms large and light; rents $3,480; mtg. $13,000; price only $28,000. Address K K 218, Tribune.

FOR SALE—FULLERTON-BLVD., NEAR LINcoln Park; 10 room stone front residence, hardwood, new furnace; worth $10,000; price $7,300; easy terms. Address L D 322, Tribune.

FOR SALE—4870 N. PAULINA-ST., NEW MODern 2 flat bldg. with cottage; 50 ft. lot, east front; asphalt paving; rents $1,700; price $15,000. WM. A. MASON, Wilson-av. and Ravenswood Pk.

FOR SALE—EDGEWATER—EVANSTON-AV. business corner near N. W. L station; 2 stores and 2 flats; exceptional bargain. Address E A 391, Tribune.

FOR SALE—MODERN 20 ROOM HOUSE; BEAUtifully furnished room house proposition; E. of State-st., steam, 3 baths; hardwood floors; $18,000; no agents. Address O 246, Tribune.

FOR SALE—$54,000 BUYS 15 APARTMENT building, located on Sheridan-rd.; rental $7,050 per year. Before buying see this. BIDDERMAN & ROSENBERG, 1042 Wilson-av.

FOR SALE—BARGAIN IN EVANSTON HOME on Clark-st. near University, $8,500. BALLARD, ROWE & WHITMAN, 5018 Evanston-av.

FOR SALE—TO CLOSE ESTATE WILL SELL cheap fine business cor., 2 stores and 4 flats; Lincoln-av. and Larrabee-st. P. J. WEBER, 2034 Lincoln-av.

FOR SALE—3 FLAT BUILDING, RETA-ST., near Addison station N. W. "L"; $9,000; stone front; stove heat; always rented. Address K S 591, Tribune.

FOR SALE — FINE NEW BUNGALOW IN N. Edgewater; 6 elegant large rooms, attic, and basement; value $7,000; sacrifice for $5,800; terms. B. B. CLOVER & BRO., 1140 Granville-av.

FOR SALE—NEW 2 FLAT BLDG., 2068 IRVING Park-blvd., near Lincoln-av. Price $6,500; easy terms. ROY E. KNAUER, 6140 Evanston-av.

FOR SALE—BEETHOVEN-PL., BRICK FLATS; rents $972. Snap at $7,500. ERNST STOCK, 303 W. Division-st.

FOR SALE — NINE ROOM FRAME HOUSE with stone cellar. 1226 Montana-st., 3 blks. from Fullerton-av. sta. on N. W. L. A bargain.

FOR SALE—SNAP—ONLY $1,500 FOR MY 30 ft. lot; one blk. from lake; near Clark-st. sta. N. W. L. Address L E 300, Tribune.

FOR SALE—BEETHOVEN-PL., BRICK FLATS; rents $972. Snap at $7,500. ERNST STOCK, 303 W. Division-st.

FOR SALE — 9 ROOM KENMORE-AV. RESIdence; lot 50x150; price $6,750. Address L D 336, Tribune.

FOR SALE — 10 ROOM HOUSE; LARGE grounds; 76x206 ft.; also a farm. 3419 Elaine-pl.

## REAL ESTATE—NORTHWEST SIDE.

FOR SALE—THE BEST REAL ESTATE BARGAINS. OUR HALF ACRE LOTS AT WEST IRVING PARK, only a few blocks from the corner of Milwaukee-av. and Irving Park-blvd. Half acre lots, 125x134 ft., are now selling for only $675 and up; $50 cash and $10 monthly, with 6% interest. Most of these lots have city water and cinder walks, and at these prices will not last long. We recommend them as home sites or as an investment. Our branch office, corner Milwaukee-av. and Irving Park-blvd., is open every day and Sunday. Call or send for illustrated booklet and plats. KOESTER & ZANDER, 69 Dearborn-st.

FOR SALE—IRVING PARK, 3912 LOWELL-AV., large 7 room modern home, oak floors, mantle, hot water heat, 50 ft. lot, paved street, beautiful grounds; terms if desired; owner. Address L D 318, Tribune.

FOR SALE—BUSINESS PROPERTY, NORTH-av., near Rockwell-st., three story brick; rental nets 10%; need only $3,000 cash, bal. to suit. I must sell quick. No agents. Address L D 330, Tribune.

FOR SALE—LOTS 33⅓X125; ALL STREET IMprovements; low prices; $50 down, $10 monthly; Kimball-av., sta. N. W. "L" 2 blks.; investigate. Johnson & Tyden, Lawrence & N. Central Park-avs.

FOR SALE—ELEGANT SIX FLAT BUILDING in choicest part of Buena Park at a price which will net you 17 per cent; must be sold at once. Address H X 465, Tribune.

FOR SALE—WILL SACRIFICE NEW 2 FLAT brick building, 5-6 rooms, 2 furnaces, asphalt pavement, if taken this week; easy terms. NOXON, 1647 Tripp-av.

FOR SALE—NORTH EDGEWATER—COZY COTtage; furnace, electric lights, cement basement; $3,400; easy terms. Address L E 548, Tribune.

FOR SALE—DICKINSON'S MODERN HOMES in Irving Park. $1,750 to $4,200; easy terms. 4003 Milwaukee-av., corner Irving Park-blvd.

FOR SALE—SACRAMENTO-AV. LOT, $750. 25x125 ft. east front, near George-st. HENRY G. WELLS & CO., 115 Dearborn-st.

## REAL ESTATE—MFG. PROPERTY.

FOR SALE — OR LEASE — FACTORY AND warehouse sites with railroad and dock facilities. Buildings built on terms to suit tenants. McKINNEY, HODGE & MANSS, 1530 First Nat'l Bank Bldg. Phone Rand. 1828. Industrial Real Estate Exclusively.

FOR SALE—OR LEASE, BUILDINGS, FLOORS, and vacant on switch and dock. CHARLES R. KAPPES, 204 Dearborn-st. Industrial Properties Exclusively.

FOR SALE — BARGAIN — THREE FACTORY sites, West Side, on switch; must be sold. Owner. E. ST. AUBINS, 85 Dearborn-st.

FOR SALE—OR LEASE— Manufacturing sites and dock property. H. H. WALKER & CO., 303 Tacoma Bldg.

FOR SALE— INDUSTRIAL PROPERTY EXCLUSIVELY. S. B. MILLS & CO., 175 WASHINGTON-ST.

FOR SALE—BEST FACTORY SITES AT CLEARing. Write for full particulars. CHICAGO TRANSFER & CLEARING CO., 1732 Trib. Bldg.

FOR SALE—NEW ST. CLAIR DISTRICT, 60X115, way below the market if taken quick. CHAS. R. KAPPES, 1002 Marquette Bld.

FOR SALE—16,000 FT. ON CHI. JUNC. BELT, close in; also 25,000 ft. and 100,000 ft. with bldgs. A. J. MONTAGUE & SON, 115 Dearborn. Cent. 5012.

## REAL ESTATE—MFG. PROPERTY.

FOR SALE, LEASE, OR EXCHANGE—MANUfacturing and warehouse properties, vacant and improved, with or without railroad switch and dock. On attractive terms will build to suit tenants or purchasers. We offer sites with unsurpassed [illegible] Belt Line service. [illegible] L. shipments at Chicago [illegible]. This is a brand new proposition. Investigation invited. Exclusive Agents. Loans on industrial property.

### J. H. Van Vlissingen & Co.

1309, 164 Dearborn-st. Estd. 1879. Central 162.

FOR SALE—MANUFACTURING PROPERTY. The Grand Land Assn. owns 5 miles of frontage on joint right of way of B. & O., Chicago Terminal and Western Indiana Belt R. R., Belt R. R., and [illegible]; will never be elevated. Sites of Tracks on grade; [illegible] from 1 to 50 acres. Thirty minutes from loop by Met. L trains every 5 minutes. Cheap electric power. WALTER MILLS, Exclusive Agent, R. 803, 131 La Salle-st.

FOR SALE—FACTORY SITES AT CLEARING; 5,000 ACRES available between 63d and 79th-sts., Chicago city limits, and Drainage canal. All belt lines and three trunk lines give unexcelled shipping facilities at Chicago rates. Special arrangements for less carloads. Sewer, water, electric power and light. Street car suburban service; low tax rate. Write for plats and information. CHICAGO TRANSFER AND CLEARING CO., 1732 Tribune Bldg.

FOR SALE—FACTORY BUILDING— For sale, at low price and on easy terms, large foundry and machine shop, side track on the premises; best shipping point in or around Chicago; also two other factory buildings. Write or call for particulars. J. J. BAIRD, R. 615, 206 La Salle-st. Telephone Franklin 260.

FOR SALE—PEARSON & VAN DEURSEN, 11800 Michigan-av. Telephone West Pullman 57. We offer for sale a complete list of acre sites for industrial purposes, all of them situated on the Belt R. R. of Chicago. We also offer a good list of choice farm lands for sale or trade.

## REAL ESTATE—SUBURBAN—SOUTH.

FOR SALE—MORGAN PARK AND ALONG THE ridge, homes from $1,500 to $20,000; vacant from $10 per ft. up. New 8 r. and bath modern cottages, oak trim and floors, cement foundations and floors in basements, furnace heat; in fine location; only 2 blocks from R. I. depot; will be sold on easy terms. W. A. BANCROFT & CO., 11125 Commercial-av., Morgan Park, opposite depot. Tel. 34 and 361.

FOR SALE—AT TRACY, ON ROCK ISLAND suburban, on the Ridge; deep lot, 50 or 100 ft., on 105th-st., opposite Ridge Country Club golf links; next to $8,000 brick colonial house; very cheap; easy terms. WM. H. BROWN & BRITTAIN, 131 La Salle-st. Main 2415.

FOR SALE—OUT THEY GO—SOUTH OF RIDGE Country club at Tracy, on Hoyne-av. near 105th-st., cheapest lots on the Ridge; sewer and water and electric light; easy terms. WM. H. BROWN & BRITTAIN, 131 La Salle-st. Main 2415.

FOR SALE—OUT THEY GO—SOUTH OF RIDGE Country Club at Tracy on Hoyne-av. near 105th-st.; cheapest lots on the Ridge; sewer and water and electric light; easy terms. WM. H. BROWN & BRITTAIN, 131 La Salle-st. Main 2415.

FOR SALE—CHICAGO LAWN COTTAGES AND fine shaded lots, cement walks, gas, water, etc. See them any time, weekdays or Sunday; 5c fare, steam or trolley. JNO. EBERHART & SONS, 3535 63d-st. Send for free booklet.

FOR SALE—CHICAGO LAWN COTTAGES AND fine shaded lots, cement walks, gas, water, etc. See them any time, week days or Sunday; 5c fare, steam or trolley. JNO. EBERHART & SONS, 3555 63d-st. Send for free booklet.

FOR SALE—ON THE RIDGE BETWEEN TRACY and Morgan Park, adjoining the golf grounds, 2,000 ft. of vacant, ripe for improvement. [B.] COCHRAN & McCLUER, 107 Dearborn-st.

FOR SALE—CHICAGO LAWN—CHOICE CORner, best location, fine trees; new, mod. 7 room residence, furnace, cement walk, etc. Owner. 3301 W. 63d-pl.

## REAL ESTATE—SUBURBAN—WEST.

# ARDMORE

THE BEAUTIFUL.

ONE SQUARE MILE OF ACRES.

CHICAGO'S NEWEST AND THE WORLD'S LARGEST ACRE LOT SUBURB IS NOW READY FOR SALE.

ARDMORE

is the most beautiful acre lot suburb ever offered to suburban home lovers. The view from this property, located 175 feet above Lake Michigan on the highest point in Du Page county, surpasses any acre property on the market for picturesque natural beauty.

ARDMORE

is on the Aurora, Elgin, Chicago R. R., adjoining the attractive suburb of Villa Park and midway between Elmhurst and Lombard.

ARDMORE

is only 45 minutes from the loop, with an 11 cent fare on a monthly ticket. Trains run from ARDMORE to the heart of Chicago every half hour from 5 a. m. until 1 a. m. week days and every 15 minutes on Sunday.

WE want to show YOU how to cut down your city living expenses one-half and live and enjoy life better than you do today. The future holds no hope for lower cost of living except as you protect yourself by being independent.

WE want YOU to see our plan for a model acre, with its cozy home, fruit trees, garden, chicken house, shrubbery, and flowers, and compare this ideal, happy life with living in flats or rented houses in a smoky, dirty city.

SUNDAY, AUG. 14, 1910.

## FREE EXCURSION

AURORA, ELGIN AND CHICAGO R. R.

Leaving 5th-av. terminal.......1:30 p. m.
Leaving Marshfield-av.......1:35 p. m.
Leaving 52d-av.......1:50 p. m.
Leaving Desplaines-av.......2:00 p. m.

PRICES—ACRES, $700, $750, $800, $850, $900, $1,000. TERMS, $25 CASH, $10 MONTHLY.

THE GREATEST OPPORTUNITY OF THE DAY.

Free Deed in Case of Death.

OR MONEY REFUNDED WITH 6 PER CENT INTEREST.

ARDMORE IS SAFE AND SURE. TITLE IS INSURED BY CHICAGO TITLE AND TRUST CO.

THE TIME TO BUY IS NOW— TODAY—WHILE YOU HAVE AN OPPORTUNITY TO SELECT THE BEST LOCATIONS.

Ardmore office, across from depot, is open every afternoon and all day Sunday. Call for free tickets good on any weekday.

SEND FOR ILLUSTRATED BOOKLET ON BEAUTIFUL ARDMORE AND THE MODEL ACRE.

SALESMEN ON ABOVE PLATFORMS WITH OUR BADGES.

BALLARD, POTTINGER & CO., 204 Dearborn-st. PHONE CENTRAL 4499.

FOR SALE—RIVERSIDE LOTS, 50X171 TO 100X250 feet, fully improved with water, sewer, and paving, at $10 per foot and upwards. Terms to suit. JOHN A. CHAPMAN, Agent, Suite 1212, 108 La Salle-st. Telephone Main 1774.

FOR SALE — ELMHURST—CHOICE 100 FT. lots, macadamized streets, water, walks, drainage, gas, electricity, trees, hedges, shrubbery, all in and paid for; also several modern homes, $4,250 to $6,000. JOHN R. CASE, 115 Dearborn-st.

FOR SALE—2½ ACRES, $700; 5 ACRES, $1,500; RICH BLACK SOIL, WITHIN AN HOUR'S RIDE OF THE LOOP. BALLARD, POTTINGER & CO., 204 Dearborn-st. Phone Central 4499.

FOR SALE—BERWYN—GREAT SACRIFICE; 6 rm. frame dwelling; all improvements; large barn; lot 50 ft.; good terms. APPLETON BROS., Tacoma Bldg. and Berwyn.

FOR SALE—LARGE 7 ROOM HOME ON BRICK basement; sewer, water, shade, fruit; choice lot, 80x165; $2,300; 27 minutes C. & N. W.; no saloons. FRED I. GILLICK, Park Ridge.

FOR SALE—½ ACRE LOTS IN HEART OF MELrose Park, $650 each; $25 cash, balance $10 per mo. I will build to suit, furnish all money. L. SORENSON, 1106 Security B'ldg.

FOR SALE—MELROSE PARK— $25 cash and $10 monthly buys elegant 1 acre chicken farms; nice new buildings; $2,000 yearly income; 5c fare. Room 620 Ashland Block.

FOR SALE—MAYWOOD ½ ACRES, $350 UP; $25 cash, $10 month; 2 car lines; 5c fare; send for plat. WOOD & CO., 92 La Salle-st. Tel. Main 3164.

FOR SALE—BEAUTIFUL ACRE LOTS IN Glen Ellyn, $800 and up. Glen Ellyn Country Home Assn., 1450 1st Nat. Bank Bldg. Cen. 6858.

FOR SALE—6 ROOM BUNGALOW AT ELMhurst, $3,900; $500 cash, balance monthly. A. W. SMITH LAND CO., 1533 1st Nat. Bk. Bldg.

FOR SALE—MODERN COTTAGE, 3¼ ACRES, orchard, ¾ mile n. w. of station. D. McDonald, Hinsdale.

FOR SALE—FRANKLIN PARK REAL ESTATE ADJOINING NEW C., M. & ST. P. YARDS. E. FRANKLIN, RECORD-HERALD BLDG.

FOR SALE—LA GRANGE—MODERN 9 ROOM home; desirable location; sacrifice for $3,000. Investigate. Address N 567, Tribune.

## REAL ESTATE—SUBURBAN—NORTH.

FOR SALE—DEERFIELD—$4,500—NEW 8 RM. house, 150 ft. frontage, latest improvements, large rooms, basement; 50 minutes on C., M. & St. P. Ry. OTTO H. KNAAK, Deerfield, Ill.

FOR SALE—EVANSTON, MODERN 8 ROOM brick residence; leaving town; will sacrifice equity for $3,500; mortgage, $3,500, 5½%. Address L 287, Tribune.

FOR SALE—LAKE FOREST TO EVANSTON, inclusive, residence property, lake frontages, acreages, houses, lots. J. L. FLOYD, 107 Dearborn-st.

FOR SALE—LITTLE BUNGALOW IN BEAUtiful North Evanston, 4 rooms and bath; $300 down, $30 a month. See owner, 2727 Stanley-av.

FOR SALE—MIGHT CONSIDER SOME EXchange; Sheridan-road and lake frontage; Ravinia. REED & MORTON, 107 Dearborn-st.

FOR SALE—BARGAINS IN IMPROVED REAL estate and building lots. MASON & SMART, Tel. 283 and 295. 1630 Sherman-av. Evanston.

FOR SALE—BEAUTIFUL NEW BUNGALOW, N. EVANSTON, 2 BLKS. FROM DEPOT; $6,500; TERMS. ADDRESS P 540, TRIBUNE.

FOR SALE—CHOICE SHERIDAN-RD. FRONTage, Ravinia, if taken at once for cash. REED & MORTON, 107 Dearborn.

FOR SALE — WILMETTE — NEW 10 ROOM house, 2 bathrooms; 715 Elmwood-av.; easy payments. C. H. BRETHOLD, 949 W. Railroad-av.

## REAL ESTATE—SUBURBAN—NORTH.

### HIGHLAND PARK

This is a good time to look at our new bungalows now being built on our [illegible] lots in Highland Park. If you cannot be suited we will build according to your own idea. We believe we are presenting to the people of Chicago who desire living along the North Shore the very best there is in this line of real estate. If you care to see the plans call at our office or drop a line to WM. A. PATTERSON, Highland Park.

### OLIVER L. WATSON,

160 WASHINGTON-ST.

FOR SALE—

### SPECIAL BARGAIN HIGHLAND PARK.

We are offering a strictly modern, high grade, [illegible] room residence, finished in hardwoods, with especially designed fixtures, hot water heat, [illegible] plumbing, with shower bath, dining and [illegible] porches, beautifully wooded lot 100x[illegible] feet, within 2 blocks of lake at the LOWEST PRICE EVER HEARD OF IF SOLD WITHIN 10 DAYS. Highland Park office, 115 Central-av. Auto to show property.

### McGUIRE & ORR,

100 WASHINGTON-ST.

FOR SALE—ELEGANT HOME IN THE CHOICEST residence district in Evanston; [illegible] rooms, 5 baths, steam heat; everything [illegible] large porches, conservatory, shade trees, shrubbery, flowers and plants in abundance; lot [illegible] on three streets; sell all of lot with house or [illegible] to suit purchaser and at very reasonable price. [B.] COCHRAN & McCLUER, 107 Dearborn-st.

FOR SALE—OPEN TODAY—[illegible] STANLEY-AV. North Evanston, modern stucco residence, [illegible] rooms, large living room; deep corner lot; Evanston surface car or C. & N. W. Ry. [illegible] Central-st. station, walk one long block [illegible] and one block north. EDWARD E. DOLAN, [illegible] Clark-st. Phone Main 3581.

FOR SALE—NORTH SHORE SPECIAL— HIGHLAND PARK COUNTRY ESTATE. EIGHTY ACRES— BEAUTIFULLY WOODED. FINE VIEW OF SKOKIE VALLEY. McGUIRE & ORR, 101 Washington-st.

FOR SALE—GREAT BARGAIN—[illegible] foot; only 2 blocks from station, 3 blocks to lake, in one of the best North Shore suburbs; [illegible] minutes' ride; high land; fine grove. Act quickly on this. E. F. MAYNARD & CO., 115 Dearborn-st., Suite [illegible].

FOR SALE—IN ROGERS PARK, MY COZY COTtage home, 6 rooms and bath, 50x[illegible], north front; plenty fruit, flowers, etc.; going east; worth $[illegible], sell $5,500; Estes-av., e. of Clark-st., nr. [illegible]-blvd.; terms to good party; direct, save commission. Address J L 387, Tribune.

FOR SALE—NORTH SHORE GENTLEMAN'S COUNTRY HOME SITE. 92 acres, extending from Sheridan-road to Lake Michigan. Beautiful wooded ravines. Call or write for photographs. B. L. YOUNG, 210-212 Tacoma Bldg.

FOR SALE—WILMETTE—VERY CHOICE VAcant for careful homeseekers; extra bargain; well wooded 200x210 front on paved street. QUINLAN & TYSON, 108 Dearborn-st. MR. H. G. DRURY, 622 Central-av., Wilmette, Manager.

FOR SALE—NORTH SHORE LOTS—ACRES HOUSES—FARMS. Wilmette to Lake Bluff. MURRAY & TERRY, 108 Dearborn-st.

FOR SALE—NORTH SHORE, ¼ TO 1 ACRE building sites on deep wooded ravines, bet. Sheridan-road and Lake Michigan; especially well located. Call or write for illustrated book. B. L. YOUNG, R. 210 Tacoma Bldg.

FOR SALE—GLENCOE—8 R. [illegible] new, colonial home; large living room, [illegible] porch, fine heating plant, beautiful wooded lot, 150x200; for business reasons must sell. [illegible] K D 808, Tribune.

FOR SALE—CHEAPEST ACRE IN HIGHLAND Park; thickly wooded, on ravine, [illegible] price $1,500 for quick sale. [illegible] LEY, 320 1st Nat'l Bk. Bldg.

FOR SALE—CHOICE HIGHLAND PARK [illegible] ner and inside lots; street improvements [illegible] strictly modern home also for sale; [illegible] deal direct with owner. Address P [illegible] Tribune.

FOR SALE—CHOICE OF TWO [illegible] Cumnor-road and Woodstock-av. [illegible] blocks s. e. of station. Something [illegible] W. N. CHATFIELD, 100 Washington-st.

FOR SALE—100 ACRE COUNTRY [illegible] fine buildings, on the Green Bay road, overlooking Skokie valley; price $25,000. JOHN GRIFFITH, [illegible]

FOR SALE—WILMETTE—[illegible] choice Elmwood loc.; oak finish [illegible] Only $5,700. BARKER & ALLEN, [illegible]

## REAL ESTATE—SUB.—MISCELLANEOUS.

FOR SALE — AT BARGAIN — ¼ ACRE lots in most beautiful suburb of Chicago; [illegible] fares to all parts of Chicago; special [illegible] Saturday and Sunday, Aug. 13th and 14th. Address P 163, Tribune.

FOR SALE—FOR CHICKEN FARM, [illegible] just outside city; walking distance to [illegible] near fashionable community; easy [illegible] desired. Address K 528, Tribune.

## REAL ESTATE—OAK PARK, AUSTIN.

FOR SALE—YOU'LL NEVER REGRET BUYING a home if it's THE GUNDERSON KIND. [illegible] them now. Some ready to move into, or will build to suit you. Garfield Park branch Met. "L" Gunderson station, or Madison electric. S. T. GUNDERSON & SONS, Cham. of Com. Book of GUNDERSON HOMES mailed free.

FOR SALE — THERE ARE HOUSES AND houses, but there are no houses at [illegible] so good value as the Hulbert Built-On-Honor Houses at Oak Park. Any buyer seeing them will appreciate how unwise he would have been to have bought without seeing them. Garfield branch Metropolitan "L" to Home-av. station.

FOR SALE—AUSTIN—WE HAVE A NUMBER of new residences from 6 to 9 rooms, [illegible] lished, others under construction, prices from $4,000 and up. We also have a number of flat bricks or frame and cottages for sale in this growing locality in Austin. E. ROGENOS & CO., 5812 W. Chicago-av., Austin. Open Sunday.

FOR SALE—OAK PARK BARGAIN, 2 FLATS, 5 and 6 rooms, consoles beam ceilings, plate glass comb. fixtures, furnace; lot 40x175; shade trees, shrubbery; also several other bargains in residences and flats west of Garfield Park. Open Sunday. H. N. ROSE, 4744 W. Lake-st.

FOR SALE— HOMES IN AUSTIN AND OAK PARK, ALSO CHOICE VACANT LOTS. F. A. HILL & CO., 5638-40 W. LAKE-ST. PHONE AUSTIN 131.

FOR SALE—BARGAIN SEEKERS, NOTICE— The first offer of $3,290 buys 817 S. Humphrey-av., 7 r., new, oak floors, furnace; 3 blk. to transportation; a big sacrifice. Key at FRAY & [illegible], 426 N. Park-av. Austin.

FOR SALE—OAK PARK—221 CLINTON-AV., 7 r.; hot water heat; 50 ft. lot; fine trees. [illegible] price this month. WHITESIDE & WENTWORTH, 140 Dearborn-st.

FOR SALE—FOR BARGAINS IN OAK PARK and River Forest see JAS. P. WILLIS, [illegible] North-blvd. Tel. Oak Park 768.

FOR SALE—WELL BUILT, 7 LARGE ROOM, modern, convenient home; hen and pigeon house; fine garden; lot 50x172. 543 N. 64th-av., Oak Park.

FOR SALE—BRICK HOUSES, WELL LOCATED, in Austin; large lots; fine transportation; [illegible] terms. A. J. STONE & CO., 145 La Salle-st.

FOR SALE—IF YOU WISH TO BUY OR SELL Austin or Oak Park real estate see EDWARDS & HALEY, 52d-av. and Lake-st., "L" sta.

FOR SALE—OAK PARK HOME, [illegible] $4,500; cash or terms. HENDRIKSEN BROS., 131 La Salle-st.

FOR SALE—OAK PARK HOMES AND LOTS— Send for complete list with illustrations. F. C. WOOD & CO., 92 La Salle, R. 30. Main [illegible].

FOR SALE—BARGAIN—OAK PARK AND AUSTIN vacant and improved. Send for list. CLARENCE E. SMITH, 106 N. Austin-av., Austin. [illegible]

FOR SALE—WILL SACRIFICE 2 FLAT, [illegible] lot; easy payments. 922 N. 51st-st. FOLEY, 7850 [illegible]

## REAL ESTATE—GARY, TOLLESTON.

FOR SALE— GARY. COTTAGE NEAR CATHOLIC SCHOOL. Only $2,500; brick foundation; paved street; [illegible] BIGGS BROS., 5625 So.-blvd., Austin. [illegible]

## REAL ESTATE—OTHER CITIES.

FOR SALE—YAKITAT, IN YAKIMA VALLEY, on Yakima river, Northern Pacific and [illegible] Coast Rys.; lots $40 up; terms or 5 per cent discount. 1116A Amer. Bank Bldg., Seattle, [illegible].

## REAL ESTATE—SUMMER RESORTS.

FOR SALE—FOX LAKE, ILL. Fine lake shore lots and cottages on [illegible] adjoining Dr. Brophy's farm, walking distance of Ingleside and Fox Lake depots. No [illegible] needed; high land; fine shade trees. [illegible] will be sold in sizes to suit and will be [illegible] any time. Easy terms. Come out and [illegible] over. Agent at Dr. Brophy's farm. Phone [illegible] 3247. W. M. BRINKMAN, 3129 [illegible]

FOR SALE — SEVEN ROOM STONE HOUSE, one acre ground; fruit and shade trees; artesian well, on Fox river; $1,800. F. B. [illegible] NER, St. Charles, Ill.

FOR SALE—LOTS IN OUR SOUTH HAVEN subdivision, $5 cash and $2 per month; no interest; taxes; a few FREE lots left. SOUTH HAVEN SYNDICATE, 604, 100 Washington-st.

FOR SALE—AT A SACRIFICE—MODERN summer home at Lake Beulah, Wis.; [illegible] and bath, all furnished; water system; [illegible] in fine shape. Address L C 422, Tribune.

FOR SALE—MY ATTRACTIVE HIGHLY improved modern summer home, commanding beautiful view at Lake Geneva, Wis. Address [illegible] Tribune.

FOR SALE—I MAKE A SPECIALTY OF summer resort property. If you have anything [illegible] or desire to buy it will pay you to call [illegible] GRITZNER, R. 518, [illegible]

FOR SALE—LOTS ON MAPLE LAKE, [illegible] hours from Chicago; fine location; [illegible] illustrated booklet. Maple Lake [illegible] Paw Paw, Mich.

FOR SALE—BEAUTIFUL HOME FOR SUMmer or permanent residence; [illegible] country and city advantages. J. A. [illegible] St. Joseph, Mich.

FOR SALE—GRAND SUMMER HOME [illegible] large frontage, on prettiest lake in [illegible] $300; terms; investigate. S. W. [illegible] ville, Mich.

FOR SALE—LOTS FOR SUMMER HOMES At Almeda Beach, Higgins Lake, [illegible] O. J. WILLIER & CO., Owners, [illegible]

## REAL ESTATE—FARM LANDS.

FOR SALE—I SELL FARMS IN [illegible] best county in the United States; fruit, [illegible] stock. Write for list. J. D. S. Hanson, [illegible]

FOR SALE—FARM, FRUIT, AND [illegible] lands. If you want to BUY or SELL, [illegible] A. H. GREENE, 706 Majestic [illegible]

FOR SALE—RAILROAD LANDS [illegible] and Washington Counties, Ala. [illegible] on 5 years' time. W. B. MILLER, [illegible]

FOR SALE—BEST BARGAINS IN [illegible] County, Colo., lands. S. A. [illegible]

REAL ESTATE—FARM LANDS.

## FARM FOR SALE
### IN MASSACHUSETTS.

Very attractive and conveniently located farm of 200 acres; 100 acres of smooth meadow worked by machine; 40 miles south of Boston, in one of the choicest suburban towns in the state; ¼ mile to small R. R. station and postoffice. 1¼ miles to charming village with steam and electric roads, several churches, all schools, including Normal School, 2½ miles to large manufacturing town; both steam and electric to Boston; fare 50 cents. Famous Wellesley College only 7 miles distant, and Harvard College 25 miles. Two acre pond on property for bathing and for ice. Apple, pear, and quince orchard. Fine lots of handsome shade trees. House of 6 rooms; fine cemented cellar; hot water heating system. Splendid main barn, 2 story, 100x40, horse barn, 40x30, besides large poultry house, corncrib, etc., etc. Cold springs supply water to all buildings; water always clear and cold. In fact, a fine farm home in fine American neighborhood; best of schools and roads; fine market for everything near at hand and only 45 minutes' ride to one of the finest cities in America. Price only $12,000. No trade or agent. DR. F. M. PERRY, Framingham, Mass.

FOR SALE—80% ANNUALLY FOR LIFE—Buy an apple orchard on easy terms in Habersham County, Georgia, the richest apple belt in the United States; 116 miles from Chicago; close to big towns; telephone, daily mail; rich clay loam soil; high state cultivation; full bearing apple orchard, all kinds fruit; corn, hay, potatoes, garden truck. Good bargain; $1,000 cash, balance long time. CORY & CROUCH, 1st National Bank Bldg., Chicago.

FOR SALE—OREGON LANDS IN CULTIVATION. Nine sections in farms of 2,040, 1,920, 960, 640, and 320 acres in Gilliam county, Oregon. $30 per acre. Just harvested; wheat crop. Also an apple orchard and several smaller farms in Oregon and Washington. The climate is beautiful and temperate in winter.

6% mortgages on Oregon farms for sale, based on 40% of value.
Apply to WILLIAM DUNN, Room 204 Atlas Block, 37 Randolph-st., Chicago.

FOR SALE—ALL OR PART OF 41 ACRE TRACT. Beautifully located, near Fox river. Woods and picturesque ravines. Electric wires, gas and water mains and other city conveniences. Near stations of two steam and two electric roads. Great Western motor cars will furnish hourly service. Monthly commutation tickets on all roads. Ideal for suburban home or tract for sale at money in vicinity of Chicago. For particulars, address Karl C. Wettstein & Co., National Bank Bldg., St. Charles, Ill.

FOR SALE—THE PROVIDENT LAND CO. wishes to get acquainted with YOU. Let us show you what our 1,200 settlers are doing on 10 acre fruit and truck farms. Still selling at ground floor prices. $40 per acre; easy terms. Write or call today. THE PROVIDENT LAND CO., 234 La Salle-st., Room 801, Chicago, Ill.

FOR SALE—FARMS FOR FRUIT, GRAIN, Poultry and stock in the fruit BELT of MICHIGAN; 1 a. with good house close to nice lake $600. 70 a., grain and stock, with fruit, for $2,000. 13 a., near lake, 4 mi. Bangor, for $1,000. Easy terms of payment. Send for list.
L. J. LEWIS, Bangor, Mich.

FOR SALE—SEE EXHIBIT IRRIGATED products, 75 Washington-st., corner Dearborn, 2d floor. Inquire as to conditions of irrigated farming in Sacramento Valley. Very profitable and safe.
H. L. HOLLISTER & CO.

REAL ESTATE—FRUIT LANDS.

FOR SALE—FERTILE FLATHEAD VALLEY fruit lands on the shores of Flathead Lake, near Kalispell, Montana. Only irrigated land in state producing from $500 to $1,000 net per acre. Flathead is one of the most beautiful lakes in the world and the climate ideal. For prices and terms write G. H. MOSBELLY, Kalispell, Montana.

FOR SALE—ORCHARD LANDS IN THE proved fruit districts of the west; large and small acreage on easy terms. Ask me for an unbiased opinion as to the best location in the various sections. I make a specialty of wholesale tracts ready for subdivision.
W. M. A. SPENCE, 135 Adams-st., Chicago.

FOR SALE—YAKIMA-ELLENSBURG FRUIT ORCHARDS planted and cared for until producing period; easy terms; select now. HAWLEY BROS., 612 Rector Bldg., Chicago.

FOR SALE — WRITE FOR FREE BOOK ABOUT Florida grape fruit lands. North Shore Land Co. Com'l Nat. Bank Bldg., Dept. C. T., Chicago.

REAL ESTATE—COUNTRY.

FOR SALE—20 ACRES BLACK LOAM SOIL, 2 hours to Chicago, close to good town, new 6 room house with hardwood and hard oil finish, 2 closets, 4 fine cellars, new 30x30 barn, other buildings, 4 acre hardwood timber; fine water; fruits for home use; close to river; fenced; a real bargain; $2,500; terms.
TATRO & HATCHELOR.

FOR SALE—FINE COUNTRY HOME 11 RMS., large corner lot, fine shade trees; 20 minutes from city on C., M. & St. P. Ry. Call or write GEO. A. KIEST Shermerville, Ill.

REAL ESTATE WANTED.

WANTED—HERE IS WHAT I WANT FROM you, a flat bldg. on Indiana or Michigan-avs., 40 to 48th-sts., for cash.
25 ft. vacant or improved on State-st., 31st to 39th, for cash.
J. CHAS. BARBER, 3508 State-st.

WANTED—NEWLY BUILT BUILDING OR REmodeled to suit for veterinary college and hospital, between Lake-st. and 39th-st., Canal, and Ann-sts. Address J S 301, Tribune.

WANTED—I WILL GIVE $1,000 CASH AND balance in monthly payments for equity in 6 and 7 room 2 flat building, near 58th or 61st-st. "L" station. Address J. Box 227, Tribune.

WANTED—HOUSE, 7 OR 8 ROOMS, IN CENtral Englewood; give location; price. Address P 538, Tribune.

By Brokers.

WANTED—WE REPRESENT A CLIENT WITH $75,000 CASH who wants to invest in NORTH or SOUTH SIDE BUSINESS or APARTMENT BLDGS. Will deal with owners or brokers.
MURDOCK, JAMES & CO., 125 La Salle-st.
Telephones Main 2414 and 1349.

TO SOUTH SIDE PROPERTY OWNERS: If you really want to sell your real estate and will take cash for its market value, self Tribune. We have a real buyer with money who means business. Send us the information and we will get you an offer in three days' time.
SOUTHARD & TRAINER, 3905 Cottage Grove-av.

WANTED — DESIRABLE CORNERS IN ALL parts of the city for cash. If you cannot call, phone Randolph 2981, and we will send a representative to see you and make a cash offer in 48 hours.
DENNIS COLBERT & CO.,
702 Majestic Theater Bldg.

WANTED—TO BUY BLOCK OF LONG OR TWO story stores, corner preferred, on any good business thoroughfare near downtown nor good outlying center. North, South, or West; will invest $20,000 to $50,000 cash.
E. ORRIS HART & CO., 114 Dearborn-st.

WANTED—INVESTMENT UP TO $100,000 FOR exclusive client, from owner or direct agent, in business or apartment property, in best part of the downtown center, or preferably on Michigan, Wabash, State, or Indiana-av.
E. ORRIS HART & CO., 114 Dearborn-st.

WANTED—INCOME PROPERTY EAST OF Western-av., south of Chicago-av., north of Grand-av. Have cash buyer.
PEABODY, HOUGHTELING & CO.,
181 La Salle-st.

WANTED—WE WILL SELL OR EXCHANGE your flats, residences, vacant, timber land, acreage, farms, and offer you in trade 30 days.
GRAYDON & HUNT, 923 First Nat'l Bank Bldg.

WE HAVE A CLIENT WHO DESIRES TO lease or purchase a large residence on Washington-blvd., west of California-av.
JOHNSON & EWING, 2328 W. Madison-st.

WANTED—WE CAN USE WHAT YOU DON'T want. All kinds of vacant and improved property anywhere in Chicago for exchange. Write or call
JOHN P. FOERSTER & CO., 151 La Salle-st.

WANTED—TO BUY FOR SPOT CASH, EQUITIES in improved city property, large or small; will make quick deal.
WILLIAM R. FRANKENSTEIN, 115 Dearborn-st.

WANTED—WE ARE THE QUICKEST CASH buyers of vacant or improved business property.
S. Schallmann & Co., 1204 Chamber of Commerce.

WANTED—BLOCK OF 1 STORY STORES FOR cash where conditions are improving.
MARK LEVY & BROTHER, 810 Marquette Bldg.

WANTED—STOVE HEAT INCOME PROPERTY, North Side, for cash.
W. F. HANLON, 1107 Schiller Bldg.

WANTED — BUSINESS IMPROVED; HAVE cash buyers for bargains. G. A. BUHL & CO., Bank Floor, 107 Washington-st.

WANTED—FOR IMMEDIATE SALE, 2 FLAT bldgs. and cottages in Englewood; prices must be reasonable. S. HECH & CO., 6006 Halsted-st.

WANTED — FROM THOSE WHO ACTUALLY want to sell South Side real estate; quick action
W. H. BOWERS & CO., 3457 Indiana-av.

REAL ESTATE TO EXCHANGE.

I WILL EXCHANGE VALUABLE GOLD AND silver mining stock for clear equity in real estate or flat property or a good farm. What have you to offer? Address K T 194, Tribune.

WANTED—CLEAR IMPROVED REAL ESTATE or farm, value $7,500, for garage and auto livery; 7 autos; business profitable; good reasons for selling. Address K N 571, Tribune.

WANT TO EXCHANGE MY 33 A ROOM RESIdence in town for clear land. MRS. NINA J. REAL, Lock Box 20, Roanoke, Ill.

FOR EXCHANGE—MODERN 6 FLAT, WANT farm for equity, $14,000.
DE COUDRES BROS., 106 Washington-st. Phone Randolph 2357.

TO EXCHANGE—2 FLAT, 4324 N. CLAREMONT-av., for North Side vacant. VICTOR E. LINDH & CO., 95 Washington-st.

WANT DETROIT PROPERTY FOR 80 CLEAR lots. S. Morgan Page, cash value $10,000. Address D O 252, Tribune.

TO EXCHANGE—KENMORE-AV. SIX FLATS, clear, for a business corner; North preferred.
FRANK S. PAGIN & CO., 111 Washington-st.

FOR EXCHANGE—36 FLATS AND 6 STORES have heat, rent $5,700, inc. $35,000 at 5%, price $35,000 for clear. Address J X 53, Tribune.

FOR QUICK ACTION IN FARMS, CITY PROPerty, and merchandise, inquire of
HERRIS & COMPANY, 243 La Salle-st.

EXCHANGE—WHAT HAVE YOU IN VACANT for $1,200 equity in 7 room residence, N. Edgewater, valued at $7,000. Address J 355, Tribune.

FOR EXCHANGE—2 FLAT, CLEAR, WILL LAND $6,000 first mortgage. Address J 355, Tribune.

FOR SALE—FARMS WHERE FARMERS PROSper; best soil, climate, location. A postal will bring you my illustrated price list.
E. S. DOUGLAS, Lawrence, Mich.

FOR SALE—OUR LANDS ARE POSITIVELY the highest, finest and most level in the upper Everglades. Everglades Reclaimed Land Co., 1210 First Nat. Bank Bldg., Chicago.

FOR SALE—WESTERN IRRIGATED FARM lands; 20 acres and upward; improved and unimproved. T. GEO. HISLOP, 839 Stock Exchange Bldg., Chicago.

FOR SALE—IN BANKS OF BEAUTIFUL LAKE; 4 acres; improvements and fruits of all kinds; good trans.; terms. OWNER, Box 2, Hesperia, Mich.

FOR SALE—IRRIGATED FARM LANDS IN SAN Luis Valley, Colorado; crop failures unknown; profits. Perfect title. Write
STEPHEN D. SEAMAN 100 WASHINGTON-ST.

FOR SALE—IN WESTERN MICHIGAN IMproved farms and cut over lands. See S. S. COOPER, owner, 1627 1st National Bank Bldg.

FOR SALE—FOR CHICKEN FARM, 16 LOTS one mile city; walking distance to L road and electric; terms; easy payments if desired. Address K 528, Tribune.

FOR SALE—160 ACRES; SNAP; SOUTHERN part; good black loam, yellow clay subsoil; situated 5 miles adjoining can be filed on; crops never fail. Make from good town. W. HESLOP, R. F. D. 6, Moline Falls, Idaho.

FOR SALE—FLORIDA LAND BARGAINS—Manatee Co., 20,000 acres, r. r. through it, prairie and hammock, flowing wells, $4 per acre. De Soto Co., 24,000 acres, prairie and hammock, $2.75 per acre. Charlotte Co., 25,000 acres, prairie and muck, $2.75 per acre.
FRANK A. HENSHAW, 115 Dearborn-st.

FOR SALE—THE GREATEST BUY TODAY IN MARINETTE COUNTY, WIS.—Very best farming and grazing land, $15 per acre. Investigate for new booklet of facts. Your chance to get hold of this land is NOW. SKIDMORE LAND CO., 801 Ogden-ave., Chicago, Ill.

FOR SALE—FREE HOMESTEADS—TWO MILlion acres of choice alfalfa and wheat lands in South Dakota, Wyoming, and Montana for homesteads, which can be located on now. Excursion every week. WRAY & WRAY LAND CO., 643 First National Bank Bldg., Chicago, Ill.

FOR SALE—$6,300, PART TIME, BUYS BEAUTIful 120 acre Wisconsin farm; all level, new 2 story house, barns, silo, spring, wire fenced; 100 acres of clear crops; all machinery, stock, 4 horses, hogs, chickens; near 3 towns; worth $9,000. Trustee, 820 Ashland blk.

FOR SALE—20 ACRES WITH 1,320 FEET OF frontage on macadamized road on east line of Western Springs; make an ideal site for a home; barn, large chicken place, or for florist. Worth $1,000 per acre. Will sell for $350 if sold at once. Address J. D. 837, Tribune.

FOR SALE—FLORIDA LAND.
A few bargains. Wholesale and retail. Write for particulars.
FRANK L. BILLS & CO.,
125 Monroe-st., Chicago.

FOR SALE — OUR WHEAT AND ALFALFA farms at $35 and $50 per acre; yield $20 to $50 per acre; $10 cash, $5 per month; railway rates to see the BIG CROPS. WM. H. BROWN CO., Hobson, Montana, and 131 La Salle-st., Chicago, Ill.

FOR SALE—OUR HIGH ROLLING PRAIRIE farms yield 60 bu. per acre yearly without irrigation. We have ten 160 farms to sell at $35 to $50 per acre. See Wm. H. Brown Co., 131 La Salle-st., Chicago, Ill., for maps and facts.

FOR SALE—OR EXCHANGE—FIVE 320 ACRE 50x172. N. W. Smith-st., Oak Park.

BRICK HOUSES, WELL LOCATED on lots; fine transportation; $7,500 to $9,000. STONE & CO., 1127 Marquette Bldg.

WE WISH TO BUY OR EXCHANGE for Park real estate see EDWARD H. WARD, 1140 Lake-st.; "L" exit.

OAK PARK HOMES $4,500 to $25,000. TERMS. BRISKEY BROS., 181 La Salle-st.

OAK PARK HOMES AND LOTS—Estate list with illustrations sent free. C. C. DOANE, 60 La Salle-st. Room 838.

OAK PARK AND OAK PARK BARGAIN—OAK PARK AND AUSTIN IMproved. Send for list. Austin-av. and Austin-blvd. Bk. Bldg.

CHOICE VACANT LOTS
CHOICE HIGHLAND PARK CORNER lots; street improvements in; $1,000 to $1,500; terms. Owner. Address P 220, Tribune.

CHOICE OF TWO NEW HOUSES on Woodstock-av., Kenilworth; 8 rooms, sunroom, sleeping porch, garage. Owner, 1 Sheffield Ave., Wheaton, Ill.

ACRE COUNTRY HOME WITH fine shade trees on the Green Bay road; price $350 cash. Address P 220, Tribune.

CHOICE HIGHLAND PARK LOTS; $1,000 to $1,500; terms. Owner. Address P 220, Tribune.

CHOICE OF TWO NEW HOUSES on Woodstock-av., Kenilworth; 8 rooms, sunroom, sleeping porch, garage. Owner, 1 Sheffield Ave., Wheaton, Ill.

LAPEST ACRE IN HIGHLAND Platted on ravine park of Highland; quick sale. HERBERT A. HOLLIS, 1 Bk. Bldg.

NICE HIGHLAND PARK CORNER lots; street improvements in; $1,000 to $1,500; terms. Owner. Address P 220, Tribune.

NICE OF TWO NEW HOUSES on Woodstock-av., Kenilworth; 8 rooms, sunroom, sleeping porch. Owner, 1 Sheffield Ave., Wheaton, Ill.

ATFIELD 100 WASHINGTON-ST.

ACRE COUNTRY HOME WITH fine shade trees on the Green Bay road; price $350 cash. Address P 220, Tribune.

SHEFFIELD—Lake Front—Sheffield-av. at Belmont-av. Lots $1,000 up; terms.

ISETTE—$ 3 WOOD, SONS, loc.; oak finish; $ up; also L. RICKER & ALLEN, Printers.

## ...SUBURBAN—NORTH...

...AND PARK
...time to look at our new building built on our one acre ...Park. If you cannot be ...suited according to your means ...we are presenting to the ...who desire living away ...the very best in ...estate. If you care to ...all at our office C. GUY ...PATTERSON, Richfield ...

...L. WATSON,
...SHINGTON-ST.

...L BARGAIN
...AND PARK.
...strictly modern, high grade, all ...ished in hardwoods, fine ...tree hot water heat, finest ...ver bath, dining and sleeping ...wooded lot 100x200 feet, looking ...ake at the ...ICE EVER HEARD OF ...WITHIN 16 DAYS ...nce. 115 Central-av. Auto to ...

...IRE & ORR,
...ASHINGTON-ST.
...T HOME IN THE CHOICE ...rict for Avanstonians, containing ...eam heat; everything modern in ...servatory, shade trees, shrubbery, plants in abundance; lot four times ...l all of lot with house or price ...nd at very reasonable price. ...LER SURE, and larger than ...ge fruit, pecans, or any other form of real ...estate investment known. Apple crop failure is unknown in this section. Only a limited number of acres are offered; get in early. Our free booklet explains "80% per year for life." Write for it NOW. Address the Georgia Orchards Company, 1604 Candler Bldg., Atlanta, Ga.

FOR SALE—CORN BELT FARMS IN ILLINOIS AND INDIANA, IMPROVED AND UNIMPROVED, tracts from 40 ACRES TO A SECTION, $40 to $200 per acre. Suitable for homes or investment; all good, rich soil; near good towns and desirable neighborly; only one or two hours' ride from Chicago. Write or call for prices, terms, etc. All parsons.
BURTON D. HURD CO., 1515 Marquette Bldg.
J. E. HARTENBOWER, Manager.

FOR SALE—OR TRADE—FINELY IMPROVED farm, 151 a., in La Porte County, Indiana; rich dark clay loam soil; 90 a. in cultivation; fine 2 story frame house; big barn, 40x80; also all good outbuildings; well and windmill; running creek water for stock; good orchard. A genteel farm and bargain; easy terms.
WILLIAMS, MONIGER AND COMPANY,
167 Dearborn-st., Suite 200. Phone Central 6056.

FOR SALE—ASK ABOUT NEW MEXICO.

## THE NEW STATE

Heart of the Well Country. Marvelous profits from irrigated lands. Write for free book. We sell no lands. State Immigration Board, Albuquerque, N. M.

FOR SALE—GULF COAST LANDS IN LARGE and small tracts to suit; in rain belt; no irrigation required; general farming, vegetables, and fruit; being settled and developed by best class of Northern people. Low rate excursion Aug. 16. Write or call for particulars.
BURTON D. HURD CO., 1515 Marquette Bldg.
J. E. HARTENBOWER, Manager.

FOR SALE—JOIN OUR BROOMCORN COLONY—40 acres, producing $2,000 worth of broomcorn per year. Crops sure; no speculation; land priced at $20 an acre as a start; 40 acres out of every quarter section given away. Write for particulars.
R. J. MORGAN, Secy., Mayer Bldg., Peoria, Ill.

FOR SALE—ONE FARMER IN SOUTH TAMPA derived a net profit of $340 per acre from one crop this year. Three crops can be grown. Before buying Florida land you certainly want to investigate. Ask for booklet. HERBERT A. HOLLIS, 1 Bk. Bldg.

TAMPA BAY LAND CO.,
834 1st Nat. Bank Bldg., Chicago, Ill.

FOR SALE—OR EXCHANGE—HIGHLY IMproved 280 acre farm; clay soil; with nice big building; crop, stock, machinery; 2 miles from town, with 3 railroads, street cars, large paper mill, creamery; will make easy terms. Price $100. Write to owner, PETER WOLLSCHLAEGER, Nekoosa, Wis.

FOR SALE—EVERGLADE LAND IN PALM Beach County, Florida. $250, payable $10 per month, buys a farm and town lot. Agents wanted everywhere.
THE PALM BEACH FARMS COMPANY,
BRYANT & GREENWOOD,
1407-1410 Republic Building, Chicago.

REAL ESTATE—MISCELLANEOUS.

...R BARGAIN — ¼ AND ½ ACRE ...autiful suburb of Chicago; ...chicago's special prices for ...y, Aug. 13th and 14th. Address ...

...K CHICKEN FARM; 4 LOTS ...t; selling distance to L road and ...community; easy payments. ...K 528, Tribune.

...E—OAK PARK, AUSTIN, ...

...U'LL NEVER REGRET BUYING ...THE GUNDERSON KIND. Are ...ready to move into a home in ...rfield Park, branch Mist. "L" ...Co., or Madison electric. ...SON & SONS, Chasm of Con...SON HOMES omitted from ...

...THERE ARE NOW HOUSES ...are no houses so attractive as ...the Hulbert. Built-Oh-Home ...Co., 1 mile south of Austin, ...unwise he would have been to ...about seeing them. Garfield Park ...tan "L" to Home-av. station. ...STIN — WE HAVE SOME BARGAINS ...from $4 to 9 rooms, some for ...nder construction, prices ranging ...up. We also have a number of ...and cottages for sale. Call or ...ess Austin Realty Co., 643 First Na...in Austin. E. HOGENSON & ...av., Austin. Open Sunday.

...K PARK BARGAIN, 2 FLAT ...bodies 5 beam ceilings; 6 rooms ...ble; 60x175; shade and ...several other bargains in residences ...Garfield Park. Open Sunday. ...ROSE 1744 Randolph-st.

...AUSTIN AND OAK PARK ...CHOICE VACANT LOTS ...E CO., ...9-40 W. LAKE-ST. ...HONE AUSTIN 131.

...BARGAIN SEEKERS, NOTICE— ...ve 2 fine lots, 50x125 each, in Humphrey ...ak floors, furnace; 2 blks. to trains ...land; fine groves; must be sold at ...sacrifice. Key at 7 S. WILLARD, ...E. P. MAYARD & CO., ...115 Dearborn-st. Suite 600.

...ACRE IN HIGHLAND PARK, ...etc.; going east; must sell at ...Bk. Bldg.

...ACRE COUNTRY HOME WITH ...lots; street improvements in; ...ner. Address P 220, Tribune.

...ICE OF TWO NEW HOUSES ...Woodstock-av., Kenilworth; 8 ...m, Sunroom, sleeping porch. Owner, ...ATFIELD 100 WASHINGTON-ST.

...ACRE COUNTRY HOME WITH ...the Green Bay road; price $350 ...; price $350 cash.

...SHEFFIELD—Lake Front—Sheffield-av. at Belmont-av. Lots $1,000 up; terms.

...SETTE—$ 3 WOOD, SONS, ...loc.; oak finish; $ up; also L. ...RICKER & ALLEN, Printers.

...E—SUBURBAN—NORTH.

...L BARGAIN
...AND PARK.
...strictly modern, high grade, all ...ished in hardwoods, fine ...tree hot water heat, finest ...ver bath, dining and sleeping ...wooded lot 100x200 feet, looking ...ake at the ...ICE EVER HEARD OF ...WITHIN 16 DAYS ...nce. 115 Central-av. Auto to ...

...IRE & ORR,
...ASHINGTON-ST.
...T HOME IN THE CHOICE ...rict for Avanstonians, containing ...eam heat; everything modern in ...servatory, shade trees, shrubbery, plants in abundance; lot four times ...l all of lot with house or price ...nd at very reasonable price. ...LER SURE, and larger than ...ge fruit, pecans, or any other form of real ...estate investment known. Apple crop failure is unknown in this section. Only a limited number of acres are offered; get in early. Our free booklet explains "80% per year for life." Write for it NOW. Address the Georgia Orchards Company, 1604 Candler Bldg., Atlanta, Ga.

FOR SALE—CORN BELT FARMS IN ILLINOIS AND INDIANA, IMPROVED AND UNIMPROVED, tracts from 40 ACRES TO A SECTION, $40 to $200 per acre. Suitable for homes or investment; all good, rich soil; near good towns and desirable neighborly; only one or two hours' ride from Chicago. Write or call for prices, terms, etc. All parsons.
BURTON D. HURD CO., 1515 Marquette Bldg.
J. E. HARTENBOWER, Manager.

FOR SALE—OR TRADE—FINELY IMPROVED farm, 151 a., in La Porte County, Indiana; rich dark clay loam soil; 90 a. in cultivation; fine 2 story frame house; big barn, 40x80; also all good outbuildings; well and windmill; running creek water for stock; good orchard. A genteel farm and bargain; easy terms.
WILLIAMS, MONIGER AND COMPANY,
167 Dearborn-st., Suite 200. Phone Central 6056.

FOR SALE—ASK ABOUT NEW MEXICO.

## THE NEW STATE

Heart of the Well Country. Marvelous profits from irrigated lands. Write for free book. We sell no lands. State Immigration Board, Albuquerque, N. M.

FOR SALE—GULF COAST LANDS IN LARGE and small tracts to suit; in rain belt; no irrigation required; general farming, vegetables, and fruit; being settled and developed by best class of Northern people. Low rate excursion Aug. 16. Write or call for particulars.
BURTON D. HURD CO., 1515 Marquette Bldg.
J. E. HARTENBOWER, Manager.

FOR SALE—JOIN OUR BROOMCORN COLONY—40 acres, producing $2,000 worth of broomcorn per year. Crops sure; no speculation; land priced at $20 an acre as a start; 40 acres out of every quarter section given away. Write for particulars.
R. J. MORGAN, Secy., Mayer Bldg., Peoria, Ill.

FOR SALE—ONE FARMER IN SOUTH TAMPA derived a net profit of $340 per acre from one crop this year. Three crops can be grown. Before buying Florida land you certainly want to investigate. Ask for booklet. HERBERT A. HOLLIS, 1 Bk. Bldg.

TAMPA BAY LAND CO.,
834 1st Nat. Bank Bldg., Chicago, Ill.

FOR SALE—OR EXCHANGE—HIGHLY IMproved 280 acre farm; clay soil; with nice big building; crop, stock, machinery; 2 miles from town, with 3 railroads, street cars, large paper mill, creamery; will make easy terms. Price $100. Write to owner, PETER WOLLSCHLAEGER, Nekoosa, Wis.

FOR SALE—EVERGLADE LAND IN PALM Beach County, Florida. $250, payable $10 per month, buys a farm and town lot. Agents wanted everywhere.
THE PALM BEACH FARMS COMPANY,
BRYANT & GREENWOOD,
1407-1410 Republic Building, Chicago.

REAL ESTATE—MISCELLANEOUS.

...R BARGAIN — ¼ AND ½ ACRE ...autiful suburb of Chicago; ...chicago's special prices for ...y, Aug. 13th and 14th. Address ...

...K CHICKEN FARM; 4 LOTS ...t; selling distance to L road and ...community; easy payments. ...K 528, Tribune.

...E—OAK PARK, AUSTIN, ...

...U'LL NEVER REGRET BUYING ...THE GUNDERSON KIND. Are ...ready to move into a home in ...rfield Park, branch Mist. "L" ...Co., or Madison electric. ...SON & SONS, Chasm of Con...SON HOMES omitted from ...

...THERE ARE NOW HOUSES ...are no houses so attractive as ...the Hulbert. Built-Oh-Home ...Co., 1 mile south of Austin, ...unwise he would have been to ...about seeing them. Garfield Park ...tan "L" to Home-av. station. ...STIN — WE HAVE SOME BARGAINS ...from $4 to 9 rooms, some for ...nder construction, prices ranging ...up. We also have a number of ...and cottages for sale. Call or ...ess Austin Realty Co., 643 First Na...in Austin. E. HOGENSON & ...av., Austin. Open Sunday.

...K PARK BARGAIN, 2 FLAT ...bodies 5 beam ceilings; 6 rooms ...ble; 60x175; shade and ...several other bargains in residences ...Garfield Park. Open Sunday. ...ROSE 1744 Randolph-st.

...AUSTIN AND OAK PARK ...CHOICE VACANT LOTS ...E CO., ...9-40 W. LAKE-ST. ...HONE AUSTIN 131.

...BARGAIN SEEKERS, NOTICE— ...ve 2 fine lots, 50x125 each, in Humphrey ...ak floors, furnace; 2 blks. to trains ...land; fine groves; must be sold at ...sacrifice. Key at 7 S. WILLARD, ...E. P. MAYARD & CO., ...115 Dearborn-st. Suite 600.

...ACRE IN HIGHLAND PARK, ...etc.; going east; must sell at ...Bk. Bldg.

...ACRE COUNTRY HOME WITH ...lots; street improvements in; ...ner. Address P 220, Tribune.

...ICE OF TWO NEW HOUSES ...Woodstock-av., Kenilworth; 8 ...m, Sunroom, sleeping porch. Owner, ...ATFIELD 100 WASHINGTON-ST.

...ACRE COUNTRY HOME WITH ...the Green Bay road; price $350 ...; price $350 cash.

...SHEFFIELD—Lake Front—Sheffield-av. at Belmont-av. Lots $1,000 up; terms.

...SETTE—$ 3 WOOD, SONS, ...loc.; oak finish; $ up; also L. ...RICKER & ALLEN, Printers.

REAL ESTATE—FARM LANDS.

FOR SALE—80% ANNUALLY FOR LIFE—Buy an apple orchard on easy terms in Habersham County, Georgia, the richest apple belt in the United States; 116 miles from Chicago; close to big towns; telephone, daily mail; rich clay loam soil; high state cultivation; full bearing apple orchard, all kinds fruit; corn, hay, potatoes, garden truck. Good bargain; $1,000 cash, balance long time. CORY & CROUCH, 1st National Bank Bldg., Chicago.

FOR SALE—OREGON LANDS IN CULTIVATION. Nine sections in farms of 2,040, 1,920, 960, 640, and 320 acres in Gilliam county, Oregon. $30 per acre. Just harvested; wheat crop. Also an apple orchard and several smaller farms in Oregon and Washington. The climate is beautiful and temperate in winter.

6% mortgages on Oregon farms for sale, based on 40% of value.
Apply to WILLIAM DUNN, Room 204 Atlas Block, 37 Randolph-st., Chicago.

FOR SALE—ALL OR PART OF 41 ACRE TRACT. Beautifully located, near Fox river. Woods and picturesque ravines. Electric wires, gas and water mains and other city conveniences. Near stations of two steam and two electric roads. Great Western motor cars will furnish hourly service. Monthly commutation tickets on all roads. Ideal for suburban home or tract for sale at money in vicinity of Chicago. For particulars, address Karl C. Wettstein & Co., National Bank Bldg., St. Charles, Ill.

FOR SALE—THE PROVIDENT LAND CO. wishes to get acquainted with YOU. Let us show you what our 1,200 settlers are doing on 10 acre fruit and truck farms. Still selling at ground floor prices. $40 per acre; easy terms. Write or call today. THE PROVIDENT LAND CO., 234 La Salle-st., Room 801, Chicago, Ill.

FOR SALE—FARMS FOR FRUIT, GRAIN, Poultry and stock in the fruit BELT of MICHIGAN; 1 a. with good house close to nice lake $600. 70 a., grain and stock, with fruit, for $2,000. 13 a., near lake, 4 mi. Bangor, for $1,000. Easy terms of payment. Send for list.
L. J. LEWIS, Bangor, Mich.

FOR SALE—SEE EXHIBIT IRRIGATED products, 75 Washington-st., corner Dearborn, 2d floor. Inquire as to conditions of irrigated farming in Sacramento Valley. Very profitable and safe.
H. L. HOLLISTER & CO.

REAL ESTATE—FRUIT LANDS.

FOR SALE—FERTILE FLATHEAD VALLEY fruit lands on the shores of Flathead Lake, near Kalispell, Montana. Only irrigated land in state producing from $500 to $1,000 net per acre. Flathead is one of the most beautiful lakes in the world and the climate ideal. For prices and terms write G. H. MOSBELLY, Kalispell, Montana.

FOR SALE—ORCHARD LANDS IN THE proved fruit districts of the west; large and small acreage on easy terms. Ask me for an unbiased opinion as to the best location in the various sections. I make a specialty of wholesale tracts ready for subdivision.
W. M. A. SPENCE, 135 Adams-st., Chicago.

FOR SALE—YAKIMA-ELLENSBURG FRUIT ORCHARDS planted and cared for until producing period; easy terms; select now. HAWLEY BROS., 612 Rector Bldg., Chicago.

FOR SALE — WRITE FOR FREE BOOK ABOUT Florida grape fruit lands. North Shore Land Co. Com'l Nat. Bank Bldg., Dept. C. T., Chicago.

REAL ESTATE—COUNTRY.

FOR SALE—20 ACRES BLACK LOAM SOIL, 2 hours to Chicago, close to good town, new 6 room house with hardwood and hard oil finish, 2 closets, 4 fine cellars, new 30x30 barn, other buildings, 4 acre hardwood timber; fine water; fruits for home use; close to river; fenced; a real bargain; $2,500; terms.
TATRO & HATCHELOR.

FOR SALE—FINE COUNTRY HOME 11 RMS., large corner lot, fine shade trees; 20 minutes from city on C., M. & St. P. Ry. Call or write GEO. A. KIEST Shermerville, Ill.

REAL ESTATE WANTED.

WANTED—HERE IS WHAT I WANT FROM you, a flat bldg. on Indiana or Michigan-avs., 40 to 48th-sts., for cash.
25 ft. vacant or improved on State-st., 31st to 39th, for cash.
J. CHAS. BARBER, 3508 State-st.

WANTED—NEWLY BUILT BUILDING OR REmodeled to suit for veterinary college and hospital, between Lake-st. and 39th-st., Canal, and Ann-sts. Address J S 301, Tribune.

WANTED—I WILL GIVE $1,000 CASH AND balance in monthly payments for equity in 6 and 7 room 2 flat building, near 58th or 61st-st. "L" station. Address J. Box 227, Tribune.

WANTED—HOUSE, 7 OR 8 ROOMS, IN CENtral Englewood; give location; price. Address P 538, Tribune.

By Brokers.

WANTED—WE REPRESENT A CLIENT WITH $75,000 CASH who wants to invest in NORTH or SOUTH SIDE BUSINESS or APARTMENT BLDGS. Will deal with owners or brokers.
MURDOCK, JAMES & CO., 125 La Salle-st.
Telephones Main 2414 and 1349.

TO SOUTH SIDE PROPERTY OWNERS: If you really want to sell your real estate and will take cash for its market value, self Tribune. We have a real buyer with money who means business. Send us the information and we will get you an offer in three days' time.
SOUTHARD & TRAINER, 3905 Cottage Grove-av.

WANTED — DESIRABLE CORNERS IN ALL parts of the city for cash. If you cannot call, phone Randolph 2981, and we will send a representative to see you and make a cash offer in 48 hours.
DENNIS COLBERT & CO.,
702 Majestic Theater Bldg.

WANTED—TO BUY BLOCK OF LONG OR TWO story stores, corner preferred, on any good business thoroughfare near downtown nor good outlying center, North, South, or West; will invest $20,000 to $50,000 cash.
E. ORRIS HART & CO., 114 Dearborn-st.

WANTED—INVESTMENT UP TO $100,000 FOR exclusive client, from owner or direct agent, in business or apartment property, in best part of the downtown center, or preferably on Michigan, Wabash, State, or Indiana-av.
E. ORRIS HART & CO., 114 Dearborn-st.

WANTED—INCOME PROPERTY EAST OF Western-av., south of Chicago-av., north of Grand-av. Have cash buyer.
PEABODY, HOUGHTELING & CO.,
181 La Salle-st.

WANTED—WE WILL SELL OR EXCHANGE your flats, residences, vacant, timber land, acreage, farms, and offer you in trade 30 days.
GRAYDON & HUNT, 923 First Nat'l Bank Bldg.

WE HAVE A CLIENT WHO DESIRES TO lease or purchase a large residence on Washington-blvd., west of California-av.
JOHNSON & EWING, 2328 W. Madison-st.

WANTED—WE CAN USE WHAT YOU DON'T want. All kinds of vacant and improved property anywhere in Chicago for exchange. Write or call
JOHN P. FOERSTER & CO., 151 La Salle-st.

WANTED—TO BUY FOR SPOT CASH, EQUITIES in improved city property, large or small; will make quick deal.
WILLIAM R. FRANKENSTEIN, 115 Dearborn-st.

WANTED—WE ARE THE QUICKEST CASH buyers of vacant or improved business property.
S. Schallmann & Co., 1204 Chamber of Commerce.

WANTED—BLOCK OF 1 STORE STORES FOR cash where conditions are improving.
MARK LEVY & BROTHER, 810 Marquette Bldg.

WANTED—STOVE HEAT INCOME PROPERTY, North Side, for cash.
W. F. HANLON, 1107 Schiller Bldg.

WANTED — BUSINESS IMPROVED; HAVE cash buyers for bargains. G. A. BUHL & CO., Bank Floor, 107 Washington-st.

WANTED—FOR IMMEDIATE SALE, 2 FLAT bldgs. and cottages in Englewood; prices must be reasonable. S. HECH & CO., 6006 Halsted-st.

WANTED — FROM THOSE WHO ACTUALLY want to sell South Side real estate; quick action
W. H. BOWERS & CO., 3457 Indiana-av.

REAL ESTATE TO EXCHANGE.

I WILL EXCHANGE VALUABLE GOLD AND silver mining stock for clear equity in real estate or flat property or a good farm. What have you to offer? Address K T 194, Tribune.

WANTED—C

# TRIBUNE WANT "ADS" BRING RESULTS!



AUTOMOBILES.

## USED CARS

1 '08 Warner, two cylinder, 5½x6, 5 passenger touring car; new tires all around.
1 '06 Locomobile, Model E, 5 passenger touring car, complete with lamps, generator and top.
1 '09 Advance Friction Drive, 5 passenger touring car, 4 cylinder motor, 4½x4½; has full lamp equipment and top.
1 1906 Stanley Steamer, 5 passenger touring car; lamps, generator, top, good tires.
1 White Steamer, new, with Limousine top for 7 passengers; all lamps, good tires; just been repainted.
1 '07 two cylinder Buick Runabout. Equipment, lamps, Prestolite tank, top, glass front; just been repainted; good tires.
1 Model F '06 White Steamer Touring Car. Equipment, 5 lamps, generator, top, glass front.
1 Model H '07 White Steamer Touring Car. Equipment, 5 lamps, generator, top, glass front.
1 1910 Chalmers 30 Touring Car. Equipment, lamps, Prestolite tank, top, glass front, speedometer, tire irons. Run only a few weeks. Good as new.
1 '08 30 horse power National 5 or 7 passenger Touring Car. Equipment, 5 lamps, generator, top, glass front.
1 1910 Velie, 5 passenger Touring Car. Equipment, all lamps, Prestolite tank, glass front, speedometer, rear covers. Has 30x4½ in. This car has only been run a few weeks.
1 Model F '06 Premier, 4 cylinder air cooled, 5 passenger Touring Car. Equipment, 5 lamps, gasoline, top, glass front, new tires all around.
1 Model 50 '06 Premier Baby Tonneau, 4 or 5 passenger full lamp equipment. Prestolite tank, speedometer, tire irons, top, glass front, new tires. Thoroughly overhauled and repainted by us.
1 Model 30 Special Premier, 5 passenger Touring Car; full lamp equipment. Prestolite tank, speedometer, top, glass front, tire irons. Thoroughly overhauled and painted by us.
1 Model 24 Premier, 5 passenger Touring Car; full lamp equipment. Prestolite tank, top, speedometer. Just overhauled by us.
1 six cylinder '09 Premier 4 passenger Clubman; equipment, 5 lamps, Prestolite tank Warner speedometer, top, glass front, demountable rims, with two extra tires and rims.
1 '07 six cylinder Premier, 7 passenger Touring Car. Equipment, 5 lamps Prestolite tank, top, glass front, speedometer, tire irons, new tires; thoroughly overhauled and painted by us.
Prices from $300 up to move quick.
All of the above cars have been traded in for new Premiers.

SECOND HAND DEPARTMENT
**Premier Motor Car Co.,**
2339 MICHIGAN-BLVD.

## WELCOME SIR KNIGHTS

COME AND SEE WHAT WE OFFER IN

## USED CARS

WE ARE GETTING READY TO OCCUPY OUR NEW BUILDING, SO WE MUST DISPOSE OF THESE CARS.
PRICES IN THE REACH OF ALL. BE SURE AND SEE WHAT WE OFFER.

**American Locomotive Co.,**
1201 MICHIGAN-AV.

BRANCH OF

## The Royal Tourist Car Co.

NOW LOCATED AT
2031 MICHIGAN-AV.

REBUILT ROYAL TOURIST CARS,
$1,000 TO $2,000.
These prices include a manufacturer's guarantee that is the same as on the new cars.

WE ALSO HAVE
One MODEL 1, 1909 Locomobile, with full extra equipment.
**The Royal Tourist Car Co.**
2031 MICHIGAN-AV.
TEL. CALUMET 1561.

TIRES— TIRES. TIRES.
NAME SIZE AND GET OUR PRICE.
AKRON TIRE AND VULCANIZING CO.,
COR. JACKSON-BLVD. AND SANGAMON-ST.
PHONE MONROE 1191.

TIRES—1910 STOCK—GET THEM NOW, BEFORE THE PRICE ADVANCES.
30x3 $12.85. 32x3½ $19.25.
34x4 $24.65. 36x4½ $34.65.
40x4½ $40.40. 36x5 $36.90.
WE HAVE A COMPLETE LINE. SEE US BEFORE BUYING.
AUTO PARTS CO.,
617 W. Jackson-blvd.

1909 THOMAS "LITTLE SIX" LANDAULETTE. If you are in the market for a good machine and want a car of actual value, my car is the one you want; everything complete from horn to rear lamp. Cost, new, $4,100, but as I must sell and at once, will take $1,750. This bargain is right. Don't answer unless you mean business. Address HO 364 Tribune.

90 H. P., 6 CYLINDER AUSTIN, perfect order; cheap. J. P. BARCLAY, 533 1st Nat. Bk. Phone Randolph 3390.

LEAVING CITY, WILL SACRIFICE MY 7 PASS. 40 h. p. 1909 Kissel-kar for $1,450; also 40 h. p. Roadster, same make, $1,250; each with top, glass front, speedometer, tire irons, Warners, lamps, tools, tires, etc. Good as new, at less than half. Will demonstrate. FRANKLIN, 4447 Calumet-av. Drexel 4285.

"THE CAR WITH THE GUARANTEE."
HALLADAY
HALLADAY MOTOR CO.,
CH. MAT. HERTEL.
1421 MICHIGAN-AV. TEL. CALUMET 3574.

INTERSTATE 40 H. P., $1,750.00. LESS THAN cost. Very quiet and equal to most $5,000 cars.
INTERSTATE MOTOR CAR COMPANY.
Telephone Calumet 4110. 1236 Michigan-av.

FOR SALE—1 PASS. ROADSTER, 1910 30 H. P. Special Overland, fully equipped, glass front, top, magneto, windshield, extra casing, tubes, etc. Good condition. Price $850. 134 N. Curtis-st., 2d floor. Phone Monroe 5098.

WANTED—A '09 OR '10 5 PASSENGER, 4 CYL. car and cash for fine building lot on Lake Beulah, Wis., with launch, boathouse, windmill, etc.; cost $2,500. Value $2,000. Address Z 45, Tribune.

FOR THE VERY BEST VALUES IN USED Stoddard-Dayton cars in any style come to the makers. The McDuffee Automobile Co., 1904 Michigan-av. Phone Calumet 3904.

BUICK USED CARS IN ALL MODELS. Condition guaranteed. Why buy a new car? Save one-half of price. C. E. THACKER, Manager, 2456 Michigan-av. 24 floors.

FOR SALE—1909 MITCHELL, MODEL L, 7 PASSENGER car, magneto and battery ignition; excellent condition; cheap. 35 W. Goethe, between Dearborn and Clark-sts.

NATIONAL AUTOMOBILE SALES CO.,
1235-1241 Michigan-av. Calumet 1624.
Distributors for De Tamble, Ambut, and Dart cars. Agents wanted.

AUTOMOBILE SEAT COVERS, LINEN AND mackintosh for touring cars and electrics; first class work guaranteed. WEISS & SON, 4800 Cottage Grove-av.

WANTED — AUTOMOBILE RUNABOUT, OR small touring car, nothing older than '09; will pay cash if cheap; dealers, don't apply. 5000 1st floor.

IF YOU WANT A GOOD 5 PASSENGER 4 CYLinder Pope Hartford at your own price, bring exact price of good machine and the money. Call 2254 Calumet-av.

LEXINGTON "40," $1,650.
LEXINGTON MOTOR CO.,
1880 Michigan-av.

WILL MAKE LOANS ON AUTOMOBILES. Room 1111, 140 Dearborn. Telephone Central 3721.

WANTED—A 5 PASSENGER TOURING CAR, LATE model; no junk, for cash and unincumbered Seattle real estate. Address K O 480, Tribune.

20 AND 16 PASSENGER EIGHT SEANG AUTO bus; owner going to Europe; will sell cheap. Price right. Henry A. Mix, 262-264 Michigan-av.

MITCHELL, 1910—$1,100. $1,250. $2,000 (6 CYL.) Some good used Mitchells on hand.
MITCHELL AUTO CO., 2254 Michigan-av. Cal. 1428.

FOR SALE—FINE LARGE 7 PASS. TOURING car, fully equipped; fine condition; will sell at a great sacrifice for cash. Address K N 500, Tribune.

FOR SALE—WOODS ELECTRIC BROUGHAM, in fine condition, party leaving for California. Phone Midway 402 (mornings).

FOR SALE—2 CADILLACS IN GOOD RUNning condition; no reasonable offer refused. Phone Douglas 2810, 2811 Lake-av.

TIMES SQUARE AUTOMOBILE CO.—LOWEST prices on new and used automobiles.
1332-1338 Michigan-av.

ELEGANT AUTOMOBILE FOR SALE, FINE order; segments if desired. Address L 381, Tribune.

4 PISK BOLT ON TYPE TIRES 31X4. AT A bargain; only pay car. Apply Homah Garage, 3241 Colorado-av.

BARGAIN—JACKSON ROADSTER, PERFECT condition, $600, or best offer. Reise, 3118 Carlisle.

ABSOLUTELY NEW MODEL 10 BUICK; FULLY equipped; will trade for real estate. 4000 State-st.

LOT OF AUTOMOBILE SUPPLIES, EVERY DESCRIPTION, your price. 4006 State-st.

FOR SALE—CHEAP; 5 SEATED FIAT; GOOD order. Reliable; or Address K L 135, Tribune.

WANTED—MAGNETO FOR THERON MAGNETO; BARGAIN. ADDRESS N 500, TRIBUNE.

RARE OFFER FOR WHITE STEAMER, 6 cyl.; fine condition. 3611 N. California-av.

STUDEBAKER FOR SALE—IN FINE CONDITION. Address L 5 188, Tribune.

AUTOMOBILES.

## Bargains in Automobiles.

DEAR SIR—

A good bargain in an automobile in my opinion should be the right kind of a car in the right kind of condition, at the right kind of a price.

I have been in the automobile business over 15 years, established the NYBERG AUTOMOBILE WORKS in 1908. My place of business now occupies over 50,000 square feet of floor space and I have the best facilities for putting a car in good condition.

My argument is this: You are better off to buy a high grade used automobile if you can feel certain that the car is in good shape than to buy a cheap new one, because that car is built of better material, more care is taken in the putting up of the car, and it will last much longer.

How to buy, repair, and sell high grade used cars is my trade. I have made my reputation and built up my business in doing this. I have thousands of satisfied customers throughout the United States who will bear me out in my statement, and I want you to realize that I am here to give you a square deal and that I am in a position and fully competent to give you a better bargain than anybody else, because I have made a study of that particular line of business for the last 11 years and because I have better facilities to do that kind of work.

If you will kindly call at my store or write for an ILLUSTRATED CATALOGUE I feel certain that you will find what you want.

Hoping to see you here soon, I am
Respectfully yours
HENRY NYBERG, Pres.

**NYBERG AUTO WORKS, INC.**
Dept. T, 2437-2439 Michigan-Blvd. Tel. Calumet 1858.

1908 NATIONAL 7 PASSENGER, PERFECT CONDITION, $1,000.

1907 2 CYLINDER JACKSON, $450.

2 '09 INTER-STATE CARS, IN PERFECT CONDITION. GENUINE BARGAINS.

6 CYLINDER, 7 PASSENGER PREMIER, JUST OVERHAULED AND REPAINTED. WITH EXTRA LIMOUSINE BODY, AT A BARGAIN.

4 CYLINDER STODDARD-DAYTON, PERFECT CONDITION, GOOD AS NEW.

LIGHT 4 CYLINDER, MODEL G, FRANKLIN, PERFECT RUNNING ORDER, $700.

LIGHT 4 CYLINDER WITH RUTENBERG MOTOR, $500.

1910, 4 CYLINDER HAYNES, USED ONLY 6 WEEKS, A BARGAIN FOR A QUICK SALE.

NATIONAL AUTOMOBILE COMPANY,
1234 MICHIGAN-AV.

GREAT SACRIFICE IN AUTOMOBILES.
1—1910 Oldsmobile special, fully equipped, guaranteed as good as new; $2,200.
1—1910 6 cyl. Oldsmobile, limited, fully equipped, guaranteed as good as new; cost $4,000; $2,000.
1—1910 Velie, with roadster body and coupe, guaranteed as good as new; cost $2,500 two months ago; $1,500 takes it.
1—1906 Approved, $1,200.
1—1910 Buick, model 16, $1,350.
1—1909 Buick 4 seated roadster, cost $1,750, $750.
1—Cadillac, $250.
1—Zimmerman runabout, new, $200.
1—1909 Mitchell, $900.
1—Autocar, $300.
1—Autocar, $300.
1—Buick, model F, $500.
1—Buick coupe, big snap, $750.
1—Wayne touring car, $450.
1—Practically new Buick truck, 30% off list.
1—Monarch runabout, $75.

JOHN HEMWALL AUTO CO.,
Phone Austin 534. 4608 Washington-blvd.

ELECTRIC AUTOMOBILES.
Woods, Columbia, Baker, Columbus, Waverley, Brock, Tritchlie makes.
Runabouts ..... $300 to $400
Stanhopes ..... $350 to $450
Victorias ..... $400 to $650
Broughams or Coupes ..... $1,000 to $1,600
Machines have new EXIDE BATTERIES; all repainted; standard manufacturers' guarantee given with each machine.
HEERST MACHINE AND BATTERY WORKS,
916-918 E. 43D-ST. PHONE DREXEL 6764.

NYBERG.
We have satisfied nearly 3,000 customers that a high grade used car, thoroughly rebuilt as we rebuild them, and sold under our guarantee, is much better than a cheap new car at the same price.
200 cars to select from.
Write for particulars.
AGENTS WANTED.
NYBERG AUTOMOBILE WORKS, INC.
Dept. T, 2437-39 Michigan-av. Cal. 1858.

ELECTRIC SECOND HAND AUTOMOBILES.
1 "Woods" coupe (5 passenger) bargain ..... $ 975
1 "Rauch & Lange" 4 passenger, bargain ..... 1,400
1 "Baker" chain drive victoria ..... 1,250
1 "Baker" chain drive coupe, seats 5 ..... 1,250
1 "Baker" shaft drive demonstrator ..... 2,000
Batteries and all parts in good condition.
RALPH TEMPLE AUTOMOBILE CO.,
1221 MICHIGAN-AV. CALUMET 3947.

COST $3,800. SELL, $1,800.
THOMAS "LITTLE SIX."
This elegant 7 passenger touring car of a late 1909 model, completely equipped with top, glass front, speedometer, clock, extra tires, tire irons, 5 lamps, horn, covers, Prestolite tank, etc.; must have a larger car, so offer this one for sale. Address K F 513 Tribune.

## RECEIVER'S SALE

Established taxicab business, $10,000, including 25 taxicabs and touring cars; good will, etc. A golden opportunity for a young man. R. C. Brady, Receiver, 1220 Michigan-av.

A PORTABLE GARAGE, ANY SIZE, IN YOUR yard in a day for less than one year's storage. Also SUMMER COTTAGES. Call or send for booklet and price list.
KARR PORTABLE HOUSE CO.,
Phone L. V. 3356. 5532 Irving Park-blvd.

WANTED—AUTOMOBILE, 5 PASS., HAVE nearly new survey, seating top, light running, rubber trimmed harness; black horse, sound, good traveler. My value is $375. Address P 549, Tribune.

FOR SALE—WELCH LIMOUSINE AND OPEN body of 6; bargain; just overhauled, repainted, and 35 x 4½ in. tires.
G. E. HOLMES & CO.,
1908 Michigan-av.

SHAFT DRIVE "BAKER" ELECTRICS—NO chain troubles; no noise; inexpensive; first-class repairs. Bargains in used chain drive electrics; guaranteed. Baker Agcy., 1221 Mich.-av. Cal. 3947.

HUPMOBILE BRAND NEW 1911 MODEL, TOP, glass front, speedometer, original cost $1,750; price $1150.
1438 Michigan-av., 54 floor.

FOR SALE—WILL SACRIFICE FINE, ESTABlished mor — making auto livery; with one or five passengers, all at a bargain. Address Z 66, Tribune.

FOR SALE—5 AND 7 PASSENGER STANDARD touring car, equipped complete; condition guaranteed. A bargain. Henry A. Mix, Room 262, 262 State-st.

FOR SALE—MODEL 9 PACKARD TOURING car and limousine; all fully equipped and guaranteed, first class condition; first bid of $900 takes Address L A 538, Tribune.

COLE "30."
Stephens-Cropley Co.
1236 Michigan-av. Calumet 4696.

FOR SALE—1909 APPERSON TOURING CAR, in good condition. Apply THOMAS BROWN, 5712 Lincoln Park-blvd.

BARGAIN—5 PASSENGER, 30 H. P. TOURING car; newly painted; standard make. 5711 Wentworth-av.

$27.50 NEW DUNLOP, 34X4½ AND 36X4 TIRES. Automobile Appliance Co., 1712 Michigan-av., 2d floor.

HAVE YOUR REAR TIRES FILLED WITH Newmastic; overcome 90 per cent tire trouble; a sample will convince. Newmastic Tire Co., Chicago.

STANLEY STEAMER, CAN YOU BEAT IT? STANLEY MOTOR CARRIAGE CO., 2101 Indiana-av. Phone Calumet 994.

100 USED CARS—
AUTOMOBILE CLEARING HOUSE
210 Michigan-av. Phone Harrison 2965.

1909 IMPORTED BERLIET SIX CYLINDER 4 seater; car is in perfect mechanical condition, has complete equipment. Address L Y 321, Tribune.

FOR SALE—5 PASS. TOURING CAR IN A1 shape; a bargain if taken at once. 915 Sheridan-rd. Phone Graceland 4292. Simkin.

FOR SALE—BY OWNER, ONE 45 H. P. 7 PASS. Pierce-Arrow Touring Car. Semi-Limousine, in fine condition, $1,250. 424 Irving Park-blvd.

1909 CADILLAC TOURING CAR, EXCELLENT condition, half original cost. Address P 396, Tribune.

7 PASSENGER TOURING BODY, WITH TOP; barrels if taken at once. Chicago Carriage Trimming Co., 1908 Indiana-av.

BOUGHT NEW CAR—WILL SELL 1909 5 CYL. Oakland, shaft drive, 4 passenger, great sacrifice. Call after 6 p. m. 2310 Fillmore-st. 2d floor.

WESTERN MOTOR CAR CO. DISTRIBUTERS of Stearns cars. Rebuilt Stearns cars guaranteed same as new cars. C. O. 2337, 2431-39 Michigan-av.

FOR SALE — CHEAP — MITCHELL COUPE; body as good as new. 5344 Evanston-av. Edgewater 7298.

FOR SALE—WHITE STEAMER, 1910 MODEL, 30, perfect condition guaranteed. Address K 8 565, Tribune.

WANTED—TO RENT—AUTO FOR 2 WEEKS. State price by mail. No junk. J. C. SMITH, 2245 Michigan-av. Calumet 1041.

WHITE STEAMERS—
SHENANDOAH AUTO LIVERY.
1708 Indiana-av. Phone Calumet 1041.

FOR SALE—1910 6 CYL. DEMOUNTABLE TOURING CARS. WOODS AUTO SERVICE CO., CALUMET 204 AND 4781.

PRIVATE PARTY OWNING ELEGANT FEEDing livery must sell at once; great sacrifice. Doug. 5030.

HAVE TWO HIGH POWER TOURING CARS which I will rent by the hour, day, or week; rates reasonable. P. J. Kane, 2200 Grace-land 751.

4 — GRADE AUTOMOBILES FOR SALE. Phone Edgewater 1008.

AUTOMOBILES.

## LEXINGTON "40" $1,650

Don't allow the price to prejudice you in the belief that this is a "cheap car." IT IS NOT.

This car is as well and finely made as any car at twice the price.

The same high quality of material and care in building is used as you will find in cars that are largely advertised as "quality" cars.

A FEW POINTS ARE:

40 h. p., 4½x5 Rutenber motor, 118 in. wheel base, 34 in. wheels, 4 unit self and Bosch magneto, torpedo, 2 and 4 passenger touring car, 4 door tourabout.

Early deliveries on guaranteed dates.

**LEXINGTON MOTOR CO.**
1880 MICHIGAN-AV.

## MR. BUYER:

Would you rather buy a car from a dealer who buys as low as he can, "dope" it up, and sell for as much as you will pay, or from the private owner who is forced to sell and who sells only because he is forced to?

"THAT IS US."

WE REPRESENT THE DEALER.
We do not buy to sell.
We sell on commission only.
We take in machines from those who are compelled to sell, AND ONLY TAKE IN BARGAINS.
Our space is limited and we must move them quickly, SO NO "LEMON" accepted.
Come in and get one of our snaps.

70 H. P. Thomas ..... $500
Locomobile ..... 300
1 Sightseeing Car ..... 650
Other good bargains.

BE SURE YOU GET THE RIGHT PLACE.

"THAT IS US."

## Private Owners' Auto Exchange,

1424 MICHIGAN-AV.

## BIG BARGAINS IN USED CARS

4 cylinder Model S. Haynes.
4 cylinder Hollenbeck.
4 cylinder Oldsmobile.
4 cylinder Buick.
Woods electric stanhope.
Woods electric surrey.
Below are samples of our prices:
'08 4 cyl. Mitchell, $350.
'07 Model H, White Steamer, $500.
'08 Model R White Steamer, $900.

We can also furnish you any model White Steamer at a very low figure.

**The White Motor Car Co.**
SECOND-HAND DEPT.,
240 Michigan-av.
Tel. Harrison 2955.

CONCLAVE WEEK BEST time to start in auto livery business. I have two 7 passenger cars that are just right, '07 Thomas, 60 h.-p., '07 Lozier, 50 h.-p. These cars are overhauled and fully equipped with top, glass front, speedometer, tire irons, 5 lamps, tools, etc. Prices are right.
T. P. DUDLEY,
67-69 E. 25th-st.

MUST SELL MY '09 THOMAS 6 cylinder 40 h.-p. pony tonneau; has been run 3,600 miles; just overhauled and repainted. Phone between 6 and 7:30 or Sunday morning.
A. G. OUTHOUSE,
Phone Drexel 4285. 5333 Calumet-av.

1909 CHALMERS DETROIT, 30, 4 PASSENgers, roadster, rear seat detachable, equipped with top, glass front, speedometer, clock, gas head lights, electric head and tail lamps, Presto-Lite gas tank, full set of tools, quick detachable tires; almost new; one extra tire and cover. In fine condition. Cost new $1,500; price, $1,000.
CHICAGO MOTOR CAR CO.,
24th and Michigan-av.

ECONOMY MOTOR WAGONS DELIVER THE GOODS. SEE THEM BEFORE BUYING.
SATISFACTION GUARANTEED.
ECONOMY MOTOR CAR COMPANY,
JOLIET, ILLINOIS.
CHICAGO OFFICE, 2447 MICHIGAN-AV.
CALUMET 2558.

LADY LEAVING FOR EUROPE MUST SELL touring car, elegant 7 passenger, 60 h. p., 4 cylinder; used one season and cost $5,500; car looks like new and if taken quick will take $1,600. This car is thoroughly equipped with magneto, Prestolite tank, 5 lamps, top, seat covers, glass front, and everything that belongs to a car. Call residence, 6949 Dante-av.

A BIG SACRIFICE.
For Sale—At big sacrifice, 5 pas. White Steamer, 1907 model, owned by invalid; has had many thousand dollars spent on it; absolutely first-class mechanical condition; has all lamps, extra wheel, new tires; cost $5,700; will sell for $1,800 cash. Car can be seen at 3035 Fulton-st. Write to W. EATON 831, 9 Jackson-blvd.

FOR SALE—WHITE STEAMER; HAS NOT been run since thoroughly overhauled by WHITE COMPANY, AND REPAINTED; will sell for $1,000. 416 M'CORMICK BLDG. 108 MICHIGAN-AV.

FOR SALE—20 H. P. RUNABOUT, SPEEDOmeter, top, power air pump, Prestolite tank, etc.; has run 2,000 miles. Bauer's Livery, 3047 N. Clark-st.

FOR SALE—1910 CHALMERS FULLY EQUIPped; car has never been run and just received from factory; first offer of $1,000 takes it. No other price considered. No trades. Box 388, Warsaw, Ind.

JULIUS DEBITZ, FORMER SECRETARY OF John Hemwall Co., announces that he has purchased the Overland Garage and is distributor of the Overland car. 113-17 N. 40th-av., cor. Washington-blvd. Phone Kedzie 3886.

HAVE 1911 PACKARD "30" FOR AUG. 15 DElivery will sacrifice small amount to take it off my hands, as I cannot take delivery. Address K S 582, Tribune.

I HAVE A NEW 4 PASSENGER GAS CAR AND and I am too old and feeble to operate it; will trade for Stanley steamer or sell at a big sacrifice. Address L A 204, Tribune.

NEW FIAT CAR, FULLY EQUIPPED; COST over $2,000; will sacrifice; also touring car left for sale cheap, or will rent for conclave. 814 N. Sacramento-av.

FOR SALE—7 PASSENGER PIERCE ARROW, 1906; fully equipped; just the car for renting; for quick sale, $900. Official Garage, 33d-st. and South Park-av.

BEST BARGAINS IN TOWN—
PRIVATE OWNERS' AUTO EXCHANGE.
1424 Michigan-av. Phone Calumet 1041.

SEE THE SHAFT DRIVE WAVERLY BEFORE you buy an electric. Calumet 1742. 1754 Michigan-av.

$600 TAKES THOMAS FLYER, IN FINE CONdition, complete; must sell at once; unusual bargain. Address L 71, Tribune.

"KENMORE" RUNABOUT OR ROADSTER for business or pleasure, $500 up. Send for catalogue and special offer. 3031 23d. La Salle-st.

FOR SALE — USED RELIANCE MOTOR trucks, also new Reliance repair parts, cheap. FRAZER & STONE, 411 State-st.

WANTED—1 CYLINDER 5 PASSENGER LATE model car for cash; condition for income property; pays 5% on $1,200. Address Box 406X, Viola, Ill.

MUST SELL 5 PASSENGER AUTOMOBILE; IN good condition; $300. TOBIAS, 66 W. Ohio-st.

AUTO LIVERIES.

FIFTY HIGH GRADE ROYAL TOURIST TOURing cars; no party too large for us to accommodate; our chauffeurs are competent, reliable, and know the city well. For rates call Calumet 4848. Open day and night.
ST. FARLAN'S "SIX." HIRE IT OR ACQUIRE IT from family $4 an hour. World's best value. CA-DILLAC, 3716-18 Indiana-av. Phone Calumet 1041.

WHITE STEAMERS—
SHENANDOAH AUTO LIVERY.
1708 Indiana-av. Phone Calumet 1041.

FOR SALE—CHEAP, 5 SEATED FIAT; GOOD as new; will sell at sacrifice; or will trade for real estate. Address K L 135, Tribune.

FOR SALE—7 PASS. TOURING CAR, IN GOOD condition; will sell at a great sacrifice for cash. Address K N 500, Tribune.

FOR SALE—WOODS ELECTRIC BROUGHAM, in fine condition, party leaving for California. Phone Midway 402 (mornings).

FOR SALE—2 CADILLACS IN GOOD RUNning condition; no reasonable offer refused. Phone Douglas 2810, 2811 Lake-av.

TIMES SQUARE AUTOMOBILE CO.—LOWEST prices on new and used automobiles.
1332-1338 Michigan-av.

ELEGANT AUTOMOBILE FOR SALE, FINE order; segments if desired. Address L 381, Tribune.

4 PISK BOLT ON TYPE TIRES 31X4. AT A bargain; only pay car. Apply Homah Garage, 3241 Colorado-av.

BARGAIN—JACKSON ROADSTER, PERFECT condition, $600, or best offer. Reise, 3118 Carlisle.

ABSOLUTELY NEW MODEL 10 BUICK; FULLY equipped; will trade for real estate. 4000 State-st.

LOT OF AUTOMOBILE SUPPLIES, EVERY DESCRIPTION, your price. 4006 State-st.

FOR SALE—CHEAP; 5 SEATED FIAT; GOOD order. Reliable; or Address K L 135, Tribune.

WANTED—MAGNETO FOR THERON MAGNETO; BARGAIN. ADDRESS N 500, TRIBUNE.

RARE OFFER FOR WHITE STEAMER, 6 cyl.; fine condition. 3611 N. California-av.

STUDEBAKER FOR SALE—IN FINE CONDITION. Address L 5 188, Tribune.

MUSICAL INSTRUMENTS.

THE OPPORTUNITY OF A LIFETIME IS NOW PRESENTED TO OWN A DISTINCTIVE FINE PIANO AT SMALL COST.

Our department of special piano values is replete with pianos of high quality—some are almost new—others thoroughly rebuilt. There are no undesirable pianos here.

We enumerate but a few of the many splendid bargains.

CHICKERING, upright, rosewood case ..... $135
MASON & HAMLIN, upright, oak case ..... 190
BAUER, cabinet grand, rosewood case ..... 145
EMERSON, fine mahogany upright ..... 165
KRAKAUER, ebony case, good value ..... 165
KNABE, cabinet grand; rare bargain ..... 225
DECKER BROS., English oak case; splendid value ..... 235
HUNTINGTON, equal to new, in beautiful figured mahogany case ..... 225
WEBER, late design, mahogany case, art finish ..... 295
MASON & HAMLIN, parlor grand, fancy mahogany case ..... 420
STEINWAY, upright, rosewood case; a snap ..... 420
KIMBALL, baby grand, mahogany case ..... 350
STEINWAY, parlor grand, English oak; rare value ..... 675
AND MANY OTHERS.

We guarantee absolutely every piano to be exactly as represented.

PLAYER PIANOS.
Remarkably fine slightly used player pianos at very attractive prices.
SPECIAL TERMS—Any piano priced under $200. FREE THIRTY DAYS. Payments arranged as low as $1 a week.
PIANOS SHIPPED ANYWHERE.

LYON & HEALY,
WABASH-AV. AND ADAMS-ST.

BARGAINS! BARGAINS! BARGAINS!
$157 only for NEW PIANOS that are worth $275.
Choice of cases, fine tone and double repeating action. A chance of a lifetime. $1.00 a week.
25 FINE ARTISTIC PIANOS. Some a little shopworn, others are discontinued styles—all practically new and perfect, at a saving of from $100.00 to $200.00.
If you want a piano in the Fall or Winter, you will save money by buying it now. Terms to suit you.
25 USED PIANOS, all standard makes, Ellers, Steinway, Mason & Hamlin—Hamilton, Emerson, Howard, Carlisle, and many others. $75—$90—$120—
$150 to $200 and up.
6 USED BABY GRANDS—fine artistic instruments. $300 and up.
15 SQUARE PIANOS FREE for cartage and repairs.
12 ORGANS in good condition. $10 and up.
500 standard music rolls, new and used, from 10 cents up.
THE BALDWIN CO., Manufacturers.
A safe place to trade.
323 Wabash-av.

BARGAINS IN USED PIANOS—
TERMS AS LOW AS $5 CASH, $1 PER WEEK.
Pianos to rent, $3 per month and upward.

| | Former price. | Sale price. |
|---|---|---|
| Weber, rosewood case | $500 | $ 95 |
| Decker & Son, walnut case | 400 | 75 |
| Chickering, rosewood case | 400 | 75 |
| Emerson, ebonized case | 400 | 90 |
| Cole, ebonized case | 400 | 100 |
| Ivers & Pond, ebonized case | 400 | 125 |
| Hallet & Davis, ebonized case | 400 | 125 |
| Steinway, rosewood case | 600 | 225 |
| Kimball, mahogany case | 400 | 125 |
| Schmer, oak case | 400 | 125 |
| Weber, mahogany case, like new | 600 | 225 |
| 2 Knabe, mahogany case, like new | 600 | 225 |

J. O. TWICHELL,
221 WABASH-AV.

ADAM SCHAAF,
MANUFACTURER OF PIANOS.
ESTABLISHED 1872.

The following used upright pianos to be closed out at once.

BARGAINS. BARGAINS. BARGAINS.

Weber upright piano ..... $145
Kimball upright piano, like new ..... 165
Haines piano, rosewood ..... 175
Adam Schaaf piano ..... 175
Mason & Hamlin ..... 145
Kimball upright piano ..... 150
A. H. Chase piano, mahogany case ..... 200
Briggs upright ..... 75

CASH OR EASY PAYMENTS.

$20 pianos to rent, $3, $4, $5 per month. One year's rent allowed if purchased.

ADAM SCHAAF,
700-702 W. Madison-st., corner Union-st.

## YOUR BEST OFFER WILL SECURE FOR YOU A CHOICE OF

1 STEINWAY
1 STEGER | 1 ESTEY & CLARE
1 HALE | 1 CONOVER
AND 3 SAMPLE UPRIGHTS.

THE SPACE THEY OCCUPY MORE TO US THAN THE PRICE. COME IN AT ONCE.

**Cable-Nelson Piano Co.**
4TH FLOOR REPUBLIC BLDG.
209 STATE-ST. COR. ADAMS.

WE GUARANTEE TO SAVE YOU FROM $50 TO $150 on our bargains in used pianos. Steinways, Chickerings, Knabe, Lyon & Healy, Schmer, Emerson, Crown, and many others. Some uprights as low as $45—$50—$60.
You cannot find a better opportunity anywhere else to get the piano you want.
Our own guarantee with every piano we sell.
Terms as low as $1 per week on some pianos.
Steger & Sons Piano Mfg. Co., Steger Bldg.

BARGAINS IN SLIGHTLY USED PIANOS:

| | |
|---|---|
| J. BAUER & CO. | $150 |
| CONOVER | 200 |
| HALLET & DAVIS | 175 |
| STEINWAY & SON | 350 |
| KIMBALL | 125 |
| SCHILLER | 175 |
| KINGSTON, new | 160 |
| LUDWIG | 175 |

All of the above instruments are in first class condition.

Easy Terms.

THE RUDOLPH WURLITZER COMPANY,
266-268 Wabash-av.

THIS MAY INTEREST YOU—
Chase Bros. (the original Chase), Hackley, Boltwood, and Carlisle pianos. Preparing for our new wholesale samples; will sell to individual purchasers pianos now on our floors at greatly reduced prices; each one a bargain; cash or time payments. Call or write for prices and catalogues. Wholesale warerooms.
CHASE BROS. PIANO CO.,
311-313 Wabash-av.

AN EASY WAY TO FINALLY OWN A PIANO.
Select one of our pianos for rental and at the end of one year or sooner we will allow all money paid for rent on either piano to apply on price of piano rented or on any new piano in our stock.
Our stock is large and complete, and our terms the low est.
THE JOHN CHURCH CO., 258-260 Wabash-av.

NEW IVERS & POND, POOLE AND SCHAAF Bros. Pianos; also a large stock of used pianos from $50 up. Kimball, Vose & Sons, Bauer, Emerson, Chickering, and others.
Payments to suit. SCHULTZ PIANO CO., 1540 W. Madison-st. cor. Oakley-av.

LET US SHOW YOU AN EXCHANGE AN EXCELLENT bargain we are offering in a nearly new $650 mahogany 88 note player-piano, latest designed case, for $455. A most unusual opportunity; easy payments. KOHLER & CHASE, 26 Van Buren-st.

VOSE & SONS PIANO COMPANY,
346 Wabash-av.

NEW BOHMER, EMERSON, FISCHER, STERling, Huntington, and Twichell pianos sold exclusively in Chicago by
J. O. TWICHELL,
221 Wabash-av.

THE GENUINE PIANOLA PIANO IS FOR sale by Chicago only by THE AEOLIAN COMPANY, 302 Michigan-av. Fine Arts Building Annex.

EMERSON UPRIGHT, SLIGHTLY USED..... $138
Hallet & Davis, mahog. case new..... 165
Pay nothing down, $4 per month.
P. A. STARCK PIANO CO., 204-206 Wabash-av.

$130 BUYS BOEHMER UPRIGHT. USED. $185 buys Hardman used upright.
HEALY PIANO CO.,
191 Wabash-av.

FOR BARGAINS—ADAM SCHAAF,
700-702 W. Madison-st., corner Union-st.
LOWEST PRICES IN CHICAGO.
ESTABLISHED 1872.

MUST SELL TODAY OR TOMORROW OUR beautiful, high grade mahogany piano. You can almost make your own price. Residence, 1230 Dearborn-av., near Division-st.

HALLMAN & KRELL PIANOS AND PLAYERS, high grade and lowest prices in city. 39 DEFORD, 306 Wabash-av., 3d floor, Auditorium.

$50 BUYS CHICKERING PIANO. $50 BUYS PIanola with 50 rolls of music. 6th floor, 192 Michigan-av.

CONCORD INTERIOR PLAYER PIANO; EXcellent condition; oak case; $315. Tel. Electric Co., 246 Michigan-av.

SAVE REGRETS BY HEARING THE KNABE-Angelus Player Piano before buying.
GEO. P. BENT CO., 211 Wabash-av.

KING PIANOS AND PLAYER PIANOS SLIGHTly used at special bargains. King Piano Co., 217 Wabash-av.

WILL SACRIFICE BEAUTIFUL UPRIGHT PIano. Must sell at once. Call evenings. McCRONIN, 64 Walton-pl.

WILL SACRIFICE BEAUTIFUL UPRIGHT PIano. Must sell at once. 6716 Wentworth-av., 1st flat.

MUST SELL MY ELEGANT UPRIGHT MAHOGany piano at once. Would sell cheap for cash if taken at once. 2207 Michigan-av.

MUST SELL IMMEDIATELY MY COLONIAL upright piano; a snap. Call 2308 Sheridan-rd., near Diversey-blvd. and Lincoln Park.

GRAND PIANO AT A BARGAIN; FINE TONE, in elegant condition. WISSNER, Pianos, 376 Wabash-av.

HAVE OTHER POSITION—LEAVING CITY. Must sell for cash high grade $500 piano, almost new. 32 Eat 57th. Michigan-av.

5 UPRIGHT PIANOS FOR RENT, 3 MONTHLY, 2 to avoid storing. 43 E. Van Buren-st., 2d floor, Room 3, near Wabash. Phone Harrison 6761.

INSIDE PLAYER PIANO LESS THAN HALF price cash or time. 1048 Larrabee-st.

HIGH GRADE PIANO AT GREAT SACRIFICE; cash only. 4535 Prairie-av., 1st apt.

LADY SACRIFICES BEAUTIFUL UPRIGHT mahogany piano; any price. 4404 Grand-blvd.

FOR SALE—FIRST CLASS PIANO, $200; ALSO organ, $50. 3106 N. Sawyer-av.

MUSICAL INSTRUMENTS.

30 DAYS' FREE TRIAL
ON ANY PIANO
IN OUR 

Part Three. Knights Templar

# The Chicago Daily Tribune.

Part Three. Knights Templar

THURSDAY, AUGUST 11, 1910. * PRICE TWO CENTS.

## First and Second Prize Winners in Knights Templar Drill; an Inspection.

[From photographs taken for THE TRIBUNE.]

# TEMPLARS REVISE LAWS OF ORDER

## Conclave Adopts 'Treaty' Providing Against Infringement on Other Lands.

## OFFICERS NAMED TODAY.

### Presentation of Euston and Other Envoys Proves Spectacular Ceremony.

Revision of the laws and regulations of the Knights Templar of the United States occupied a large part of the time of the conclave in Music hall yesterday. It is the first general revision of laws that has occurred in the order for more than a century, and is one of the most important things that has been attempted by the grand encampment.

Acting Grand Master William B. Melish has presided at the meetings which are being held in the morning and afternoon, and it was through his diplomacy that several rough places were negotiated yesterday without serious delay. He arranged the schedule so that the sections over which there was prospect of serious conflict, should be taken up first, when the delegates and officers of the conclave were fresh, and were put through with a minimum of debate. It is probable the completely revised laws will be passed this afternoon.

**Treaty Signed at Last.**

After six years of labor on the part of a committee headed by Acting Grand Master Melish a "treaty" has been signed by all the Knights Templar grand organizations in the world, and from the time of its adoption by the United States grand conclave yesterday it becomes effective. This treaty, known as the "Concordat," originated six years ago with the grand commandery of the United States, and its purpose is to bring about a thorough working agreement between the grand organizations of knights in the English speaking world, and to absolutely define the jurisdiction of each order so as to prevent any possibility of conflict in the future.

The committee which has had these delicate negotiations in charge for the last six years and which finally reported a concordat signed by the officers of the grand priories of England, Scotland, Ireland, and Canada, is composed of Acting Grand Master Melish of Ohio, Sir John Corson Smith of Illinois, and Sir E. Bentley Young of Massachusetts.

"I consider that the signing of the concordat between the Knights Templar organization of the world has been one of the most important accomplishments in many years. While there never has been any disagreement between the grand organizations in the various English speaking countries—and there are no non-English speaking branches of Knights Templar—there has been no formal agreement as to jurisdiction, and the possibility has confronted us for centuries that some day there might arise a dispute," said Grand Master Melish.

**Receives Foreign Legates.**

Immediately following the adoption of the concordat the grand encampment of the United States received officially the earl of Euston, representing the grand priory of England and Wales, and Most Eminent Sir I. B. Archibald, representing the grand priory of Canada. Both of these knightly representatives congratulated their brothers of the United States upon the signing of the concordat, and expressed the belief that it would knit more closely the fraternities of the various countries that have become parties to it.

"I have long been interested in trying to get this agreement ratified by the grand priories of England and Wales, and it was on account of the initiation of this movement that brought me to this country for the first time six years ago," said the earl of Euston in his speech to the grand encampment, delivered immediately after he had been formally introduced to the conclave by Right Eminent Sir Melish. Practically the same sentiments were expressed by Most Eminent Sir Archibald, representing the Canadian grand priory.

**Reception Is Spectacular.**

The ceremonials of receiving these distinguished representatives of the foreign divisions of the order were spectacular. Each of the foreign representatives was escorted to the conclave chamber in Music hall by his official staff and all were dressed in the full ceremonial regalia of their offices. The Earl of Euston wore his ermine trimmed white cape and his white uniform, while the costume of Sir Archibald was more somber in color but none the less spectacular.

The members of the staffs were accoutered and caparisoned similarly to their leaders, and the breasts of each one of the guests glittered with the jeweled badges of the order. The ceremonial being over, Acting Grand Master Melish read the lengthy report written by the late Most Eminent Grand Commander Henry Rugg just before his death in which he reviewed his work for the order during the last three years that he held the post.

At the opening of the afternoon session the grand encampment was visited by Sir Henry Robertson, premier past grand master of the great priory of Canada. The reception accorded to this venerable representative of the Canadian organization was almost as impressive as the reception given the Earl of Euston and Sir Archibald in the morning.

**Place of Next Conclave.**

"I think we have made good progress with the work," said Sir Melish in the evening. "It is hard to say just when the conclave work will be concluded, but I hope by tomorrow night. Tomorrow we will hold the election of officers, and I do not look for anything unusual about that. The present officers probably will be advanced one step according to our system, leaving only the junior grand warder to be elected from the outside.

"We also will receive the report of the committee on time and place which will report its recommendations for the next city in which the conclave will be held. The committee's recommendations will doubtless be adopted by the conclave."

This committee held a session at noon and heard the arguments put forth by the representatives of Denver, Los Angeles, New Orleans, and Atlantic City why the conclave and grand encampment of 1913 should be held in their respective cities. The arguments took most of the afternoon and at a late hour it was said that no conclusion had been reached, although the delegations from each of the cities felt sure that they were going to win.

**Elect Officers Today.**

The election of officers is scheduled for 10 o'clock this morning. It is possible that today's session of the conclave will last into the evening if it is found that there is a possibility of getting through today, as some of the members of the grand encampment wish to leave the city early on Friday if possible.

Today the association of commerce will be host of the grand encampment at a luncheon at the Union League club. All the members of the conclave, including the grand officers of the state commanderies and the past grand masters, will be in attendance, and the Illinois grand commandery will be entertained as a body at the same time.

The chief feature of today's ceremonies, outside of the conclave and the competitive drills, will be the reception given by the grand commandery of Ohio in the gold room of the Congress hotel to the newly elected grand commander, who will be Sir Melish. To this reception have been invited all of the Knights Templar in the city and their women. Later in the evening there will be a display of fireworks in Grant park.

**Riverview to Entertain Knights.**

Riverview exposition has invited all the visiting Knights Templar to visit the park today and tomorrow afternoon and evening as guests of the management. At the entrance each visitor will be presented with tickets good for admission and the free of the rides and shows in the grounds.

# Knights In Bivouac: Tales About the Commanderies

EIGHT married Templars from Duquesne commandery No. 75, Pittsburg, Pa., are in Chicago, in charge of J. M. ("Dad") Garfside. Garfside has charge because the wives of the eight would not allow him to come to Chicago unless they promised to do what he told them to do, and nothing more.

"So they all took the oath, and here we are," said Sir "Dad" Garfside. "This being a 'guardian angel' is one of the most strenuous jobs I ever undertook. However, I am going to get the eight back safely. The eight are James Wier, Caldwell McFarland, William Weisngale, Claude Morris, James Harrison, Frank Hartman, Jack Rogers, and H. Kyser."

Charles H. Rowe, eminent commander of Detroit commandery No. 1, spent yesterday evening in bed. Too many invitations to dinner caused his retirement. He continued accepting invitations until he had sixteen. He could figure no way to fill them, and took to his bed as the only way out of the dilemma.

Detroit commandery has about 200 in its party at the La Salle hotel, about seventy-five of them being women.

"The Chicago papers deserve great credit for the success of the present conclave," said G. W. Clinkenbeard, Champaign, Ill., of Champaign commandery No. 68. "The Tribune edition yesterday was the finest thing I ever saw in the way of handling a parade. It certainly beat everything in town. The only complaint I have heard among the knights is that they could not purchase Tribunes.

"Nearly all I know are buying extra copies of that issue to send home."

M. J. Fluck is eminent commander of the Champaign knights. Headquarters are at the Metropole hotel.

"The only knight brought to Chicago in chains was Sir Bob Williamson," declare his brother knights, of Detroit commandery No. 1, Detroit, Mich. "At the last meeting we voted to put 'Bob' in chains, as he is the livest wire in Detroit. We did so, but removed the chains last night. Since then Detroit headquarters have been humming. Mr. Williamson and L. G. Youngiove are in charge of the headquarters.

Bert Lowrie, another of the delegation announced Monday he was not going to bed until everything was quiet. He has not been in bed yet, and wagers are being made on when he will get his first sleep in Chicago.

J. W. Magie, Palestine commandery No. 28, Girard, Kas., is looking for a man he believes saved his life during the Chicago fire.

"I was working for C. W. Charleston, who had a grocery at Wells and Illinois streets, when the fire broke out," said Mr. Magie, "and was sleeping in the store.

"About 1 o'clock in the morning I heard a great rattling on the outside door. I thought it was the milkman, and hopped out of bed. When I got to the door no one was near, but a short distance away I could see billows of flames. The street was as light as day.

"I lost no time in getting dressed and getting in a safer place. I have never been able to learn the identity of the man who rattled on my door, but suppose it was some one who knew I was asleep there."

The second night of the fire Mr. Magie reached the breakwater by a circuitous route and stayed on it the entire night, watching Chicago burn.

"I believe the place where I was lying was about in front of where this hotel now stands, and not farther away than across Michigan avenue," said Mr. Magie. He is at the Auditorium.

"Stickless" punch is being featured by the women of Siloam Commandery No. 54, Oak Park, and they claim it is more popular than some with reputations for being "spiked." Judging from the crowds at their headquarters in the La Salle hotel their claims are well founded.

The women are receiving many compliments for the handsome decorations of the rooms. The walls are hung with yellow and white streamers, and chrysanthemums and goldenrod are plentiful. Several canaries are usually singing during the day.

Following the parade Tuesday the women of Oak Park had a little parade of their own, marching from their grandstand seats past the reviewing stand, affording one of the prettiest sights of the afternoon. More than 200 were in line, dressed in white, carrying white parasols, and wearing their colors of white and yellow.

Maj. Tom Anderson of Topeka, a former grand commander of Kansas, rode in a carriage at the parade, although the last time he was in a templar parade here, in 1880, he was anxious for a spirited horse.

"When I came here in 1880 they asked me what kind of a horse I wanted," said Mr. Anderson. "I answered any kind which wears hair. The friskier, the better.

"I got the kind I wanted, with the result I was busy the entire day trying to keep my seat."

Maj. Anderson is enthusiastic in the way Chicago is treating the visitors and the manner in which the parade was handled.

F. M. Hall, Ascalon commandery No. 16, St. Louis, was busy for several hours counting the skyscrapers in Chicago. "I got tired late this afternoon and gave it up," he said.

The reason Mr. Hall is interested is because he helped to build one of the first "steel construction" structures in Chicago.

"I came here in the '80s," he said, "when there wasn't a skyscraper in Chicago. The firm I was working for erected the Chicago Opera house, and I tell you we were proud of that achievement."

Sir Craig McQuaid is the eminent commander of Ascalon, which is at the La Salle hotel. Eighty knights and forty women came in the delegation.

The semi-centennial celebration held this year in New Jersey is the cause of the small representation from that state, say representatives. "Our members had much to do planning for that event, and of course it cost considerable money. So nearly all decided they could not come to Chicago," said Henry Liefke, Trinity commandery No. 17, Plainfield, N. J.

Hiram T. French of Idaho probably took more home with him than any other visiting knight. When he left for Idaho yesterday he had charge of 1,000 sheep which he had imported. The sheep reached Chicago in the morning, and Mr. French had to place business before pleasure. The shipment represented an outlay of $3,000.

Idaho has twelve in its delegation, headed by Sir George Doshne, Lewiston.

"The best word from Idaho," said Sir Doshne, "is that the apple crop promises to be a bumper one."

Ordinances about hatpins are not bothering the Indiana state commandery, which is giving away handsome pins at the Palmer house headquarters. Eight thousand have been given away.

Texas, with headquarters at the Congress hotel, is pushing its motto of "You'll have to steer me," in opposition to the Missouri slogan of "You'll have to show me."

S. P. Cochran, Dallas, Texas, grand commander, is in charge of the delegation of sixty knights from the Lone Star state. A score of ladies are also with the delegation.

H. P. Roberts, Dallas, Texas, is assisting in taking care of visitors.

"I want to correct statements that we didn't have any knights in line," said Mr. Roberts. "We had quite a good sized delegation, considering how far we had to come."

Damascus commandery No. 42, Detroit, Sir H. B. Williamson eminent commander, and Sir John E. Hanna captain general, will give an exhibition drill this morning at the National league grounds. Four platoons will participate.

Damascus is one of the three lodges honored by an invitation to give exhibition drills. The laws of Michigan Templarism forbid competitive drilling. The commandery has about 150 in its delegation.

The drill team gave an exhibition in front of the Congress hotel during the day and received much applause.

"I heard a great deal about Chicago weather before I came here," said A. P. Bitter, Cambridge commandery No. 41, Cambridge, O. "If what we have enjoyed since I have been here is a sample you have the most delightful summer weather I ever have known. I hear all the other knights saying the same thing, too."

One of the first commanderies to leave Chicago was Holy Rood No. 32, Cleveland, O. Most of the delegation departed in the afternoon but will not reach Cleveland until Sunday morning. They will visit Mackinac and other points before going home.

J. E. Gallen was one of the delegation who found Chicago too attractive to leave.

"The people of Chicago have been so hospitable and the weather so fine I couldn't leave," said Mr. Gallen.

Fred J. Bosch, Oklahoma Commandery No. 2, Oklahoma City, has more than 200 badges to prove that he is the champion collector of the conclave. Included in the collection are badges of every state and every important city in the country.

Mr. Bosch has been wearing all of the badges, with the result that he appears to be clad in a coat of mail.

The collection will be presented to the Oklahoma commandery by Mr. Bosch.

Gen. Thomas J. Shryock of Beauseant commandery, Baltimore, was the center of attraction when he appeared in a gorgeous white uniform.

"The material came from Egypt," said Gen. Shryock, where I assisted in organizing a Templar lodge at King Solomon's temple, five years ago."

In addition to being the oldest grand master of knights in the world, Gen. Shryock has the distinction of belonging to 41 commandery of Templars in every country in which the organization has found a footing.

Sir Frank W. Reider believes it is much easier to find people in Chicago than in smaller places.

"I tried two days to reach Dr. Edward Gillespie of De Molay commandery, Grand Rapids, when I was at Saugatuck last week and failed," said Mr. Reider, who is a member of Apollo commandery No. 1, Chicago. "This afternoon I was coming out of our headquarters and bumped into another knight. I apologized, giving my name.

"The stranger said, 'I am Dr. Gillespie of Grand Rapids commandery.' Can you beat that?"

J. B. Ludlow, Muncie commandery No. 18, Muncie, Ind., and J. D. Jones, St. Omer commandery No. 59, Toledo, O., are two of the most enthusiastic of the visitors in praise of Chicago weather and Chicago hospitality. "Can't beat either," is their verdict.

# MANY RUSH TO RECEPTION

## Thousands of Guests in Crush at Illinois Function.

## MANY GIRLS ARE PRESENT.

### Virginia Commandery Also Dispenses Southern Hospitality.

When Andrew J. Redmond, grand sword bearer of the grand commandery of Illinois, finished the reception which the commandery gave to the visiting hosts at the La Salle hotel last night he was satisfied that his office held duties quite as warlike as its title suggested. Long before the doors of the main dining room were open to receive the first of the visitors last night the lobby was a solid mass of would-be reception guests.

Sir Redmond, whose six feet and more permitted his securing a bird's eye view of the crowd and whose bulk also permitted a kind of center rush encounter with the double line of folk as they entered to shake the hands of the receiving committee, mopped his brow when he found time to dig his handkerchief from the depths and said to a querist.

"How many here tonight? Just what is the population of Chicago with its guests?"

**Police Nearly Are Stumped.**

The police of Chicago, after handling the great parade and the half million people that witnessed it with unexampled celerity and ease, were nearly "stumped" by the reception. In point of numbers it threatened to be overwhelming.

Scores of commanderies marched to the hotel with blare of trumpets and ruffle of drums. They marched in military formation with their women, and the processions attracted thousands of promenaders in the downtown district, so that the reception soon became the focus of the whole great multitude.

Commandery after commandery marched into the hotel until lobby and balcony and reception room were crowded to suffocation. Chief of Police Steward was in personal charge of the police, and by great exertions the crowd was kept under control. At times ingress into the hotel was forbidden and the doors were open only to those who wished to leave. But to even approximately empty the place seemed impossible.

**Twenty Thousand Attend.**

The management ascertained by a count of those taken above the second floor in the elevators during one hour that this eddy in the crowd numbered over 2,000 persons. Rough estimates of the number that passed through the reception room gave 10,000 persons as a minimum, and fully that number entered the hotel but were unable to get further than the lobby.

Various commanderies have headquarters on almost every floor in the hotel, and some of the bands and visiting marchers undertook to serenade these brother delegations when they were unable to get in touch with the receiving line. Scorning the elevators, they marched up and up, playing and singing at every landing. The exercise proved so strenuous, however, that few went above the fifth floor.

Twice within the first hour the serving of refreshments was stopped for fifteen minutes that the hall might be cleared the more rapidly, but the onrush from the main door was too great to make a showing in the emptying. It was as if one tried to drain a river with its flood gates shut.

**Glimpse of Receiving Line.**

Behind the on-coming crowd were caught glimpses of the receiving line—Grand Commander John Durham Cleveland and Mrs. Cleveland—the latter in a lavender messaline gown with a panel front of the messaline draped in spangled net, which broadened as it reached the hem; Deputy Grand Commander Harry Hayes Cleaveland and Mrs. Cleaveland of Rock Island, the latter wearing pale blue brocade with rose point yoke and trimmings; Grand Gen. Arthur M. Otman and Mrs. Otman of Peoria, the latter in pale blue Persian chiffon; Grand Capt. Gen. William L. Sharp and Mrs. Sharp; Grand Senior Warden Stuart R. Pearson and Mrs. Pearson of Carrollton; Grand Junior Warden Thomas A. Stevens and Mrs. Stevens, the latter in a particularly handsome costume of white satin veiled in pearl embroidered net and trimmed with pearl fringe; Grand Prelate Thomas A. Parker and Mrs. Parker of Danville, Grand Treasurer M. O. Spring and Mrs. Spring of Peoria, Grand Recorder Harris A. Wheeler and Mrs. Wheeler, Grand Standard Bearer Louis A. Mills of Decatur, Mrs. Andrew J. Redmond, Grand Warder Andrew L. Anderson and Mrs. Anderson of Lincoln, Grand Capt. of Guard Chester A. Gurney and Mrs. Gurney of Chicago.

**Girls Aid in Reception.**

Stationed about the rooms were some of the daughters of the grand commandery families, serving as assistant hostesses and seeing that the young people were having a good time. These young women included the Misses. Antoinette and Mary Cleveland, daughters of the grand commander; Miss Eleanor Cleveland, daughter of the deputy; Miss May Otman, who, in a most delicate pink chiffon, through which ran a misty pink flower for decoration, now and then stepped into the receiving line to relieve her mother; Miss Elsie Stevens and Miss Ada McAdams.

As to the guests, all ages, classes, and conditions of wardrobe were present—the cosmopolitan crowd of a metropolis bent upon doing honor to the occasion and in the lot the knights found but one rival—the youngest guest of the evening, one tiny miss, Jane Bradley Springer, the 18 months old daughter of Mr. and Mrs. William Springer, daughter and granddaughter of a Templar, who found her first public reception all she had anticipated.

When most of her elders were finding tired lines forming about the mouth, Miss Jane still remained the most vivacious of the great company.

**Virginians, Too, Hold Reception.**

But the Illinois reception with all its crowd was not the only one of the evening. Over at the Palmer house the Virginia delegation was showing northerners what a genuine old fashioned Virginia reception meant. Down at the end of the reception room was stretched a long buffet table laden with sandwiches of Smithfield ham, brought for the occasion; of southern beaten biscuit, such as only the mammies of the south can produce; of shrimp salad, of Brunswick stew, steaming hot, but made "back in Petersburg," made, so it was said, by the knights in attendance, of "sugar and spice and everything nice"—a recipe accepted by the visitors.

The past grand commander, James B. Blanks of Petersburg, who is the present grand recorder of the state, his chest swelling with the pride of "here's what domestic science means in Virginy," ushered the guests to the table, where the young knights willingly served as waiters, and out in the receiving line giving every one a southern welcome were the commander, A. W. Traylor; Col. H. M. Boyle, a past grand commander; and A. M. Baker, the grand captain general.

**Give Away Balls of Cotton.**

Down farther the Mississippians scattered more southern hospitality in the form of belt pins bearing the state insignia and balls of cotton enameled at either side.

"You see," said Sir George P. Power, who had been serving as the introducer of the evening, "those cotton balls were enameled by a New Jersey man, therefore we have to explain what they are, but that's it."

The grand commander, John S. Brooks, was at the head of a long receiving line in one parlor while in that adjoining southern punch was being served by Miss Lillie Tucker, Miss Violet Thompson, Miss Ann Thomas, Miss Florence McLemore, and Mrs. Anita Christian, Mississippi beauties, the only state to have its young women serve at its reception.

"But you see," explained Knight Power, "our women always share our honors equally."

**Californians Give Oranges.**

California had engaged the Florentine room at the Congress for its reception, and not only had it brought along its own orchestra but it had brought some 7,000 boxes of fresh California fruit to serve as souvenirs of the occasion. The oranges, arranged in wood brown baskets and great boxes, rested on tables formed into a half open square and sent little streams trickling down the mouths of those who saw. And yet Eminent Commander H. Maundrell declared that this year California had not appropriated its usual sum for entertaining! Just what California does when it really entertains was not divulged. The guests were received by the grand commander, L. W. Breuner and Mrs. Breuner, the Eminent Commander Maundrell, Sir Knight and Mrs. S. A. Clarke, Sir Edward and Mrs. Mitchell, Sir and Mrs. Charles P. Doe, Sir and Mrs. J. H. Masters.

Minnesota, a few doors east on the same floor, gave its guests a band concert during its reception, for Minnesota is proud of its Knight Templar band.

"There are twenty-four men in it," said Mrs. James C. Burchard, who was receiving with her husband, the grand commander of the state, "and not one a professional musician. All of them business men, who play for the love of it."

Minnesota's rooms were draped in ferns, but Georgia, down "The Georgia Way," as one of the corridors on the second floor of the Annex was labeled, went the northern states one better and garlanded its rooms in magnolia blossoms.

**Georgia Is Hospitable.**

"Whew! I smell something," said a knight, sniffing the air as he went down the Georgia way, but it wasn't only the magnolia blossoms that he smelled. They gave forth their odor generously, but it was difficult to outodor the scuppernong wine being served by a picaninny in a scarlet satin suit in the next room.

Georgia was most hospitable and Georgia was most gracious.

"Where shall we go next?" answered one of the hosts in response to a visitor's question. "We'll never again be satisfied after the Chicago conclave. Chicago has spoiled us. What can the next city do to equal this?"

Alabama grand lodge received at headquarters in the Congress hotel, entertaining several thousand guests. J. P. Melvin was chairman of the entertainment committee, John W. Phillips and Walter Smith being the other members.

Handsome souvenir spoons and hatpins were given to all the women guests.

Open house will also be held by the Alabama commandery today.

Open house was kept by Iowa, Oklahoma, New Hampshire, Vermont, Florida, and West Virginia state commanderies at the Palmer house. All of the affairs were informal, guests calling, exchanging souvenirs, and passing on to the next headquarters.

## SEEKS "MOST CHARMING GIRL."

### She Calls Up Gallant but Forgetful Col. Shackelford, and He Wonders Who She Is.

Past Commander H. Shackelford of Lexington, Ky., is looking for the "most charming girl in Chicago."

The Kentuckians gave a reception Tuesday evening and yesterday a woman called up Mr. Shackelford. "Shall I see you again before you leave Chicago?" she said.

Col. Shackelford was forced to be ungallant enough to inquire who was speaking.

"Why, I am the girl you said was the most charming young woman in the city."

Any information as to the identity of the young woman will be appreciated by Mr. Shackelford.

## LOTUS BED MECCA OF VISITORS.

### Largest in World Said to Be at Grass Lake, Fifty Miles from Chicago.

Hundreds of visitors are reported to be gathering flowers from the almost inexhaustible lotus bed, said to be the largest of the only three known in the world, at Grass lake, Lake county, Ill., fifty miles from Chicago. The lake covers 500 acres. The flowers are in full bloom in August.

# PLANS OF POLICE SCARED THIEVES

## Chief of Detectives Says "Professionals" Stayed Away from Conclave.

## GETS FEW COMPLAINTS.

### Steward Praised for the Way His Men Handled Crowds During the Parade.

From the viewpoint of Chief of Detectives Steve Wood, the Knights Templar conclave has been an "unprecedented success."

The head of the detective bureau does not base this opinion on the magnitude of Tuesday's parade, nor on the grandeur of the decorations and electric display. The marching hosts and the myriads of lights are of no special interest to him. His reason for believing it has been the greatest conclave in history is reckoned by the number of "squeals" for "pokes," "supers," and "rocks."

It might be well to explain to the uninitiated that "squeals," "pokes," "supers," and "rocks" are police vernacular for complaints, pocketbooks, watches, and diamonds.

"We have had fewer 'squeals' than ordinarily," said the chief of detectives. "With half a million visitors here, it was expected that there would be more or less crime of the nature of pocket picking and diamond getting.

**"Good Thieves" Stay Away.**

"But it has been as quiet as a graveyard around this office all week. One reason for this is that most of the 'good' thieves staid away from Chicago when they heard of the police plans to protect visitors. They had their scouts on the firing line, as it were, and when the word went out that 200 plain clothes men were to guard the downtown district, the scouts wired the 'dips' to stay away.

"Another reason was the danger of being 'jammed' for three or four days and no chance to get out. He's willing to take a chance of being 'jammed,' if he can get out on bonds. And that's a strange thing about a clever pickpocket. He always can get a bondsman, because he pays well to get out.

"I took pains to let it be known before the conclave that well known thieves arrested would not be booked until they had grown whiskers. That flagged a whole lot of them.

"Some thieves did come here and they were promptly thrown in. Friends of the prisoners came to me and asked me to book them, but I said 'no.' Lawyers began to come around then and threaten to get out writs. I let them spout. Every 'good' thief in the country, you know, has a 'mouthpiece' who waits to spring a writ when he gets in a 'jam.' Last night I booked a bunch of them that had been in several days.

"With 200 trained detectives protecting the down town district we have reduced thefts to a minimum. I don't think there has been a half dozen 'squeals' since Sunday. Every hotel, theater, railroad depot, steamboat landing, big restaurants and other places where thieves would work if they got the chance has been covered.

"There have been fewer thefts reported than usual. For that reason I say the conclave has been an unprecedented success."

David Algo, known to the police as a "diamond getter," was arrested last night at the Congress hotel by the house detective, Frank Repetto. Algo was wearing one of those "I live here—ask me" badges. It was his first visit to Chicago in fifteen years.

**Praise for Handling Crowds.**

Although Chief Steward spent the busiest day of his police career in personally supervising the work of the department in handling Tuesday's parade, he was almost as busy yesterday handling the showers of congratulations upon the success of his arrangements.

Several delegations of Knights Templar visited his office and a number of officials of other cities attending the conclave called upon him personally.

During the day the chief sent the following communication through the police bulletin to the department:

"The manner in which the arduous duties of policing the streets during the Knights Templar parade was performed by this department was such as to occasion comment universally favorable.

"I desire to thank every member of the department for the intelligent manner in which this duty was performed, thus reflecting great credit upon all engaged."

## FINDLAY COMMANDERY TAKES 500 ON MOONLIGHT LAKE TRIP.

### Ohioans Spend Evening on Lake Michigan and Sound Praises of Chicago's Hospitality.

The members of Findlay commandery No. 49, of Findlay, O., were hosts to 500 persons, mostly of Findlay and Toledo, on a moonlight lake excursion last night.

The United States left its docks at 8 o'clock, and it was after 10 before the excursionists returned. The Ohioans looked with wonder on the millions of lights which could be seen from the boat, and many took the glow of the steel works at South Chicago for some great fire.

Praise for Chicago hospitality could be heard in every part of the boat and seemed to be the chief topic of conversation.

"This is the finest conclave ever held," said C. E. Lanphier, eminent commander of the Findlay commandery, who had charge of the excursion, "and the entertainment we have received in Chicago is wonderful. There won't be another one like this in fifty years."

## PAY HONOR TO PRIZE WINNERS.

### St. Bernard Commandery of Chicago and Women Relatives of Members Visit Various Headquarters.

St. Bernard commandery of Chicago, led by Eminent Sir A. W. Rathbun, made a tour of the downtown districts with its band late at night paying its respects to the various commanderies and the winners in the prize drills. The marching knights were accompanied by 100 women relatives in white costumes.


Sir Knights and Ladies!

Don't Fail to See This Great Household Necessity—It's the Simple

SIMPLEX IRONER

Irons all plain clothes, doilies, tablecloths, napkins, underwear, in fact all flat pieces in 1-8 the time required to do the work by hand. Does it *better*, too. Gives a beautiful finish—costs only 1c an hour to heat by gas or gasoline. Anyone can operate it. Does away with the back-breaking labor which an old fashioned ironing day involved and makes the work easy. Larger sizes operate by belt or motor for large homes, hotels, clubs etc.

30 Days' Free Trial in Your Own Home

Call and see us—we'll be glad to tell you all about the Simplex and show you how it works. Come in today.

AMERICAN IRONING MACHINE CO., Factory ALGONQUIN, ILL.
28 E. Lake St. Phone Randolph 1044 Chicago, Ill.



WHERE TO EAT | WHERE TO EAT

Soft Lights, Rich Viands, Sweet Music

After the day's long tramp and the strain of crowded hours the Knight Templar sits him down with a clear conscience and a hearty appetite.

He knows what good cooking and good service are, and he seeks out the Restaurant where each meal is a real pleasure party—where he's sure to be surrounded by his comrades, sure to find everything just right.

These are the prime essentials for Conclave Week—and the places listed in the following Directory more than fill the bill:

Cut out this Directory and show it to the head waiter. It will assure you doubly careful attention—making your luncheon and dinner parties a source of delight to your comrades, and of pride to yourself.

Telephone 2181 Central 7 A. M. to 7:30 P. M.

The Mrs. Clark Company
LUNCH ROOM
FOR LADIES AND GENTLEMEN
BREAKFAST LUNCHEON DINNER
Quick Service THE BEST OF EVERYTHING Moderate Prices
THREE DINING ROOMS
Home Cooking and Catering
116 WABASH AVENUE—OPPOSITE MANDEL'S
NORTH OF MADISON STREET

The Vendome Hotel
62—Near MONROE AVE.
A Beautiful Hotel for Families
with all the pleasures and privileges of home life, with none of the inconveniences.
Four Hundred Rooms, All with Bath
Single or En Suite, All with Telephone
Conducted upon both the good old American Plan, with an unsurpassed cuisine, & the European Plan, with a Restaurant of peculiar excellence
The Red Fountain Room
the most beautiful Restaurant Room in Chicago.
Orchestra every evening from 6-9
THE VENDOME HOTEL
Telephone Private Exchange Ryle Park 6100 Monroe Avenue and 62d St. W. S. SAITH

KNIGHTS TEMPLAR WELCOME
King Yen Lo's
Oriental Restaurant
LOCATED DOWN CHINATOWN WAY
It's the Biggest / It's the Grandest / It's the Cleanest / It's the Original / It's the Only Real
Chinese Restaurant IN CHICAGO
All the famous Chinese dishes cooked in Mandarin style by that celebrated royal chef, Mr. D. Joy, who knows how.
Chop Sooy and Chow Mein a Specialty
American dishes if desired. Open day and night. Before or after the theatre is a grand time to visit this noted place. Splendid music by a superb orchestra.
King Yen Lo N. E. Cor. Van Buren and Clark Sts. Phone Har. 4783. Chin F. Foin, Mgr.

RAVINIA PARK
The Summer Home of the Great Orchestras
Located on the North Shore, easily accessible from Chicago.
THIS WEEK
Concert Every Afternoon and Evening
Walter Damrosch
AND THE
New York Symphony Orchestra
ADMISSION - - - 25c
Special Train Service C. & N. W. Ry.; also N. W. Elevated or Surface Lines.
First-Class Restaurant Operated in Connection with Park

High Class Chinese and American Restaurants
CHOP SUEY
WEE YING LO
172-174 South Clark St.
North of Monroe St. Telephone Central 2317
OPEN FROM 10 TO 4 A. M.
SONG YING LO
117-119 South Clark St.
Near Washington St. Telephone Central 2320
Cleanliness Pure Food Popular Prices
Oriental Cuisine Service Decorations
Imported Chinaware and Fancy Goods on Sale

Keep The Complexion Beautiful
Nadine Face Powder
(In Green Boxes Only)
Produces a soft, velvety appearance so much admired, and remains until washed off. Purified by a new process. Will not clog the pores. Harmless as water. Prevents return of discolorations. White, Flesh, Pink, Brunette.
By Mail, Price 50 cents.
MONEY BACK If Not Entirely Pleased.
Prepared by NATIONAL TOILET CO., Paris, Tenn.

POSTLEWAIT
GOLDEN RULE
UNDERTAKER
There's a peculiar sacredness about a dear one's body. One likes to be certain that tender thoughtfulness will guard every movement of those who passed on for burial. A distinguishing feature of Postlewait Service is that our methods obtain and hold respect and confidence because of their specialized training and personal worthiness.
Five Locations—See Telephone Book

Frisbie Collars
FRISBIE, COON & CO., Makers
TROY, N.Y.
At Most Good Shops
25 cents for Two

Pure Water
Two Cents a day. Send for Booklet.
RED CROSS FILTER CO.
171 Washington Street


ADVERTISE IN THE TRIBUNE

# "JAUNTY INDIANA" FIRST IN DRILL

## Raper Commandery No. 1 Defeats All Rivals in Templar Prize Tourney.

## CINCINNATI IS SECOND.

## Hanselmann No. 16 and Oriental No. 31 of Kansas City Press Leader in Meet.

The title of champion Knights Templar drill team of the grand encampment of the United States, outside of Illinois, was won by Raper commandery No. 1 of Indianapolis, Ind., yesterday. The Indianapolis team walked away with the honors and captured for their commandery the great massive silver libation font, the first prize for proficiency in Templar drill.

The Illinois teams will compete today.

The first day of the drill contests at the National league ball park, Harrison and Lincoln streets, saw seven drill teams, conceded to be the crack organizations of Templardom, competing in a brilliant spectacle before an assemblage of 10,000 spectators. The contest was open to all commanderies exclusive of Illinois and included in class I. The evening saw an equally brilliant spectacle on Michigan avenue when the competing teams assembled in dress parade for the awards of the day.

### Impromptu March Is Climax.

The scene on Michigan avenue was the climax of the day. It was 7 o'clock when the seven drill teams, the pick of Knights Templar of the country, assembled in front of the Congress hotel. Cleansed of the dust of the contests, arrayed in the full knightly regalia, and keenly expectant of the announcement of awards, the teams, preceded by their bands, marched down the broad avenue, the cynosure of all eyes.

It was a parade and an occasion unscheduled in the week's events, but this fact was not evidenced by the crowds which viewed the presentation ceremonies. With the appearance of the knightly companies, Michigan avenue filled with people as by magic, until the grand stand in Grant park and the broad sidewalk opposite held thousands for an audience.

It was only with this assembling that the teams learned the results of the day's competition. Drawn up in parade formation, with the Detroit commandery acting as guard of honor, Gen. George M. Moulton, past most eminent grand master and chairman of the drill committee, tore open the envelope given to him by the judges and read the awards. The announcements followed the presentation of a stand of colors to Detroit commandery and the alignment of the others of the competing drill teams at the ends of the parade formation.

### Standing of the Teams.

The standing of the teams was as follows:

First—Raper Commandery No. 1 of Indianapolis.

Second—Hanselman Commandery No. 16 of Cincinnati.

Third—Oriental Commandery No. 31 of Kansas City, Mo.

Fourth—Ivanhoe Commandery No. 24 of Milwaukee.

Fifth—Kenosha Commandery No. 50 of Kenosha, Wis.

Sixth—Beauseant Commandery No. 8 of Baltimore.

Seventh—Mount Olivet Commandery No. 12 of Wichita, Kas.

Gen. Moulton, the judges, Capt. James B. Gowen, Capt. James S. Young and Capt. Ralph E. Ingram of the Tenth infantry, U. S. A., and several aids bearing stands of colors, which constituted the minor prizes, walked down the long line of knights, took their station in front of Detroit commandery and called the battalion to attention.

"First of all, I want to thank Detroit commandery for their part in the day's drills," said Gen. Moulton. "They have come to show us what they can do without hope of reward or prizes. I am glad they come that way, for I well remember when the Detroit team met the St. Bernard team thirty-three years ago at the Cleveland grand conclave. I was a member of that St. Bernard team and we lost. No one who saw the splendid exhibition drill of Detroit today can doubt that they are worthy successors to that preceding famous band of knights. I wish to present them with a stand of the national colors in token of their courtesy."

### Old Rivals Meet.

Gen. Moulton's reference to the memorable contest precipitated another dramatic situation. After Sir Charles E. Rowe, eminent commander, had responded to the flag presentation, Acting Captain General L. D. Harris, grizzled of beard and hair, stepped forward.

"I am glad to meet you again, general," he said. "I was a member of the Detroit drill team which won over St. Bernard in 1877. It was indeed a great contest and winning over such a splendid team as St. Bernard doubled the glory. I am glad to meet a veteran of that team that gave us such a good, hard fight."

Then the two veterans clasped hands for a moment while a murmur of applause went along the line of knights. Sir Harris is the author of the Michigan drill tactics and aided in making up the tactics used by the Detroit Templars.

### Gives the Glad Tidings.

The colors were received and the battalion stood with bared heads while the Detroit band played "The Star Spangled Banner." Then followed the announcements of the contests. Raper commandery stood drawn up in white fatigue uniforms at the far right end of the line, out of hearing of the announcements.

But as soon as Capt. H. T. Conde stepped forward from the little rank of officers drawn up before Gen. Moulton, First Lieut. Paul J. Kozsig stepped back, whispered a word to an aid, who immediately dashed away to the right and a moment later Raper commandery received the glad tidings. A cheer of delight burst out from the ranks. It was quelled hastily, and the knights waited impatiently for the final announcements.

These were lengthened by a protest from Hanselmann commandery, which was assigned fourth place, because of a low mark on account of the uniform worn during the drills. The judges overruled the protest, declaring that it had been announced that regulation knightly regalia should be worn and that the Hanselmann drill team semed to have misunderstood the ruling on the point.

"The trophies given on this occasion are important," concluded Gen. Moulton, "the presenting stands of colors to the judges did not win any of the major prizes. It is the work you all have done that is important. Let all of you keep on in your work and with the idea of being good Templars, and other contests and other occasions will see you among the winners."

### Toss Officers in Air.

A moment later there was not a spectator on Michigan avenue who didn't know that Raper commandery had won first honors and Hanselmann and Oriental commandries were winners. From the Indianapolis ranks arose cheer upon cheer. Capt. Conde and his brother officers were tossed in the air and carried about on a dozen broad shoulders. The offices were performed for Capt. Montgomery of Hanselmann commandery and Capt. C. G. Wright of Oriental commandery. The cheering lasted until the order to march in parade down Michigan avenue, up through State street. "Templar Park," all about the loop district was given, which was won by Hanselmann commandery, is a massive solid silver loving cup, and to Oriental commandery will go a beautiful massive candelabra. The members of each drill team will receive a silver Templar jewel as a souvenir of the contests of the triennial conclave, and the commanders will receive similar jewels in gold.

The members of the Raper commandery drill team are H. T. Conde, captain; R. L. Moorehead, first lieutenant; E. J. Scoonover, second lieutenant; F. L. Bridges, right guide; L. G. Buddenbaum, E. H. Meyer, W. M. Woolfe, A. L. Leatherman, E. F. Dawson, Harry Hunter, W. L. Dynes, J. W. Milner, J. W. Swanton, J. W. Little, R. B. Posey, A. L. Lambert, L. T. Leach, C. F. Meyer, A. I. Spencer, F. S. Canaan, W. J. Bridges, C. F. New, Frank Bowers, O. N. Allen, A. R. Shirley, W. S. Given, Alex. Rumpler, C. F. Kneer, H. R. Faunce, C. W. Holland, left guide; color guards, Arthur Sanford, George F. Kieder, and J. F. Peake. Substitutes who marched on the ground with the team were W. W. Bowman, W. N. Benson, George W. Spiegel, J. P. Cochrane, J. W. Hopkins, A. J. Colt, H. G. Hose, and H. C. Stutz.

### It Never Drills for Prizes.

The scene of the contests at the west side ball park was brilliant, in keeping with other templar festivities. Nine o'clock was set for the beginning of the program, an exhibition drill by Detroit commandery, No. 1, which never engages in competition for prizes, and thereby hangs a story. In 1877 the Detroit drill team won the grand prize at the Cleveland centennial, from St. Bernard commandery. So keen was the rivalry and so confident were both teams and their supporters that thousands of dollars were wagered on the result, and considerable bitterness of feeling ensued. For this reson the Detroit team, which today has in its ranks several knights of the famous centennial team, adopted an unwritten rule to appear only in exhibition drills.

For an hour before the opening of the contests, the Detroit team paraded the streets about the ball park, headed by its equally famous band. When the bugle call sounded the assembly, the Detroit knights swung out on the field in perfect formation, their black uniforms sparkling with jewels and medals won in drill contests before the team withdrew from the triennial contests.

### Win Applause by Maneuvers.

The entrance of the famous organization was greeted with a storm of applause from nearly 5,000 knights and women whose enthusiasm was not dimmed by the early hour. The perfect maneuvers of the teams called forth round after round of applause from the growing throng of spectators. For nearly an hour the team went through a series of brilliant movements. First, the company circled the parade grounds and in solid phalanx halted before the grand stand and gave the commander's salute. Then rapidly the knights went through the formations, criss-cross marchings, military evolutions, and formation of the maltese cross, wedges, octagons, triple crosses in likeness to Knights Templar insignia. At the conclusion of the drill the team marched past the grand stand, each knight with sword at the salute, and broke ranks in front of the pavilion assigned to the team.

Then came the competing teams, and until 3 o'clock, with an hour's intermission for noon, the movements of the Detroit commandery were set forth in facsimile. According to the drawings for place, Beauseant commandery, No. 8, of Baltimore, Md., came first. The officers are Capt. Edward Garrett Staley, former grand commander of Maryland, First Lieut. William B. Price, eminent commander. The team lined up before the grand stand for inspection by Capt. James B. Gowen, Capt. James S. Young, and Capt. Ralph E. Ingram, the United States army officers from Fort Benjamin Harrison, appointed by Secretary of War Dickinson to act as judges.

### Uses Saber for Commands.

A novel feature of the drill was the fact that all commands were given by Capt. Staley by the use of the saber. The evolutions were gone through with perfect precision and roused the Maryland contingent and the whole grand stand to cheers of admiration.

No sooner had recall for the Baltimore team sounded than Ivanhoe Commandery No. 24 of Milwaukee swung out from behind its pavilion on the field and swept up to the grand stand for inspection by the judges. At a pace which was almost a quickstep the crack Milwaukee team swung through the evolutions, most of the commands being given by saber signals by Capt. Milton Jones, a veteran drillmaster. The other officers are First Lieut. A. Van Peterson and Second Lieut. Fred Wetter. As with the first team, the drill roused the Wisconsin spectators to outdo the Marylanders in applause.

The first half of the program was completed with the drill of Oriental Commandery No. 31 of Kansas City, Mo. Headed by Capt. G. G. Wright and Lieuts. Robert Winchester and B. M. Emerson, the Kansas City knights marched on the field and swept up to the grand stand. The perfect alignment of the team drew a round of applause and swept over the spectators again and again as difficult formations were executed with a precision and confidence that was not equaled by their competitors. Unlike the Ivanhoe team, the Kansas City cracks went through the evolutions with a slow, measured cadence that was almost machinelike.

"If Oriental isn't among the prize winners I'll miss my guess," declared a knight who wore the grand commander's cross, as the bugle called the team from the field. "I've seen the contests at every conclave since the famous duel between Detroit and St. Bernard at the Cleveland conclave back in 1877, a contest never to be forgotten, and that team knows how to drill."

### Jaunty Indianians Appear.

But the greatest applause of the day was received by Raper commandery when it came on the field after the noon intermission. Perhaps it was because the crowd was larger, the grand stand being comfortably filled, and perhaps it was the confident, jaunty appearance of the body of Hoosier knights. There was a crowd of Indiana knights and women to lead the cheering for the Indianapolis men, but as they went through evolution after evolution apparently without effort and in perfect formation, no cheer leaders were needed. The big crowd was caught with the perfection of drill, and the team marched off the field amid a storm of cheers.

"They'll surely win the first prize," went from mouth to mouth. "The Kansas City team was fine, but Raper is the best so far."

This opinion remained unchanged while the Mt. Olivet commandery went through the Templar drill tactics, but a shadow of doubt came with the appearance of Hanselmann commandery. The Mt. Olivet team, commanded by Capt. A. R. Richards and Lieutenants Fred J. Kossigg and W. F. MacFarland, made a creditable showing, but could not wean the enthusiasm of the spectators from the Indianapolis team and their magnificent drilling.

### Finds Favor with Crowd.

Hanselmann commandery took the field shortly before 2 o'clock and immediately found favor with the crowd. Lead by Capt. J. W. Montgomery and Lieutenants John Griffith and August Brenner, the Cincinnati stars put up an appearance that almost equaled that of Raper commandery. Through every difficult formation they marched with an ease and certainty that won general admiration and round after round of applause. It needed only the last evolution of the drill, a sweep across the field at the double time step, to install them as favorites with Raper in the hearts of the watchers.

Kenosha commandery, the second Wisconsin team to compete in the day's drills, closed the program. The Kenosha knights negotiated the tactics in excellent shape under Capt. B. Fowler and Lieutenants B. F. Rowell and H. O. Whitbeck. Their recall at the end of the allotted period was the signal for a general exodus from the grand stands and the gatherings of knights and officials on the field and in the pavilion headquarters of the various teams.

### Army Officer Pays Tribute.

"It was a magnificent exhibition, one of the finest I have ever seen," declared Capt. Gowen, who is considered one of the best drill masters in the United States army and was selected by Secretary of War Dickinson as head of the judging staff. "It is the more remarkable in that many of the men in the teams are past the prime of life and, as business men and citizens, are not subjected to daily drills and evolutions. Detroit commandery, in my opinion, is one of the most remarkably well drilled bodies of men in the world. We have in the regular army several crack regiments capable of approximating this performance in so far as regulation army drill is concerned, but these fancy formations, executed by the Detroit knights and, in fact, by all the teams, with so spectacular an effect, are, of course, out of our line. But, as an army officer, I am compelled to an enthusiastic appreciation of these exhibitions. I never saw anything of the kind to equal them. They were nothing less than magnificent."

### Contests Have Social Side.

The contests also had their social side. St. Bernard commandery, the champion drill squad of Illinois, acted as a guard of honor and escort body for the visiting teams. The knights appeared in white uniforms and drawn sabers, in command of Lieut. B. S. Purinton.

Those in the commanding officers' line were: Eminent Commander Sir Charles H. Rowe; Captains General Sir Fred E. Gregory and Right Eminent Sir James Finlater, Acting Captain General Eminent Sir Harris, and Adj. Sir Charles E. Bader.

Many box parties appeared, one of these including Lady St. Clair Dryvon of London, England, and two others, William C. Norcross, Q. C., of Montreal, Canada, his wife and daughter Cecilia, and Mr. and Mrs. Dixon Alleyn of Toronto.

### Illinois Competition Today.

Today will witness competitive drills for the championship of Illinois, exclusive of Cook county, and also for the title of champion of Cook county. In class 3, contests for Illinois teams outside of Cook county, Ivanhoe commandery, No. 33, of Kankakee, and Joliet commandery, No. 4, of Joliet, will compete. In class 3, contests for Cook county teams, there will be six entries and the rivalry will be of the keenest sort. The competing commanderies and the order in which they will appear are Englewood commandery, No. 59; Siloam Commandery, No. 54; Columbia commandery, No. 63; Evanston commandery, No. 58; Chicago commandery, No. 19; and Lincoln Park commandery, No. 64.

The program will begin at 10 o'clock sharp with an exhibition drill by Damascus commandery, No. 42, of Detroit, Mich., and the events will close with a second exhibition drill by St. Bernard commandery, No. 35, of Chicago, in battalion formation of four companies. The awards will be made at a parade on Michigan avenue, similar to the one last night, at 7 o'clock this evening.

## Trophies Won by Crack Commanderies in Knights Templar Prize Drill.

First Prize—Won by Raper Commandery No. 1 of Indianapolis.

Second Prize—Won by Hanselmann Commandery, No. 16 of Cincinnati.

Third Prize—Won by Oriental Commandery No. 31, of Kansas City, Mo.

# 10,000 VISITORS SEE "YARDS"

## Members of Mizpah Commandery Escort Guests Through Plants.

## ATTENDANCE SETS A RECORD

### "Biggest Day We Ever Had," Says Official, and More Will Make Trip Today.

The stockyards were the magnet for 10,000 Knights Templar yesterday afternoon. Mizpah Commandery No. 73 acted as escort to the knights, who were taken through the various plants in groups of 100. More than half of the visitors were women.

An exhibition drill by the Louisville Commandery No. 1 in the pavilion used for stock shows, a driving exhibition of stockyards teams, and a band concert entertained visitors who had to wait their turn to go through the plants.

"The biggest day we ever had," commented A. G. Leonard, vice president of the Stockyards company, who was host to the visitors.

Visitors began to arrive at noon, and when the hour for the first official tour came fully 3,000 were on hand. The receiving corps filed the streets. They were distinguished by broad sashes with the word "Mizpah" in large letters. As each group from the city passed it was greeted with "Welcome, knight," from the line of receivers.

Members of Mizpah commandery also escorted visitors from the pavilion to the packing plants. Trips were made every ten minutes, each packing house management having thrown open wide its doors.

A mounted detail of stockyards employes spread out over the Packingtown district and further supplied the guests with information.

The southern commandries were numerously represented among the visitors. Kentucky, Louisiana, and Texas had perhaps the largest delegations.

# KANSAS CITY KNIGHTS SING GREETING TO "TRIBUNE" STAFF

### "We Have Shown You," Warble Missourians, Who Won Third Prize in Templar Drill Contests.

They walked into the Tribune building, and this is what they sang:

We're from Missouri,
We're from Missouri,
We're from Missouri,
Oriental, K. C.

We have shown you,
We have shown you,
We have shown you,
Just now.

The visitors proceeded to explain, in prose, that they were members of Oriental Commandery No. 35 of Kansas City, Mo., which had won third prize in the day's competitive Knights Templar drill. First prize was their reward last spring in the Missouri competitions at Kansas City.

Members of the commandery composing the serenading party were the following:

| | |
|---|---|
| G. Goodson Wright, capt. | R. E. Gordon, |
| R. H. Winchester, right guide, | C. S/ Eye, |
| P. L. Emerson, left guide, | Leroy Ramp, |
| George F. Emery, | J. O. Hoag, |
| D. R. Ashe, | L. F. Hereford, |
| R. M. Sethel, | E. E. Lamb, |
| M. J. Allen, | G. E. Morgan, |
| C. E. Biegler, | St. Clair Dinsmitt, |
| E. E. Morris, | A. P. Pico, |
| W. S. Buck, | O. P. McPherson, |
| M. H. Winger, | A. S. Rankin, |
| A. Shackelford, | J. D. Wendorff |
| E. S. Cobie, | J. R. Keare, |
| W. P. Smith, | E. Schaeffer, |
| E. S. Downe, | L. Delvaux, |
| W. S. Munts, | J. R. Caster. |

"We're happy to win third prize against all comers," said Capt. Wright.

The clear-headed, active man
Weaves brains
Into his daily work.
This means daily waste
Of brain tissue which must be
Replaced by new material—
Proper food—necessary
For this replacement.
This is life—
Tear down to build up better.
Grape-Nuts food contains
The rebuilding elements of
Wheat and barley, and
At the same time requires
Little effort on the part of
The digestive organs
To appropriate it.
That's why Grape-Nuts food
Has been the mainstay
For breakfast and lunch
In the daily diet of thousands
Of successful men for years.
"There's a Reason."
Read the little book,
"The Road to Wellville," in
pkg.

# YOUNG TEMPLARS TO FRONT.

### W. E. Kaiser Is Youngest Knight and K. R. Ballantine Makes Record for "Elevation."

William Edwin Kaiser, 1402 North Clark street, says he is the youngest knight at the conclave and K. R. Ballantine asserts he has the record for rapid elevation through the orders.

Kaiser is 21 years old and a grocer. He belongs to the Wright Grove lodge No. 779, the Fayette chapter No. 2, and the Apollo Commander No. 1.

Ballantine, a bank clerk, became a templar at the age of 21, taking four months to rise through the ranks as member of the blue lodge, Royal Arch, Washington chapter No. 43, and Commandery No. 19 of Chicago. He will become a shriner in September. Ballantine now is 22.

# HEAVIEST KNIGHT WEIGHS 380.

### J. C. Eggleston of Franklin, Tenn., Marches Whole Course of Parade and Says He Was Not Fatigued.

J. C. Eggleston of Franklin, Tenn., tips the scale at 380 pounds. He is said to be the heaviest knight at the conclave.

"No, sir," said he with a typical southern drawl, "it's not fat. I'm fed on bacon and eggs and am solid. Here, feel my arm and see."

Investigation proved his muscle to be as firm as that of the trained athlete. He marched the whole course of the parade and declared at the finish he could do it again and not be fatigued.

# CROWDS LINGER TO LATE HOUR

## Templar Way Lights Glitter on Knights and Gay Citizens.

## AUTOS FIGHT FOR PASSAGE.

### Throngs in Band Filled Streets Their Own Protection.

The third evening of the conclave showed apparently no diminution of the crowds sauntering through the downtown streets of Chicago.

It was undoubtedly a merrier throng than that of the preceding nights. The parade and the first of the drills were past, and Templars and their ladies seemed to give themselves up to the "good time" idea. They were ably assisted by Chicagoans.

A ceaseless stream of sightseers flowed along Templar way's full length. In Michigan avenue the wide pavements were filled with one current of humanity going north and another going south. At every street intersection the crowd extended far out into the street.

### Cars Is Thrown to Winds.

All Chicago and her visitors seemed to be out on display. Nobody seemed to have any particular place to reach, and there was no hurry.

In front of the grand stands on Michigan avenue the crowds became so large that at intervals the music was stopped, to induce the listeners to pass on. Policemen were stationed at frequent intervals, and watched not only the pedestrians but the automobiles and carriages. The automobiles were usually the ones that had to beg for a right of way.

Numerous bands were out on serenading expeditions, and added to the general gayety. They were invariably followed by a good sized throng, elbowing and pushing a way through the crowd.

### Knights Had Right of Way.

Occasional delegations of knights in full regalia, with their ladies, on the way to attend some of the numerous receptions, also enlivened the street scenes.

"Make way for this knight and his lady, please," was about the only request that was met with prompt compliance.

All others who were walking had to "flow with the stream" or get out in the middle of the street and take chances with the automobiles and the horses.

"I've walked twenty miles, I know, and I haven't an idea where I've been," said a tired knight from Dakota to one from North Carolina.

"I've walked twice that far, and I don't care where I've been," was the reply.

# AT 5 WEARS KNIGHT UNIFORM.

### Of Course He's Not a Templar, but His Father Is, So Maryland Boy Is Mascot.

One of the persons who has attracted attention during the Knights Templar conclave is Harry Anderson Remley Jr. of Baltimore, 5 year old son of the eminent grand commander of the grand commandery of Maryland. Master Remley, attired in the uniform of a Knight Templar, is mascot of the Maryland delegation.

# TEMPLARS DINE AND PRAISE CITY

## Illinois Commandery and J. D. Cleveland Complimented at Big Banquet.

## "CONCLAVE A TRIUMPH."

### Toastmaster at Congress Pays This Tribute to Encampment Officials.

Chicago was praised last night by the highest officers of the Knights Templar of the United States, England, and Canada at the dinner given by the grand commandery of Illinois to the grand encampment officials.

The praise was for the way in which the citizens, the public officials, and the grand commandery of Illinois and John D. Cleveland have handled the thirty-first triennial encampment.

"It is a triumph of perfect arrangement," said Charles P. Kane of Springfield, past grand master of Illinois, who acted as toastmaster.

The dinner was given in the gold room of the Congres hotel. Over 500 members of the encampment, all of them grand officers or past grand masters of grand state commanderies, were seated at the tables. After dinner the galleries of the gold room were filled with the wives and daughters of the banqueters.

### Chicago's Efforts Not in Rivalry.

After dinner, Right Eminent Sir John D. Cleveland, grand commander of Illinois, turned the gavel over to Judge Kane, who acted as toastmaster of the dinner.

In introducing Judge Kane, Sir John Cleveland said:

"Chicago did not start but and is not trying, because of any feeling of rivalry, to excel or outdo any city in the past nor in the future. We are simply knights trying to do our best to make this an enjoyable occasion for everybody present, and we hope that when you go away from us you will go away feeling that we are royal entertainers. Then we will feel repaid for our efforts."

Preceding the introduction of the speakers, who included Right Eminent Sir William Mellish, the Earl of Euston, representing the grand priories of England and Wales; Most Eminent Sir Luther B. Archibald, representing the grand commandery of Canada, and Grand Generalissimo McArthur of Troy, N. Y., Judge Kane delivered a speech in which the purposes of Masonry, and particularly that branch known as Knight Templarism, were expounded and extolled.

### Aims of Speculative Masonry.

Judge Kane said:

"Knights, the normal man is a builder, a worshiper, a neighbor, a warrior. He is a builder of shelter for himself, his family, his home, his goods, a builder of cities and palaces and temples; a builder of mills and machinery.

"A normal man is a warrior, conceived with the instinct of combat and born with a scent for the fray, fired his life long with the lust of battle that he may feel the exhilaration of courage, in jeopardy as well as the ecstasy of conquest.

"Speculative Masonry, as a system of ethics, aims to give moral point and direction to these innate propensities of human nature. It regards the Creator as higher than the creation.

"Right eminent knights, you have been many times assured that your vows of knighthood in nowise conflict with duty to your country. Fidelity and loyalty have been in ages past and still are qualities that adorn the temple with reverent affection; therefore do we ever regard him who stands at the head of our great republic.

"With propriety the first toast which I propose to you will be to his most esteemed and distinguished name. Knights, I will ask you to take your glasses and stand. I propose to you, the president of the United States of America."

### Toast to President of U. S.

The toast to the president was responded to by Sir Arthur McArthur, grand generalissimo of the United States, who said:

"If I spoke in answer to this toast as patriotism and love of country inspires I could but say that the president of the United States is the ideal citizen, the first man of the nation, the man who, whether at home or abroad, and when party lines and political exigency are laid aside, we hail with pride, with joy, with appreciation and love.

"Men come and men go, time changes views of man as history ripens the effects of his deeds, and as we look back upon individuals who have filled the presidential chair when we have gotten away from the interests which may have clouded our vision for the time being, we remember without a break that the presidential chair of the United States has been filled with great men, who, with a minimum amount of exception, have advanced the progress of the nation to its present phenomenal place among the nations of the world."

Toastmaster Kane proposed a toast to King George V. of England, which was drunk standing while the orchestra played "God Save the King."

### Past and Future of Masonry.

Right Eminent Sir William B. Mellish responded to the toast, "The Past, Present, and Future of Masonic Templary." In part he said:

"I believe Masonic Templary to be an 'order with a mission,' not merely a system of degrees, not an exhibit of moving pictures, but an organized force that may and will make its impress upon the world of today as never before.

"It is possible for one today, I earnestly believe, to accept the scientific conception of the world, so far as real science reveals the facts, and, at the same time, to believe in a personal and living God. Intelligent men can believe in a God who thinks, feels, acts, even if they have ceased to believe in a great, embodied king who sits upon the throne of the universe and pushes buttons which sends mechanical agencies everywhere to do his pleasure. For myself, I am unable to think of the eternal as a king to whom wireless messages may be sent.

"If this gathering of the dominant men of the templary were to go forth to fight under the banner of the cross, and to wage the spiritual warfare with the same power and determination that we fight with material progress, we would revolutionize the world.

### Chance to Show Character.

"Lift up your hearts, O men who are fighting for the good, and be of good cheer. You cannot be defeated. The evil is hollow, and though it stands as solid as an oak it must fall as an oak falleth. The set of the universe is toward the good, the kingdom of God.

"Here are we in the midst of life. Life is a complicated and splendid drama set on the stage of the universe. You are not in the audience in life's theater but on the stage. Each of us has his part, small or large, which, if well played, contributes to the whole; if ill played, detracts from the whole.

"Scenes of comedy and tragedy alternate with one another, and some of our lines must be said with tears and others with a smile. Such is life with its exits and its entrances—a deep, solemn thing to earnest men and women.

"It seems to me that we of the Order of Knights Templar have the opportunity today as never before to stand by our colors, to be the army of progress, to show that we are in earnest."

### Earl Likes Good Will Shown.

In response to a toast proposed to the Grand Priory of England and Wales, the Earl of Euston responded as follows:

"I can only say, on behalf of the knights of the priory of England, whom I represent here, that we are beyond everything delighted and pleased at your reception of us here and your unbounded hospitality. I have come over here the third time, and other fraters have come over the third time, but I think every time I do come I find there is more friendship and more good feeling from one toward the other.

"I may say the first time I came over here, with one distinct idea of what I wanted to do, I am delighted to hear that you have passed that in the grand encampment today without a single dissenting voice, and having now settled that, the whole English speaking race of the world of Knights Templar are in one accord and friendship and agreement.

"A lady recently told me that I should not get up here at all to say anything, because in New York they hurry, and in Chicago they run. But it is perhaps better that you took your time and have done as you did, because after that number of years you must feel it is all right, and I hope it will go on and cement not only Knights Templar, but the whole nation with our united kingdom.

### Sees Need for Understanding.

"There is another reason, I believe, why you don't want an absolute treaty of peace between our country and yours; but I hope if you have any treaty at all there may be some feeling between the two that if one was in trouble the other would be ready to come forward and help it out, the same thing, putting it another way.

"I am quite certain of this, knights—that if America and England and its colonies and dependencies and the British crown keep up that feeling toward one another, we may say, if it is not the millennium, at any rate we shall be fit to fight anybody.

"I can only say again, I most heartily thank you for your kind reception to me on this occasion and on other occasions and for having done me the high honor of making me an honorary member of your commandery; and may God bless you all and bless us for aye and aye."

After Most Eminent Sir Luther B. Archibald commander of the grand priory of Canada, had responded briefly to the toast of his country the knights of the grand encampment arose and sang "Auld Lang Syne" while the Earl of Euston and the British party retired. The banqueters then proceeded to the Illinois Athletic club on an official visit to the grand commandery of Illinois in its headquarters there.

### NOTABLES AT SPEAKERS' TABLE

| | |
|---|---|
| Sir Gen. G. M. Moulton, | Sir John A. Gerow, |
| The Earl of Euston, | Sir L. S. Smith, |
| Lord Athlumney, | Sir Joseph Kyle Orr, |
| Sir Thomas Fraser, | Sir George C. Rafter, |
| Sir F. C. Van Duzer, | Sir Henry Wales Lines, |
| Sir H. T. Homer, | Sir Wm. H. Norris, |
| Sir John Furguson, | Sir J. W. Chamberlain, |
| Sir L. H. Archibald, | Sir F. C. Thayer, |
| Sir Will H. Whyte, | Sir Harrison Diagman, |
| Sir C. F. Mansell, | Sir H. H. Cleaveland, |
| Sir R. Newton Crane, | Sir Arthur M. Otman, |
| Sir John D. Cleveland, | Sir William L. Sharp, |
| Sir Charles P. Kane, | Sir William F. Kyrie, |
| Sir William B. Mellish, | Sir John B. Tredidar, |
| Sir Arthur MacArthur, | Sir Gen. J. C. Smith. |
| Sir W. Frank Pierce, | |

### Col. Ellwood Resting Easier.

De Kalb, Ill., Aug. 10.—[Special.]—Col. I. L. Ellwood, barbed wire millionaire, is ill in bed with a nervous trouble. He was reported resting easier today. A specialist is attending him.


Of Rare Show Interest

You should not leave Chicago without being able to say you have seen

Electric Shop

perhaps the most talked of store in the city. Everything sold here is lighted, heated or operated by electricity. Beautiful Art Glass Lamps, for all purposes, and designed from every distinctive period, are shown at prices ranging from $5 to $500. In variety of design and color scheme the line is not approached elsewhere in the west.

The exhibit of electrically heated cooking utensils, appliances for comfort and convenience, as well as electrically operated labor-saving devices for the home, is most complete, and affords an exceptional range for the selection of gifts combining great usefulness and decorativeness.

The store itself is well worth a visit on account of the beautiful and unique character of its furnishings.

Electric Shop

Michigan and Jackson Boulevards

Wm. D. McJunkin Advertising Agency.

# Formations and Maneuvers in the Exhibition at the West Side Ball Park.

CINCINNATI COMMANDERY NO. 1 IN FRONT OF HEADQUARTERS

AT EACH COMMANDERY OF RAPIR THE WINNER ON SHOULDERS OF BROTHER KNIGHTS

BEAUSEANT COMMANDERY OF BALTIMORE

DETROIT COMMANDERY IN EXHIBITION DRILL

DETROIT KNIGHTS IN MANEUVER